THE WEATHER
Increasing cloudiness followed by showers late tonight and Thursday; light easterly to southerly winds increasing

THE LOWELL SUN

5 O'CLOCK

ESTABLISHED 1878 LOWELL, MASS. WEDNESDAY SEPTEMBER 29 1909 PRICE ONE CENT

HELD FOR GRAND JURY

Men Charged With Breaking and Entering a Car

Fred Rousseau and Henry Richards, who claim that they reside in Sherbrooke, P. Q., were in court this morning and entered pleas of not guilty to complaints charging them with breaking and entering a car of the Boston & Maine railroad with intent to commit larceny from the same.

Special Officer Dobson of the Boston & Maine R. R., whose duty it is to inspect the cars that are sidetracked in the southern yard between 6 o'clock at night and the same hour in the morning, testified that at 9.30 o'clock on Monday evening that he checked off Car No. 56048 of the Eastman Car company as being in "O. K." condition. Three hours later or shortly after midnight his attention was called to the car and he found that a board which had been used to bind the sliding door to the car had been removed, and a further examination showed Rousseau and Richards inside. Witness said that the prisoners said that they were weavers and were on their way to Taunton to secure work.

Richards testified that he and Rousseau were residents of Sherbrooke, P. Q., and came to the States for the purpose of securing work. They had $8.50 when they started and that paid their fare as far as Woodsville and then it was a case of "beat it" to wherever they wanted to go. They claimed that they entered the car of one train at Concord and at Manchester entered the car where they were found by the officer in this city.

Probable cause was found and each defendant was held under $300 bonds for the grand jury.

Bound to the Peace

The case of Ralph Moise charged with threatening to do bodily harm to Mary Chaput, which was heard before Judge Hadley in this morning's session of the police court, resulted in the bringing to light of a strange condition of affairs that has been existing for the past five or six years.

The Chaput woman, who it is alleged is trying to get a divorce from her husband, testified that she had been keeping company with Moise for the past five years, but that she had grown tired of him and told him so, but he insists on following her about and paying attentions to her. She said that on Monday night he went to her house and peered through the windows and after being ordered away threatened to kill her.

Moise denied the allegations of the woman and unfolded a story of his acquaintance with the woman which she admitted.

The court, after considering the case, however, held Moise under $300 bonds to keep the peace for six months.

A Mixed Up Case

Joao Ferreira had a little difference with his wife a short time ago and it was a case of whoever was lucky got the most of the furniture. At any rate Joao managed to get his share and what he did not want for his own comfort in bachelor quarters he either sold or pawned.

It seems that one of the articles that he took was a stove which had been purchased from Bornstein & Quinn on a lease. He had no use for a stove, however, and sold it to another man for $10. Then the owners of the stove descended upon the man who had purchased the stove and wanted that particular piece of household furniture.

The result of the affair was the arrest of Ferreira on a complaint charging him with the larceny of $10. The matter was brought before the court this morning and while no trial was held there was considerable talk and inasmuch as little harm had been done to any of the parties interested and as the prisoner got a man to go security for him for the payment of the money, the case was settled.

Drunken Offenders

Katherine C. Cashman, charged with drunkenness, was sentenced to six months in jail. Henry Mullen was given a two months' sentence and two first offenders escaped with $2 fines.

THE RAINFALL

Nearly Three Inches in Two Weeks

Nearly three inches of rain has fallen within the last two weeks, and that will help some. It will add to the water power for the mills, fill the country wells, and vegetation will receive a gentle boost.

At the office of the Locks and Canals this forenoon it was stated that the rainfall within the last few days was 2.85 inches. Number three mill of the Merrimack company was handicapped because of the low water. About 1600 looms were rendered idle for a number of days because the supply allowed by the Locks and Canals was not sufficient to do the work. Today, however, there is water enough and the looms will be in operation tomorrow.

HUNTERS READY

Season Opens in N. H. on October 1

MANCHESTER, N. H., Sept. 29.—New Hampshire gunners are rejoicing in the rain which has drenched the woods and fields the past three days, as it has averted the threatened suspension of the open season on small game by the governor and council. It is believed now that there will be no interference with the hunters' sport through the usual shooting season.

In this state the open season on woodcock, partridge, ruffed grouse, quail, rabbit, hare and coon begins on Oct. 1, continuing two months on the birds and a little longer on the furred animals, but last winter the legislature passed a new law empowering the governor and council to suspend the open season on all kinds of game at any time when through excessive dryness the discharge of firearms might endanger property by starting fires in the woodlands. A fine of $50 was fixed as the penalty for shooting any bird or animal when so prohibited.

The open season on small game opens throughout the state on Friday. This is the first season of the registered hunters' license law. So great is the interest in the sport that thousands of licenses have been issued to resident sportsmen, and the number of licenses issued to non-resident hunters is also exceptionally large. The law was amended at the last session of the legislature, prohibiting aliens who have not been fully naturalized from taking out licenses.

WILLIAM PALMER

Well Known Business Man Is Dead

BOSTON, Sept. 29.—William Palmer, head of the firm controlling the largest fleet of coasting schooners in the world, died at his home in Roxbury today. Mr. Palmer was 59 years old.

A stroke of apoplexy, thought to have developed from rheumatism with which he had been troubled for years, caused death. A wife and two children survive.

The "Palmer fleet" of vessels is known the length of the Atlantic seaboard, not only because of its aggregate size, but because of the individual proportions of a number of the vessels. Five-masters always appealed to Mr. Palmer as the best carriers and this type he made prominent. The Elizabeth Palmer of 3200 tons is the largest five-master in the world and greater than many six-masters.

Mr. Palmer entered upon the shipping business only in 1906. Prior to that time he had been an ardent yachtsman and saw the opportunities in the schooner traffic. His earlier professional life was varied. At one time he was principal of the Malden high school, at another he was interested in electrical work. He came originally from Maine, and Maine ports saw much of his vessels.

MATRIMONIAL

A pretty home wedding took place Monday, when Marion J., only daughter of Mr. and Mrs. Clarence E. Walsh was united in marriage with Cortes B. Farnum of Brattleboro, Vt. at the home of the bride in Hudson, N. H.

The house was prettily decorated for the occasion, with autumn leaves and fall flowers. The happy couple stood under an arch of flowers, and Rev. J. Bruce Gilman, of the First Baptist church, Nashua, officiated. The bride wore a white muslin dress, trimmed with lace, and carried a bouquet. The couple were unattended. Only relatives of the bride and bridegroom were present at the wedding. In the evening at 7.30 a reception was held. Music was enjoyed and refreshments were served.

The wedding gifts were displayed on three large tables, and included cut glass, silver, pictures and fine china pieces. Mrs. Farnum is a very talented musician, a popular teacher in the Webster school and a teacher in the Baptist Sunday school. The happy couple will reside in Brattleboro, Vt.

WOODRUFF—MURDY

Mr. Frank D. Woodruff of Lowell and Miss Dora Murdy of Lowell were married last evening at 7.30 o'clock by Rev. N. T. Whitcomb.

McPHAIL—SINGLETON

Mr. Alexander McPhail of Lowell and Miss Isabelle Singleton of Newton were married last evening at 7.30 o'clock by Rev. J. M. Craig, at his home in Bennett street. The couple left for a short wedding trip, on their return they will reside at 71 Gates avenue.

H. LYTLE INJURED

And Bates, His Mechanician, Killed in Auto Race

Riverhead, L. I., the Scene of the Accident—Lytle Drove Apperson Car in Lowell Race and Bates Was His Mechanician Then

RIVERHEAD, L. I., Sept. 29.—Herbert H. Lytle, one of the best known professional automobile racers in the country, was dangerously hurt and his mechanician, Joseph Bates, was fatally injured today in the Long Island stock car races near Riverhead.

Bates died a short time after the accident.

The accident occurred early in the race while Lytle and Bates, driving an Apperson car, were rounding a curve on the first lap of the course. The racing auto was going nearly 70 miles an hour when it skidded and overturned. Lytle was injured internally. The mechanician's skull was crushed and he received internal injuries. Lytle, it is said, has a chance to get well.

The injured men were taken to a neighboring farmhouse for medical attention.

Lytle Drove in Lowell

Lytle drove the Apperson "Jack Rabbit" in the National stock car race held over the Merrimack Valley race course during carnival week. He was leading on the tenth lap of the race when he broke a cam shaft at the Vesper Country club and was put out of commission.

Lytle's reputation as a professional driver is world wide for he is the only American driver who ever won a place in the Gordon-Bennett race, held in France. While he is still in his thirties he has had about eleven years' experience in driving racing machines and is a driver who is sought by almost every manufacturer.

During Lytle's stay in Lowell he made his headquarters at the end of the electric car line in Varnum avenue and made more friends than any of drivers who competed in the various races.

The automobile editor of The Sun went over the course with Lytle during the tryouts the week before the carnival and the former knows perfectly well the manner in which Lytle is able to control his car. The track at Riverhead must have been in bad condition.

Bates was mechanician for Lytle in the local race and was a thorough expert, fearless and loyal to his driver.

POLLING PLACES

Committee Refuses to Change Ward 6, Prec. 1

The committee on polling places, Alderman Adams chairman, met at the city hall last evening and voted leave to withdraw on the petition of M. H. Novell and others, that the location of the polling place in precinct one of ward six be changed from the corner of West Clark and Fletcher streets to a more central location.

The committee's report says it would be inexpedient to change the polling place at this time on account of the confusion that might result. Another reason why the committee would not approve of having the booth there was the danger of the fire apparatus swinging against it if the streets were icy.

HOUSE OF LORDS

May Not Reject the Budget

LONDON, Sept. 29.—Should the house of lords reject the budget a general election will be held in January, by which time the new registry of voters will be ready. This announcement was semi-officially made last night.

There is a growing feeling among the Liberals, however, that the upper house will not take this drastic step. One of the influences making for peace is the king, who is adverse to having an acute constitutional issue raised. Mr. Balfour and Lord Lansdowne are also believed to favor the house of lords passing the budget.

The more ardent tariff reformers, on the other hand, demand its rejection and it is expected that their representatives in the lords led by Lord Milner, will urge this policy. The upper house in the meantime is further aggravating the Liberals. Lord Lansdowne tonight, while persuading the lords not to reject the Irish land bill, promised to support the drastic amendments to this measure when it reaches the committee stage.

A. O. H. TO MARCH

At Sacred Heart School Exercises Sunday

On next Sunday afternoon the Hibernians of this city will turn out in large numbers in full regalia to be present at the laying of the cornerstone of the new parochial school of the Sacred Heart parish, and to do escort duty to His Grace Archbishop Delaney. President Joseph Fahey of the division committee has been chosen marshal of the A. O. H. division. The services of the Lowell Military band have been secured to furnish music for the occasion. The organization will form in line on East Merrimack street and the square at 1 o'clock and march to Davis square, where it will join the Holy Name and other societies.

McNAMEE SUED

Breach of Contract is Alleged

BOSTON, Sept. 29.—Ex-Senator Geo. F. Monahan of Charlestown has filed an attachment in the superior civil court for breach of contract against Ex-Mayor John H. H. McNamee of Cambridge. The attachment was filed through the sheriffs' office of Suffolk and Norfolk counties, and is to recover money which Mr. Monahan says he loaned to Mr. McNamee and which was used in the interest of the democratic party in Cambridge.

In speaking of his suit, Ex-Senator Monahan last night said:

"On June 19, 1905, I advanced $1250 to Daniel Coakley, Mr. McNamee's lawyer. McNamee has promised many times to pay me back. I have requested him to keep his promise many many times, but have never been paid as he always pleaded that his money was tied up in his business. Now I mean to get it. We have attached Mr. McNamee's factories in Hyde Park for $5000."

If you want help at home or in your business, try The Sun "Want" column.

Hire the Vacuum Cleaner

We will let the electric vacuum cleaner for one day to you—your maid can use it to do the fall cleaning—delivered at 9 a. m. and left with you until the following day at 8.30 a. m.

Telephone us for charges and arrange for your date today.

The Lowell Electric Light Corp.
50 Central St.

MOORE'S MILL SOLD

Webster Firm to Acquire North Chelmsford Spinning Mill

WEBSTER, Sept. 29.—Plans are under way for a recapitalization of the extensive mills here of S. S. Slater & Sons, incorporated, whereby the great trust estate is to be sold, $2,000,000 of twenty year bonds and $250,000 of preferred stock is to be issued and the plant of the Moore Spinning Co. at North Chelmsford is to be acquired. The probate court has been petitioned to this effect, a citation which has been issued being returnable October 12.

THE SCHOOL DEPT.

Will Not Live Within Its Appropriation, Says Supt. Whitcomb

The following is a copy of a letter addressed by the clerk of committees to heads of departments including police, school, assessors, law, supply, registrars, fire, milk, buildings, streets, parks, engineer and charities, also a copy of the answer of the superintendent of schools to the clerk of committees:

Lowell, Sept. 23, 1909.

Dear Sir,

At a meeting of the joint committee on appropriations held on the 21st instant it was voted to notify you that in the opinion of the said committee, any appropriation given you was given with the understanding that no additional appropriation would be necessary. For that reason the committee hereby requests that you take any steps necessary to make your appropriation or appropriations cover every expense for the remainder of the year.

Very truly yours,
Frank M. Dowling,
Clerk of Com.

Lowell, Mass., Sept. 29, 1909.

Mr. Frank M. Dowling,
Clerk of Committees.

Dear Sir:

Your letter of Sept. 23, was received on the same date. As the expenditures for the school department are wholly in the hands of the school committee, I presented your letter to that committee last night, with explanatory figures showing that in the first eight months of 1909 the committee has expended $197,367.04 for salaries and $37,486.09 for supplies as against $195,539.29 for salaries and $41,194.01 for supplies in 1908. This is an increase of $8838.75 for salaries, and a decrease of $3,727.92 on supplies, the latter figures reflecting great credit on the chairman of the committee on supplies, Dr. Lamourreux, and the supply agent, Mr. Williams. The increase in salaries is due to payments to school physicians, and this increase must be continued and made greater because of the recent election of a truant officer and a principal and janitor of the new Washington school.

Notwithstanding this necessary increase, there is still reason to hope that the committee can live within the amount of its expenditures for last year, but not within the appropriation made for us by the committee on appropriations (which was $3,727.92 less than last year's expenses) without an immediate discharge of 20 or 25 teachers or other employes of the school board, or a reduction in salaries to effect a saving of equal amount. I presented this matter squarely to the school committee, as in duty bound, and as no action was taken I think the inference is a fair one that its members do not think it possible to discharge teachers, or proper to reduce salaries, to save $3700 in the next three months, and that the school department will not, therefore, live within its appropriation.

Very truly yours,
Arthur K. Whitcomb,
Supt. of Schools.

HOTEL LICENSES

Revoked by the N. H. Commissioners

CONCORD, N. H., Sept. 29.—Decisions were announced yesterday in the several cases pending before the state board of license commissioners as follows:

Mary Broggini, first class, New American House, Concord, N. H., complaint dismissed; William H. Hurd, first class, Riverside Inn, Hooksett, N. H., license revoked; George B. Sherman, first class, Hotel Wentworth, Wolfeboro, N. H., license revoked; J. Alonzo Greene, first class, Hotel Weeks, N. H., license revoked.

JAIL SENTENCE

Imposed in the Case of Joy Riders

WORCESTER, Sept. 29.—A sequel to the joy ride in a "borrowed" auto in which Stanley P. Taylor of Boston was killed in Shrewsbury, Aug. 8, was heard in district court yesterday, when his companions, William T. Walsh, John J. Barrett, Henry E. Riley and Ernest E. Lane were arraigned before Judge Pike on charges of larceny of an auto, larceny of a clock and broken goods.

Walsh was sent to the reformatory for a year on complaint of larceny of the auto, with sentences for the other offenses to follow. Riley was sent for a year on the auto and $15 on larceny of the clock, and Barrett was sentenced on all complaints.

IT DESERVES IT

The Sun occupies the highest position in local journalism. It leads in everything. Everyone admits it to be

LOWELL'S GREATEST NEWSPAPER

THE CONTRACTS

For Furnishing the New Firehouse

The following is a complete list of the contracts as awarded by the purchasing agent for furniture and fixings for the new fire house in West Centralville:

Robertson Co. 14 beds, $3 each; Gilbride Co., 28 rugs, $1.19 each; A. E. O'Heir & Co., 14 springs, $2.20 each, O'Donnell Dry Goods Co., 14 hair mattresses, $10.50 each; Gilbride Co., 14 pillows, 84 cents each; Pollard Co., 14 quilts, $2 each; Robertson Co., 14 blankets, $3 each; Pollard Co., 14 spreads, $1 each; Adams & Co., four down quilts, $2.50 each, and two tables $4.19 each. O'Donnell Dry Good Co., two mirrors, $3.62 1-2 each.

B. & M. EMPLOYES

Are to Have a Pension System

BOSTON, Sept. 29.—Employes of the Boston & Maine will within a few months have a pension system established. It was announced yesterday that they had come to an agreement with the management of the road on the conditions under which the pension act of the last legislature shall be adopted on the Boston & Maine system.

Under the act the railroad will deduct not more than 1 per cent. of the men's wages, and will put into the fund a like amount, the whole fund to be in charge of a board of seven trustees. Three to be appointed by the railroad, three by the men and a seventh to be chosen by these six. They will determine who is to have pensions, who is to be retired and how large pensions shall be. It is said however, that no pension will be less than $200 a year.

DEATHS

BUTTRICK—Mrs. Catherine T. Buttrick, widow of the late John H. Buttrick, died last evening at her home, 125 Grove street, at the age of 72 years.

COLLINS—Mrs. Isabella J. Collins, wife of Thomas W. Collins and a much esteemed member of the Sacred Heart church, died this morning at her home, No. 145 Andrews street, aged 48 years. Besides her husband she leaves five sons, Wm. E. Thomas M., Frank D., Joseph J. and George A.; three daughters, Mrs. Thomas H. Kennedy, the Misses Mabel K. and Antoinette Collins; one sister, Mrs. Mary Coleman of Boston; two brothers, John Howard and Michael Coleman, also of Boston.

SULLIVAN—Kathleen C., youngest daughter of Mr. and Mrs. Thomas B. Sullivan, the former the well known shoe dealer of Bridge street, died this morning at the home of her parents, 99 Read street, after a few days' illness of scarlet fever, aged 5 years, 8 months and 26 days. She leaves to mourn her untimely demise besides her parents, four brothers and one sister. On account of the cause of death, the funeral was held this afternoon at 3 o'clock from the home of her parents, and was private. Burial was in the family lot in the Catholic cemetery, in charge of Funeral Director James W. McKenna.

HURLEY—Dennis J. Hurley, aged 53 years, died this morning, at his late home, 59 Dummer street. Deceased was a well known resident of this city and a highly respected member of St. Patrick's parish. He leaves to mourn his loss a mother, Hannah, four brothers, James F. of this city, Michael of St. Louis, Daniel of Clinton, Mass. and John of New York. The body was removed to the funeral parlors of Undertaker P. H. Savage.

WILMOT—Lucius Wilmot of North Groton passed away Monday night after a long and serious illness due to the infirmities of age. He was well along in the eighties. Mr. Wilmot was a native of Vermont, but had lived in Groton for a number of years. In his younger days he taught school, but had followed the occupation of farming since living in Groton. Mr. Wilmot was a member of the Congregational church and respected by all who knew him. He was twice married and is survived by his widow, and several nieces and nephews.

LEG AMPUTATED

Lorillard Spencer is Recovering

NEWPORT, R. I., Sept. 29.—Lorillard Spencer of New York and Newport, is today reported to be recovering from an operation in which his left leg was amputated just above the knee. The operation was performed at the Newport hospital yesterday. The amputation was made necessary by a slight injury to the foot some time ago which resulted in blood poisoning.

Money deposited in the Lowell Five Cent Savings Bank on or before Saturday, October 2, 1909 begins to draw interest from that date.

FUNERALS

MANSUR—Mrs. Jerusha F., widow of William Mansur, died recently at her late home, in East Dracut, aged 90 years, 6 months and 11 days. She was the oldest person in town. She was buried Thursday, Sept. 23, in the family lot in Walnut Grove cemetery, Methuen, Mass. She left two children, two grandchildren and two great-grandchildren to mourn her loss. Nearly four and one-half years ago she suffered a shock of paralysis, which rendered her physically helpless. She was cared for during all this time by her daughter Clara and her granddaughter Annie, who took faithful care of her all through her long sickness. Many years ago she joined the Methuen Methodist church and was a faithful worker in the church and Sunday school. Later she joined the East Dracut church. She was born in Shoreham, Vt., in 1819, a daughter of Lois Sherman and Daniel Hickok, her mother being a descendant of Samuel Sherman, who was a brother of Roger Sherman, one of the signers of the Declaration of Independence.

GRAVES—The funeral of Mrs. Susan S. Graves, who passed away in Boston, took place from the Edson cemetery chapel Tuesday afternoon, and was largely attended. The services were conducted by Rev. Mr. J. W. Stephan, pastor of the Worthen Street M. E. church, and the burial was in the family lot in the Edson cemetery in charge of the J. B. Currier Co.

COUGHLIN—The funeral of Patrick A. Coughlin took place yesterday from the home of his parents, Patrick and Delia, 11 Cottage street, and was largely attended. Burial was in the Catholic cemetery under the direction of C. H. Molloy & Sons.

SARGENT—The funeral of Mrs. Emma W. Sargent took place Tuesday from the home of her stepson, Leonard S. Sargent, 69 Sixth street, the Rev. F. A. Macdonald officiating. There was singing by Miss Alice Whitam and Miss Gertrude Merrill. The bearers were Chas. Thorning, Joseph Bowers, Joseph Kerr and Joseph Packard. Burial was in the Edson cemetery, C. M. Young in charge.

The floral offerings were many and beautiful. Among them were: a pillow from the grandchildren, inscribed "Grandma"; a crescent inscribed "Mother"; a spray of purple asters, from Mrs. Mary J. Bickford and Mrs. Emma J. Wardman; spray of asters from Mrs. E. J. Wolstenholm and Mrs. Geo. E. Bancel; spray of white pinks from Mrs. Spaulding; spray of carnations from Mr. and Mrs. W. E. Sproule; spray of carnations from Mrs. M. M. Burnette; spray of white carnations from Mrs. Porter, and Mrs. Melvin Eames and a bouquet from Mrs. M. Speedo.

O'BRIEN—The funeral of the late John M. O'Brien took place this morning at 7.30 o'clock from his home in Westford, Mass., and was largely attended by sorrowing friends and relatives. The cortege proceeded to the city where at 9.30 o'clock a mass of requiem was sung at St. Peter's church by Rev. John J. McHugh. The choir, under the direction of Michael J. Johnson, sang the Gregorian mass and during services appropriate selections were rendered by members of the choir, Mr. Johnson presiding at the organ. The bearers were Frank W. and William H. Farrell, George E. Devine and James W. Devine. At the grave Rev. John O'Hearn of Peabody, Mass., read the committal prayers and the burial was in the Catholic cemetery in charge of Undertakers J. S. O'Donnell & Sons.

BEFORE THE LONG NIGHTS
Change Your Reading Glasses.
THE BABBITT CO.—Optometrists
81 Merrimack st. Just one right.

PRESIDENT TAFT

To Spend Two Days at Alaska-Yukon Exposition

SEATTLE, Wash., Sept. 29.—President Taft [illegible]

[illegible]

Gilbride's
MERRIMACK & PALMER STREETS

Agents for McCALL PATTERNS 10c and 15c

JOHN S. BACHMAN, Pres.
MATTHEW SCOTT, Treas.
JOHN J. BURNS, Sec'y.

Use the McCALL PATTERNS 10c and 15c

We Present on Our Counters Some Unusually Good Values in

Seasonable Merchandise

AT WAY UNDER PRICES TODAY AND TOMORROW

This season we are redoubling our efforts in every department of this growing store to meet the demands of an increasing Fall Trade. Our merchandise has stood the tests for reliability. We carry over no old goods, so you can always depend upon getting the newest at Gilbride's.

Special for Wednesday and Thursday

One Lot All Linen Waists, [illegible] $1.39

New Tailored Waists, 98c. Worth up to $1.50. [illegible] 98c

New Lots of Muslin Underwear

On Sale Today. These items will save You Money.

Corset Covers, [illegible] 19c

Corset Covers, [illegible] 25c

Women's Night Robes, [illegible] 50c

Women's Night Robes, [illegible] 59c

Tea Aprons, [illegible] 29c

In the Glove Department We Are Selling

Women's $1.00 Cape Gloves, [illegible] ..... 79c pair

Women's Kid Gloves [illegible] ..... 69c pair

98c—RUGS—98c

[illegible] ..... 98c each

Striped and Figured Sash Curtains, [illegible] ..... 19c pair

500 Yards Velvet or Velvet, [illegible] ..... 49c yard

$9.00 Beds for $5.00

[illegible] $5.00

THE GILBRIDE CO. On the Corner

TEXTILE SCHOOL OPENS

With Larger Registration Than Last Year

Many Notable Improvements In Buildings and Equipment of the Institution — Evening Classes Will Open October 18

The day [illegible] the school opened for the year 1909-1910 [illegible] of L. A. Wood and with indications points to the [illegible] in the school [illegible] the [illegible] the [illegible] but the [illegible] the [illegible] the [illegible]

TEACHERS ELECTED

Assignments to Evening Schools Made by the Committee

[illegible]

THOMAS C. HOGANS
Principal Morris High School

[illegible]

Temporary Teachers Named

[illegible]

School Expenditures

[illegible]

WHAT DO YOU THINK?

J. L. CHALIFOUX
49 to 59 CENTRAL ST.

SPECIALS FOR THURSDAY IN BARGAIN-LAND

CHILDREN'S HOSE
Fine quality cashmere. Gray heel and toe. 25c value. Thursday price 15c

CHILDREN'S BAGS
Black Hand Bags with strap or chain. 19c value. Thursday price 3c

CHILDREN'S DRESSES
Different color plaids, 6 to 14 years. $1.25 value. Thursday price 79c

BARBERS' TOWELS
Good grade, hemmed with red border. 10c value. Thursday price 5c

[illegible] 95c

Children's Coats in Stockinette, all lined, gray, all sizes 2 to 8 years, $2.98 value $1.49

Ladies' Fancy Collars. Embroidery of in colored silks. 19c value 10c

Ladies' Collars, in linen, embroidered, 12 to 14 1-2, 25c value 10c

Ladies' Fancy Stock Collars, with or without jabot. 19c value 10c

Ladies' Wash Belts, in plain or embroidered linen. 19c value 10c

Infants' Long Dresses of nainsook, with hamburg or tucked yokes, wide hems, full skirts. 50c value 24c

Ladies' Flannelette Skirts with deep flounce, embroidered with pink, blue or red. 89c value 49c

[illegible] 25c

Ladies' Flannelette Night Robes in [illegible] ..... 49c to $1.45

Ladies' Wrappers in black and white [illegible] indigo blue, extra full skirt, percale or the [illegible] 98c value 75c

Ladies' One-Piece House Dresses in percales, chambrays or nurses' cloth. $1.25 value 95c

Long Kimonos in flannelette. Persian designs, light blue, red or navy. 98c value 79c

Short Kimonos or Dressing Sacques in German flannel or flannelette, all colors. 69c value 47c

Pillow Cords, all colors, mercerized. [illegible] value 5c

Infants' Sweaters in pink and white, blue and white or all white. 75c value 47c

AUTOMOBILE CONTEST

BrowniekaR

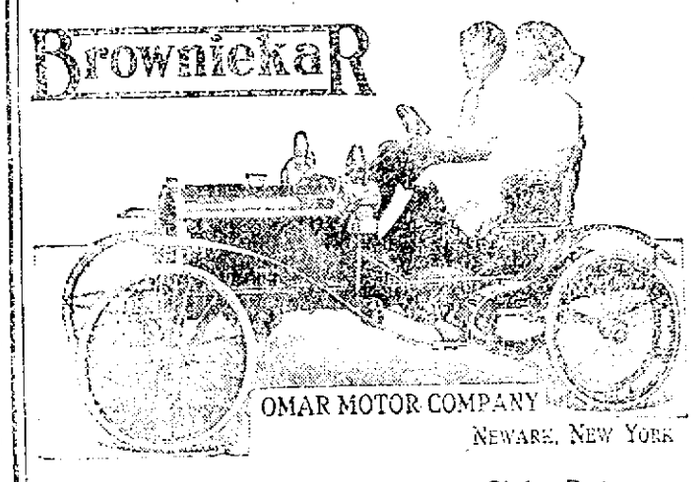

OMAR MOTOR COMPANY
NEWARK, NEW YORK

FREE To Some Boy or Girl Between 8 and 15 Years of Age

EVERY 10c PURCHASE ENTITLES PURCHASER TO ONE VOTE

Alphabetical List of 15 Leaders—

[illegible] ..... 12 [illegible] Street
[illegible] ..... 7 Pearson Street
[illegible] ..... 8 Fifty Street
Dempsey, Stephen ..... 82 Dodge Street
Green, Arthur ..... 32 Common Street
Hart, Edward M. ..... 114 Chapel Street
Hogan, Amy ..... 121 Hale Street
Hogan, Raymond ..... 12 Pettee Street
Jennings, Joseph ..... 33 South Whipple Street
Johnson, Henry ..... 45 Bigelow Street
LeBlanc, George ..... 126 Cushing Street
Mahoney, Joseph ..... 74 South Whipple Street
McDonald, Oliver ..... Nesmith Road
Sparta, Anthony ..... 165 Grand Street
Sweeney, Walter ..... 4 Hale Street

GOV. HUGHES AND OTHER NOTABLES AT HUDSON-FULTON FESTIVAL

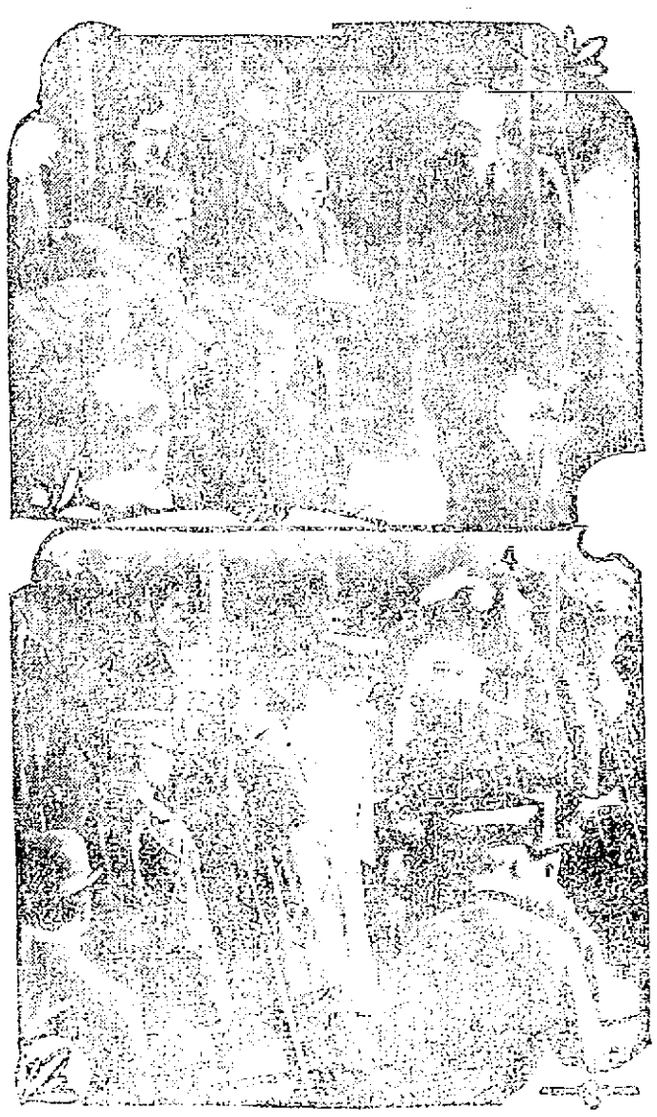

school purposes, and for the erection of a new large and modern school building to take the place of the other schools, was before the board. The communication came before the board last month and was referred to the committee on school houses and hygiene, and it was reported on last night by Chairman Midgley of that committee. He read a report to the effect that the board had no jurisdiction in the matter, that it was a purpose of a school building which [illegible] convenient [illegible] buildings they were closed to be [illegible] condition that [illegible] by the committee [illegible] report was accepted and [illegible].

Resignations were accepted with expressions of appreciation from Mary E. O'Conner of the high school and Ellen F. Coll of the Chelmsford street school. Miss Grace Donovan has been temporarily assigned to Miss O'Conner's place at the high school.

Miss Gertrude Edmund, principal of the training school, asked for leave of absence from Oct. 1 until February, 1910, in order to complete her work preparatory to taking a degree of Ph D. at the New York university. It was granted.

Miss Ann G. Courtney was elected principal of the Morrill school to succeed Miss Nellie M. Brown, resigned. This school was one of the [illegible] in the city.

[illegible] some few days ago, [illegible] the new rule for teachers [illegible] The board knew at that time that [illegible] the rules were looked [illegible] by the committee [illegible] made by a majority of the [illegible].

[illegible] of the new rules was discussed [illegible] the board last night. It is the one which provides that in the result of a teacher being absent on the day prior to a holiday or the day upon which the [illegible] school bell rings, or preceding a [illegible] vacation, she will be considered as absent until the school opens.

Mr. Toomey stated that the committee on rules is required to further consider the matter and report at the next meeting. It was so voted.

Supt. Whitcomb reported that Consul Concolas of the Greek colony had [illegible] presented a request that the Greek school should be supported by the school [illegible] and be opened by state [illegible].

[illegible] announced that [illegible] the drawing school [illegible] be held at the Bartlett school on Thursday, Oct. 14, from 2 to 4 p. m.

TEN SHOWER BATHS

for sale, also two Boyd heaters. One heats eight gallons a minute and the other six. Will sell cheap if bought at once. Excellent opportunity for a barber or athletic club to obtain heater cheap. Henry Carr, 98 Gorham st.

Thursday Bargain Day

Lace and Embroidery Trimmed Waists, last season's 98c styles, most of them size 36. Thursday, bargain day

29c

[illegible] Tailored Waists, some sizes of our $1.97 styles. Thursday, bargain day

$1.50

White Lace and Lingerie Waists, style that were $1.97. Thursday, bargain day

97c

Lace and Embroidery Trimmed [illegible] Chemise, a [illegible] jewelry priced at [illegible] bargain day

50c

[illegible] Corset Covers, Lingerie and Lace trimmed. Thursday, bargain day

97c

The White Store
[illegible]

O'DONNELL DRY GOODS CO.
THE STORE FOR QUALITY AND STYLE

OUR STORE PLATFORM

We are in business to win success. We can do that only by giving our store friends satisfaction through

Quality, Merchandise, Fair Dealing and a Spirit of Accommodation

Each season our standard is set a notch higher. Past success has spurred us on to greater efforts. Whether you buy five cents or five dollars' worth in our store, we want you to be satisfied that you have received value.

We want you to feel at liberty to examine, compare and ask questions and make suggestions.

Particularly do we desire this at our semi-annual

Style Show

which occurs Friday, October 1st, on which occasion we display the New Fall and Winter merchandise and strongly feature the Millinery, Tailor-Made Suits, Coats, Costumes and Furs and cordially invite the ladies of Lowell and vicinity to come in and leisurely examine the new styles for Fall and Winter wear.

LADIES— [illegible]

O'DONNELL DRY GOODS CO.

EIGHT DROWNED

When the Norwegian Steamer Foundered 60 Miles at Sea

'RAH FOR PIRATES

Pittsburg Loses Game But Wins Pennant

FOOTBALL NOTES

7 for 25c
R G SULLIVAN'S
10c Cigar
Output upwards of 300,000 weekly. At rate of 25,000,000 annually. Factory Manchester, N. H.

TED COY, YALE'S GREAT FULLBACK--

INJURY MAY KEEP HIM OUT OF GAME

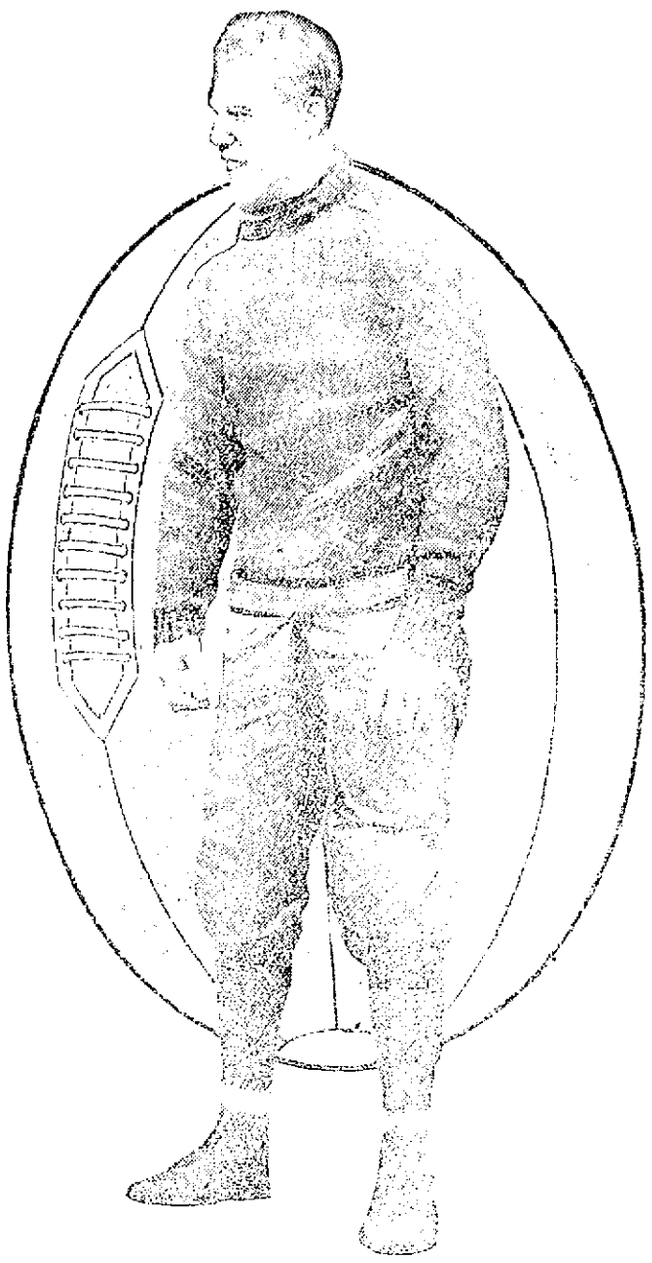

NEW HAVEN, Sept. 28—[illegible]

BOXING GOSSIP.

[illegible] Donohue went to Manchester [illegible] to finish his training for [illegible] session against Kid Sullivan, the Washington lightweight. The [illegible] is well thought of in [illegible] and will undoubtedly [illegible] with the fans. In addition to [illegible] list of home members of [illegible] Boston sports will go down [illegible] to watch this pair in [illegible]

[illegible] Johnson did a [illegible] he knocked up his [illegible] Sam Fitzpatrick and [illegible] Johnson's camp. Just [illegible] Johnson is towards Sam in [illegible] manager to [illegible] Sam [illegible] but the advance [illegible] pay more than [illegible] without [illegible] and [illegible] Johnson. He will [illegible] better [illegible] Sullivan.

A series of middle-weight [illegible] fights on the [illegible] Dupas for the title [illegible] of New Orleans next [illegible] Hugh Kelly [illegible] Mike McGovern [illegible] has decided to match [illegible] with Kelly. [illegible] Club [illegible] A. C. Dyer [illegible] athletes to [illegible]

[illegible] Jeffries [illegible] Gus Ruhlin [illegible] Tex Rickard [illegible] Jeffries [illegible] Jeffries [illegible] Ruhlin [illegible] Jeffries [illegible] Ruhlin [illegible] Jeffries [illegible] Ruhlin

HUMPHREY O'SULLIVAN

To be Named for State Treasurer by the Democrats

BOSTON, Sept. 29.—With new and definite issues upon which to unite, with spirited leaders in the reorganized working forces of the state committee and new factors of promising strength in the proposed ticket, the democratic party approaches the state convention of Thursday with more confidence and zest than for many years.

According to Chairman Fred J. MacLeod of the democratic state committee and other leaders, the party will this year unite its strength on two issues—antagonism of the Payne-Aldrich tariff bill, and an effort to divert a large following of so-called "liberal" republicans, who, it is claimed, will support a progressive democratic campaign and platform in the interests of weakening the Lodge-Draper-Crane machine.

To offset the apathy of an off-year, it is purposed to put forward the names of some liberal republicans to share the honors of the state democratic slate.

James H. Vahey is practically assured the first place. Mayor John T. Coughlin of Fall River is still in the field, but thus far has secured only six pledged or known delegates, three from Holyoke. It is purposed to name Eugene N. Foss, a republican opposed to the Lodge-Draper-Crane regime, for lieutenant governor. Negotiations to that effect have been on for some three weeks, and it only remains, it is said, for the democrats to show a determination to inject some progressive ideas and assurance of united action, to secure the consent of Mr. Foss to run.

R. Sherman Hoar of Concord seems to be having the call for the office of secretary of state, and Humphrey O'Sullivan of Lowell has little opposition for state treasurer. Harvey N. Shepard has been suggested for attorney general, but there is a strong and active following back of Fred W. Mansfield of Boston, counsel for the American Federation of Labor. Alexis Boyer of Southbridge is in the running for auditor.

CHICAGO WOMEN

Must Give Their Right Names

CHICAGO, Sept. 29.—Three thousand women, part of the army of persons in Chicago who obtain their mail at the general delivery window in the Chicago office, revealed to the postal authorities, many under protest, their true names and addresses yesterday. They were requested to sign "cards of identification," and these were placed in card indexes for reference at each recurring application for mail.

The requirement, enforced yesterday for the first time, tears away part of the veil of secrecy under which many a clandestine correspondence has been carried on through the medium of the general delivery window, and in that respect, if no other, according to Postoffice Inspector Stuart, its originator, will produce a reform for which a great demand recently has gone up from ministers, reform leagues and others working for the city's purification.

WATER WALKING

Device Seen at the Hudson-Fulton Pageant

NEW YORK, Sept. 29.—A novel feature of the water pageants of the Hudson-Fulton celebration that caused much amusement and attracted the attention of thousands of persons was a "water walking" device propelled by a lone man, who strode across the river, threading his way around the multitude of vessels. The mysterious stranger had two little floats not more than four feet long fitted with a

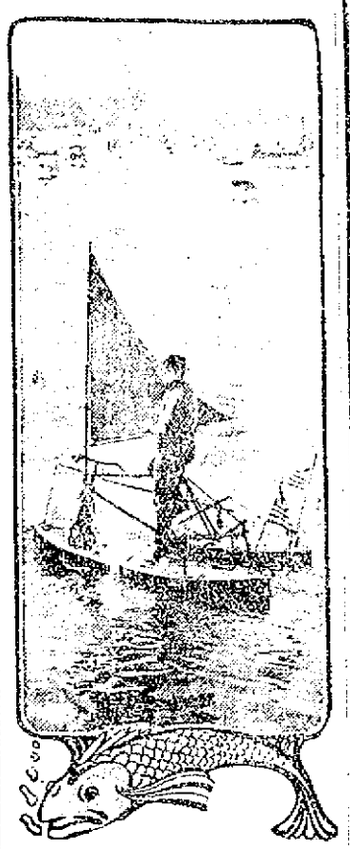

small sail and a sort of bicycle arrangement, which he propelled with his feet. It gave the impression that the man was literally walking on the water, and when the craft struck the wash of a passing steamer it bobbed about prodigiously, but always righted itself and kept on its course. The daring navigator was cheered by thousands of passengers on the pleasure boats and was an intense delight to the sailors on the battleships.

O'LEARY'S MATCH

Will be Pulled Off at Washington Park

Articles have been signed and the money posted for the O'Leary-Unknown match at Washington park next Saturday afternoon when Dan O'Leary, the world's champion walker, will endeavor to walk six miles while an unknown Marathon runner backed by E. J. Hoske, of Boston, will run 10 miles for a purse of $200 and the gate receipts, besides several side bets.

In addition to the main event there will be a five mile run open to all and a three mile race for boys under 20 years of age. For each of these races there will be five prizes as follows, 1st, gold watch; 2nd, parlor clock; 3rd, pair of O'Sullivan's easy walking shoes; 4th, a pedometer; 5th, two pairs of rubber heels. The prizes are on exhibition in the windows of O'Sullivan Bros. shoe store in Merrimack street.

The races will be called at 2 o'clock sharp and the five and three mile races will be run off first. In the O'Leary-Unknown contest neither contestant is to receive any assistance from seconds or outsiders during the race.

The preliminary events are open to all and entries will close on Thursday night. Entries may be made with Dan O'Leary at the Richardson hotel or at O'Sullivan Bros.' store.

Mr. Hoske in posting his money writes The Sun as follows:

I have my man selected, but to avoid a chance of him going wrong at the last minute I shall have a second man and it shall be between the two when I shall name when the proper time arrives. There will be quite a few people go from Boston next Saturday who will be prepared to back the man that I name as if Dan O'Leary has my friends in Lowell who really think he can win and will back up their opinion with cash they will be accommodated. If O'Leary was in his prime he would be obliged to step faster than he did twenty years ago. With such a thing as the impossible I only bring it probable.

THE FORESTS

IN PRUSSIA SAID TO BE WELL MANAGED

[illegible]

saw timber rose from nineteen per per cent. to fifty-four per cent.

It is a striking fact in this connection that in the United States at the present time the people use about three times as much timber as the forests grow. If we were everywhere practicing forestry with a resulting improvement equal to that made in Prussia, the forests of this country would be growing as much as we use.

The financial returns in Prussia make an even better showing. Net returns per acre in 1850 were twenty-eight cents. In 1880 they were seventy-two cents; in 1900, $1.58; and in 1904, $2.50. They are now nearly ten times what they were sixty years ago, and they are increasing more rapidly than ever.

These results have been obtained in Prussia along with almost ideal technical success. When what is wanted is a sustained yield from the forest year by year in the long run, it is clearly necessary to have always a certain number of trees ready to be cut; there must be a proper proportion of trees of all ages. This percentage has been secured and maintained with almost mathematical accuracy.

Kindling wood at your storeman's. Insist on getting Quinn's, and note the difference. So long.

NEW PRESIDENT

RICHARD MACLAURIN IN CHARGE AT TECH

BOSTON, Sept. 29.—The Massachusetts Institute of Technology opened today for the first time under its new president, Richard C. Maclaurin. The administration is now working on the selection of a new site for the overcrowded college and the announcement of a choice is expected within a short time. The freshman class numbered close to 400, which brings the total attendance up to about 1500. This number is somewhat in excess of last year's registration.

During the summer there have been several changes in the equipment of the institution and in the faculty and teaching force.

If you want help at home or in your business, try The Sun "Want" column.

The Bon Marché
DRY GOODS CO.

You Are Cordially Invited to Attend Our

ANNUAL FALL OPENING

Friday and Saturday of This Week

Concert by the American Orchestra
Friday Afternoon and Evening

Program etc. in Friday's Papers

GREGOIRE

Lowell's Greatest Millinery Store

FALL OPENING

FRIDAY AND SATURDAY, OCTOBER 1st and 2d
Concert Afternoon and Evening

CONCERT PROGRAM

AFTERNOON

Part I.

[illegible]

Part II.

[illegible]

EVENING

Part I.

[illegible] Mozart
[illegible] Stange
[illegible] Weber
[illegible] Wagner

Part II.

[illegible] Robinson
[illegible] Gwen
[illegible] Loraine
[illegible] Mohr
[illegible] Kerker

Lavigueur's Orchestra. E. C. Lavigueur, Conductor

All our old friends and public in general invited. No Cards

LOWELL TEXTILE SCHOOL

Evening Classes Open Oct. 18, 1909

AT 7 O'CLOCK

Examinations and registration Thursday evenings, Sept. 30, Oct. 7 and 14, at the school at 7 o'clock.

CHARLES H. EAMES, Principal.

Lowell, Wednesday, Sept. 29, 1909.

A. G. POLLARD CO.

The Store for Thrifty People. Agents for Butterick Patterns

Tomorrow Begins Our Usual Sale of

MENDED GLOVES

$1.00 to $3.50 Grades at Only 59c a Pair

Again we offer the women folks of Lowell and vicinity an unusual bargain. Mended kid gloves—gloves which have been returned to the maker and put in salable shape again—Suede gloves, Glace gloves and the solid cape stock finishes for street wear. We offer fifty dozen of the above in mostly two-clasp style, all shades. We also offer twenty-five dozen of the long gloves, 8, 10 and 12 button lengths, in all colors and blacks, worth $2, $3 and $3.50 a pair—at the same price

Only 59c a Pair

On Sale Tomorrow, Thursday Morning. See Merrimack St. Window

WEST SECTION. NORTH AISLE.

THE LOWELL SUN

JOHN H. HARRINGTON, Proprietor

SUN BUILDING, MERRIMACK SQUARE, LOWELL, MASS.

Member of the Associated Press

THREE DOLLARS PER YEAR. TWENTY-FIVE CENTS PER MONTH

The sworn daily average circulation of The Lowell Sun for the year 1908 was

15,956

Sworn to by John H. Harrington, proprietor, Martin H. Reidy, business manager, and Alfred Pilette, pressman, of The Sun, before me, January 1, 1909. J. JOSEPH HENNESSY, Notary Public.

This is by far the largest average circulation of any newspaper in Lowell.

OUR BENEFICENT TARIFF.

The cost of living horrorizorts has gone up out of all proportion. With fresh eggs 42 cents a dozen, butter 40 cents a pound, and [illegible] higher than ever before, it is a question how the poor people will be able to make ends for the winter.—Lowell Sun.

Bad enough. The poor people should not complain. Haven't they got a great deal out of the protective tariff? Is it not true that the protective tariff does good here for all at a living rate of wages? And if the protective tariff affords workingmen steady work at a living rate of wages what matters it whether eggs are 42 cents or $1.18 a dozen? We put the question up to our [illegible] Massachusetts contemporary, Johnstown (Pa.) Democrat.

Well, yes, we hadn't thought of that. Perhaps our sympathy should be transferred from the poor people to the farmer who cannot sell his eggs or his butter while fresh because the poor people have not the money to buy, and likewise to the manufacturer whose output at high prices must be limited to the purchasing power of the people. If the tariff increased wages as promptly as it increases prices of what the poor have to buy, then there would be less cause of complaint.

DECLINE OF OUR FOOD SUPPLY.

Considerable discussion has been caused by the warning given out by James J. Hill, the great railroad man, that the time is not far off when this country will be an importer instead of an exporter of food stuffs. The principal foundation for this statement is the recent decline in the wheat exports from this country, the quantity having fallen off from about 35 per cent. to an average of 15 per cent. in the last five years. The corn exports, always much smaller, have fallen off in about the same proportion, while the exports of meat products also show a material decrease.

Among the reasons given to explain this situation is the restriction placed upon immigration during the last four or five years. People cannot come in here as they formerly did. They must have a certain amount of money or else have relatives to vouch for their support. It is not sufficient that they are able and willing to work. The new arrangement not only makes it difficult for immigrants to land here unless they have relatives to receive them and go responsible for their support, but it prevents many from attempting to come here. The prohibition is exercised on the other side of the Atlantic rather than on this side for there are a great many desirable candidates for admission to this country who cannot come because they have no relatives here or because they cannot raise the required amount of money that every friendless immigrant must have before being admitted to the United States.

It is difficult for poor people to meet all the expenses of a sea voyage and at the same time have something like twenty-five dollars on landing here. If that restriction were removed, and if the government offered some inducement to immigrants to go west or to the agricultural districts, the farmers would be enabled to increase their acreage of wheat and other crops. As it is now the farming industries in Kansas and some other states actually languish for want of sufficient help.

Another reason that goes to explain the decline in the quantity of wheat exported is, that our population is becoming larger, and of course it requires more food than formerly. That is very true, but if immigration were not so restricted the supply would be kept up to the relative standard of former years so that there would be no decline in the quantity exported.

There is still another reason why our farmers are not producing as much wheat as they might. Many of them are crossing the border to Canada because there they find greater inducement. It is alleged that about 80,000 people left the United States during the last year for Canada and if this stream of emigration continues, the government of the United States will soon be forced to do something to supply the places of the people who have left.

The decline is a very serious one to the nation. It is quite as serious as the matter of building additional ships for the navy or providing stronger coast defences against foreign foes. The situation demands that more attention be paid to the farming industry and particularly to the production of wheat. There must be greater inducement offered to laborers who can find employment on the farms and the wheat fields of the west. The great tendency now is to crowd into the manufacturing cities. This will continue until some inducement is offered to attract labor to the agricultural districts of the western states.

James J. Hill is an authority on such questions. His opinion on this question as well as upon railroad matters is worth a great deal. It is upheld by statistics from the census bureau in Washington but the government does not seem to suggest any policy by which the situation predicted by Mr. Hill might be averted.

Something like the plan adopted by the Dominion of Canada would solve the difficulty in a short time. Instead of putting up the bars against immigration in general, Canada sends her agents out through certain countries of Europe to secure desirable immigrants. In that way she is getting what she wants and she is handling them where they are needed. She is building up her vast numbers to develop the great wheat fields of the northwest. She is placing them on farms and in other ways giving them great encouragement to settle upon the land. She is fostering the agricultural industry to a far greater extent than is the United States. In the course of time, if does our government does something to change the present condition of affairs, and to keep the wheat production steadily increasing at least in the same proportion as our population increases, we shall eventually have to look west across Canada to supply the deficiency in our own output.

The decline of the situation in regard to the food supply of this country clearly shows the necessity of fostering the farming industry, especially wheat growing. Put it entirely upon the people generally [illegible] more attention to the land as a source of wealth [illegible] the waste of valuable land and to devoting waste land so that every [illegible] may be made productive and thus aid even in a small degree in keeping up the food supply of the nation and at the same time keeping the price of food within the people's ability to pay.

SEEN AND HEARD

Some men never do anything on time except quit work.

Gossip has a thousand tongues—and they all work overtime.

The clock maker should surely keep pace with the times.

Many a true word has been spoken in [illegible].

[illegible] has saved many [illegible].

A [illegible] his back up is [illegible].

[illegible] specialty [illegible] enthusiasm.

[illegible] never has an [illegible] in love.

[illegible] a check for a fellow to [illegible] his fortune.

[illegible] when it is safer to [illegible] with a bee.

[illegible] charges all his [illegible] all-wool goods [illegible].

[illegible] to buy chain[illegible] he owns [illegible].

[illegible] to play on [illegible] of a wedding [illegible].

A [illegible] and a woman [illegible] food for the [illegible].

[illegible] question to put the [illegible] visiting at [illegible].

[illegible] expression [illegible].

HOW TO CURE A TERRIFIC HEADACHE.

Many people suffer with an aching head week after week, occasionally getting relief from a so-called headache powders and nerve shattering drugs. They never get cured because they start wrong. Such people should do a little commonsense thinking. Headache is simply the result, a warning signal, of a far more serious trouble. Usually it means bad blood poisoned by an inactive or sluggish liver. Headache sufferers are often nervous, cross and irritable. Their sleep is disturbed and digestion impaired. To liver doesn't do its work right, and the bile elements poison both nerve and brain.

Smith's Pineapple and Butternut Pills remove the cause of headache. They are Nature's own laxative, and give tone to liver activity, are a positive specific for biliousness and a torpid liver. Get your liver right by using Smith's Pineapple and Butternut Pills and your head won't ache, your nerves won't weaken, nor your food distress you. Physicians use and recommend. They form no habit. You should always keep them on hand. These little Vegetable Pills will ward off many ills.

To Cure Constipation Biliousness and Sick Headache in a Night, use

SMITH'S PINEAPPLE AND BUTTERNUT PILLS — FOR Constipation Biliousness Indigestion Headaches Diseases of the Stomach Liver and Bowels — NATURE'S LAXATIVE

60 Pills in Glass Vial 25c.—All Dealers.

SMITH'S BUCHU LITHIA KIDNEY PILLS — For Sick Kidneys. Bladder Diseases, Rheumatism, the one best remedy. Reliable, endorsed by leading physicians; safe, efficient. Results lasting. On the market 16 years. Have cured thousands. 100 pills in central glass package, 25 cents. To introduce, 50 pills, 25 cents. All druggists sell and recommend.

Michael H. McDonough
UNDERTAKER AND EMBALMER
And all work connected with the business. All orders promptly attended to at any hour of day or night. Connected by telephone.
103 GORHAM STREET.

Coal, Wood and Coke
The best that money can buy, at rock bottom prices. Telephone your orders here where your trade will be appreciated.
JOHN P. QUINN
Office and yards, Gorham and Dix sts. Take any Gorham street car. Telephones 1430 and 2496. When one is busy call the other.

DWYER & CO.
Painters, Decorators and Paper Hangers
Estimates on all kinds of jobs, large or small. 47 Andover street.

JOHN J. O'CONNELL
FUNERAL DIRECTOR
Telephone Connection
1010 Central St. Davis Sq.

Fresh Clams Every Day
At the Lowell Inn. Fresh fish direct from the Boston wharves. Lobsters fresh from the traps. Meats fresh and wholesome. Call and see us. LOWELL INN, best place in Central street.

AUTOMOBILE BATTERIES
Storage Batteries. All kinds of Electrical Supplies. Dry Cells. Ignition Supplies.
DERBY & MORSE
Middle St. Tel. 168

Furniture Moving
[illegible] moving. [illegible] to the WILLIAM RIGG, [illegible] Prescott st. All orders promptly attended to with the utmost care, honest and [illegible] Piano moving.

JAMES E. O'DONNELL
ATTORNEY-AT-LAW
[illegible] Lowell, Mass.

ST. THOMAS' SALVE
—FOR—
Piles, Old Sores and Skin Diseases
—FOR SALE—
At All Up-to-Date Drug Stores
THIRTY-FIVE CENTS

is "What's the use" is of little use to himself or anybody else.

The girl who is quick to find fault is very apt to get left at the post in the matrimonial race.

When a man begins telling a woman about his past love affairs he is planning to add another to the list.

He who would teach a boy to despise trickery must himself first learn to despise it.

"Anyway," says a paragrapher, "tuition in the school of experience is never collected in advance."

The bells on Gage's ice wagons are tongueless—and nobody is sorry.

THE "OLD MAN"

He is just an old curmudgeon,
And I'm on to all his curves,
For I know he's only human—
Just a bundle full of nerves.

He is getting absent-minded,
And his temper, too, is short;
But I cannot think of anger
When I see what he has wrought.

All the mighty work he handled
In years back of bitter years,
When success created dire and direst
Vanish in a misty veil of tears.

So I smile when he is crouchy,
For I'm on to all his curves,
And I know the day is coming
When I'll be a bunch of nerves.

"The best place to fish," says a Lowelite up in the lake region of Maine to another tourist who, he thought, looked as if he had been coming for several seasons.

"Oh, one place is about as good as another," he answered. "You can fish anywhere along that side of the lake," pointing off to the eastward, "or across the lake on the other side or—"

"You don't say so," said the Lowelite surprised and delighted. "I had no idea that it was such good fishing up here. You see I have not been taking vacations for some years, my business wouldn't—

"Oh, well, that doesn't matter. You'll have just as good success as we folks who come here right along and sit in a boat from three in the morning till the mosquitoes drive us in at night. There's scarcely a place you can put out that isn't a good place to fish. Only," he added, "you probably won't catch any fish at any of the places."

Jimmy Callahan, Lowell's diminutive comedian is at home on a forced vacation as the result of abscessed teeth which have caused him to look more like a tragedian than a fun-maker. As soon as his few cuts set again he will be off on the road again with Peck's Bad Boy. During the summer Jimmy made a big hit at Wonderland as will be seen from the following clipping from a Boston paper shortly before the close of the season:

The hit of the "Dolly-hoo" is a monologue one. Perhaps the average reader does not know what a "dolly-hoo" is. He is the human device created in these later days to arouse public interest in a special, direct way, in any enterprise mainly of an amusement character. He is not a "barker" in the ordinary acceptance of the word, the fellow who stands outside of a show, an alleged "sacrifice sale" or anything of that sort and by loud cries, persuasive speech or in any other way thought to be magnetic or hypnotic, attract or drag people in to see the show or to investigate the ostensible bargains.

He is in very truth a "device," for to be successful there must be such a combination of the personal and of material things so as to make a complete picture. He must be a good actor and he must have "props." He is at his wit's ends about all of the time, for his livelihood depends upon results. Frequently he is called upon to perform stunts demanding an extraordinary amount of nerve. There is a combination "dolly-hoo" at Wonderland, one of the most successful ever connected with any amusement enterprise. It is popularly known as "Jimmy and His Girl." The man in the case is Jim Callahan, an excellent comedian in Irish or Hebrew parts and the woman is Miss Vivier Randolph, a young actress. Jim is not four feet tall, while Miss Randolph is over six feet, and is still growing. None but those experienced in booking calmly into the faces of large audiences of appearing before crowds could possibly be of any use in such a department. As a sample of the work sometimes required of such a "dolly-hoo" as Jimmy and his girl, the former took up as a little Hebrew, and Miss Randolph dressed in the height of fashion, left Wonderland a few days ago, came to the city by the Boston, Revere Beach & Lynn railroad, transferred to surface cars to Washington street, and then promenaded down Washington street from Scollay square to Boylston, along Boylston to Tremont and along Tremont to the Scollay square subway station, where the surface cars were taken for Wonderland. The appearance of the couple was so unique that everybody stopped to "rubber" and several times there was a big blockade of traffic for a few minutes. The work was artistically done, the essential singtrsid complete and natural. Any wavering out of the character would have spoiled the picture with loss of interest and absolute failure of the scheme. Such work as this calls for genius, but it probably lays well, for this is Jimmy's third season at Wonderland as the chief "dolly-hoo."

PEOPLE OF NOTE

A German astronomer has estimated that the mysterious star Algol is more than twice as hot as the sun, and that if it were as near the earth as the sun it would give eighty times as much light.

A New York woman who is the possessor of a large library has found a way to check the depletion of her shelves by friends who are careless about returning borrowed books. She labels the places left vacant by the withdrawal of books with the names of the borrowers and a sight of these labels is wonderfully effective in arousing the consciences of delinquents. Another woman has strong covers of various sizes on which her name and address are inscribed. When she lends a book she puts on it one of these covers and it not only serves to keep it clean, but acts as a reminder as well.

Whitelaw Reid, American ambassador to Great Britain, has made a donation of $5000 to the fund for a chapel house for the D. K. E. college fraternity of Miami university in Oxford, O.

In a recent discussion of illiterates, William H. Maxwell, the superintendent of New York's public schools, cited an amusing letter. This letter, sent to one of Superintendent Maxwell's Brooklyn teachers, ran: "I feel grieved to do not disire for Claire staff please in Grammer as I prefer her in spending in wrefful studies, as I can teach her how to stoke and write correctly myself. I have went through two sentences and they have done no [illegible]. I prefer her learning in stoke and drawing and young minds [illegible] the canal."

For the first time Mr. Paderewski has [illegible] as a virtuoso and [illegible] playing in general while [illegible] the first opera "Manon," for the Opera Comique at Paris. The sections [illegible] "Sakuntala," with a text by [illegible] Catulle Mendes from the [illegible] drama, so far as [illegible].

[illegible] interest attaches to "The [illegible] Chalice." Book [illegible] the opening story, to find it was [illegible] before her death. [illegible] in England on July 19. [illegible] was one of the most desirable [illegible] writers for young women and for clean and wholesome [illegible] for many thousands of years. "The Way of the Unknown" is published for issue by the J. B. Lippincott company during the present month.

Saturday, October 2, 1909 is "quarter day" at the Lowell Five Cent Savings Bank. Open an account. Deposit now.

OFFICERS CHOSEN

BY L'UNION SAMUEL DE CHAMPLAIN

At the [illegible] of L'Union Samuel de Champlain held last night the following were elected: [illegible] Grandmont, president; [illegible] Poirier, [illegible]; Arthur Vincent, financial secretary; [illegible] recording secretary; [illegible] Tessier, treasurer; [illegible] Roy, [illegible]; Napoleon Lamontagne, [illegible]; Francois Desilets, [illegible]. [illegible] will be held on the [illegible] hall.

FERON'S COUNSEL

BENT AND HAMEL HAVE BEEN SELECTED

[illegible] Hamel of Montreal are to be counsel for Peter Feron, the alleged murderer of Mrs. Eugene Rivers, who is now in the Montreal jail charged with the murder of her husband. Both Bent and Hamel have been in Quebec the past few days conferring with Feron.

THE POLICE BOARD

Continued Hearing of Liquor Charges

The four hearings which were scheduled to be given liquor dealers, who it is alleged have violated the conditions of their licenses, were again continued by the board of police at the regular meeting held last night. The postponement was due to the fact that counsel in the different cases do not care about having the matter heard until the legal status of the board is learned.

Lawyer Nathan D. Pratt, counsel for the licensees of the Old Washington Tavern, stated that one of his clients was in ill health and because of that, together with the fact that the standing of the board had not been established by the court, he asked for a continuance until Oct. 19. On motion of Commissioner Burns it was unanimously decided to grant the request to Lawyer Pratt.

The case against Andrew F. Roach, who was represented by Lawyer Robert J. Crowley, was continued to Oct. 26, while that of John J. Brennan & Co., in which Lawyer D. J. Donahue is engaged, was continued to Oct. 21. Lawyer J. J. Hogan, representing Anthony Robinson, asked for a continuance to Oct. 26, and the request was granted.

JELL-O
The Dainty Dessert
PREPARED INSTANTLY. Simply add boiling water, cool and serve. 10c. per package at all grocers. 7 flavors. Refuse all substitutes.

F. AUERBACH'S
OLD GUARD
5c. CIGAR
AT ALL STANDS

THE HEALTH OF YOUR HORSE
The proper remedy for all horse strains, sprains or colic is Perry Davis' Painkiller. Be prompt and you'll save the horse suffering—save yourself trouble and expense—maybe save it long time waiting. You ought to have a bottle ready. The new size bottle costs 35 cents; one larger, 50 cents. Be sure your druggist gives you Perry Davis'.

If you want help at home or in your business, try The Sun "Want" column.

COAL—$4.25 PER TON
I will sell until further notice, the very best grade of New River Bituminous Coal at $4.25 per 2000 lbs. to the ton. You can have this Coal analyzed by any chemist, and I will stand back of the analysis. You can have it weighed by the Sealer of Weights and Measures of the city of Lowell, and I will be responsible for the weight. You will wonder why I can sell this high grade Steam Coal at such a ridiculously low price at this season of the year. The fact of the matter is that some of my competitors have got an idea that they control this branch of the trade, and I now purpose to give them battle to a finish. Mail and telephone orders will receive immediate attention.
JOHN P. QUINN
WHOLESALE AND RETAIL DEALER IN ALL KINDS OF FUEL
Office and Yards, Gorham and Dix Streets
Telephones, 1430 and 2496; when one is busy call the other.

Something New in Fuel
"BOULETS," made from Old Company's Lehigh Coal Screenings and pressed to uniform size.
Free From Slate, Clinkers and Waste
Burns freely; leaves nothing but fine ashes, and can be used for any domestic purpose.
COSTS LESS THAN COAL
Price $6.50 per ton. The public is cordially invited to call at our office and inspect the samples now on hand.
E. A. WILSON & COMPANY
709 Broadway 4 Merrimack Square 15 Tanner Street.

Carroll Bros.
Plumbers, Steam Fitters and Sheet Metal Workers
36 MIDDLE ST. TELEPHONE 1650

HORNE COAL CO.
THE FINEST SELECTION OF COAL THEY HAVE HAD FOR SEVERAL YEARS. PRICES AS LOW AS THE LOWEST.
TEMPORARY QUARTERS
Nelson's 5c and 10c Store Near Elevator

The smoker pays the tariff on imported cigars.

The high price you pay for imported cigars is *not* for better tobacco—most of it is tariff on foreign-made goods. You get the same tobacco *without* the tariff when you buy

Blackstone Cigar (10c)
Quality Counts

It costs the same—the same tobacco, same quality but it costs less. The person smoker will do well to test the pride of price and give the "Blackstone" a trial.

Blackstones are absolutely handmade by union labor, a guarantee against slipshod workmanship.

WAIT & BOND, Inc., Boston, Mass.

DON'T
Pay 15c for a safety razor blade when you can buy one for 10c that will shave you just as well. Every one warranted at
Goodale's Drug Store
217 CENTRAL ST.

MILLS ARE CLOSED

Great Suffering Caused By Cloudbursts at Calais, Me.

CALAIS, Me., Sept. 29.—Great suffering has been caused by cloudbursts and the overflow of the St. Croix river during the night which has left Calais isolated from the rest of the world.

All railroad trains which were scheduled to leave today were cancelled until Friday morning and perhaps longer, owing to washouts, which have occurred on every section between Calais and Washington Junction.

Much damage has been done to the streets and property in this city by the rain which poured down in torrents all night.

At Milltown, a suburb of this city, dwelling houses were flooded and the occupants were compelled to rush to the upper floors and leave their homes on rafts.

All operations have been suspended at the mills and the cotton factories throwing several thousand out of employment. The mill owners report that they have lost many logs, carried by booms. The rain they say has brought the freshets up to spring pitch. Today the freshets were steadily rising. It is reported here that on the Canadian Pacific railroad the train service from St. Stephen across the St. Croix river has been cancelled and that many streets in the city are flooded today.

WOMAN SHOCKED

Her Umbrella Acted As a Conductor

LYNN, Sept. 29.—While Miss Sarah Anderson of 127 Fayette street was walking along Union street last night, holding an umbrella above her head, the end of the steel rod came in contact with an iron weight controlling an electric light near Union court.

The weight was attached to a wire rope by which the lamp is raised or lowered, and when the umbrella rod struck against it the woman received a shock powerful enough to knock her down.

She lay unconscious on the sidewalk until a police ambulance was summoned, when she was removed to the Lynn hospital. There it was found that her left side had been affected by the current, but she will not suffer any permanent injury.

FINE PROGRAM

"EVENING IN BIRDLAND" GIVEN BY EDWARD AVIS

An "Evening in Birdland" given by Edward Avis, who has appeared here several times, was the attraction at Colonial hall last evening. It was for the benefit of the Lowell Children's home. Edward Avis is well acquainted with the birds and his imitations of their notes were so true to birdland as to almost convince one that they were singing in concealment. The pictures thrown on the screen were very charming. In conclusion Mr. Avis played the violin and whistled simultaneously.

NATIONAL GUARD ASSOCIATION

LOS ANGELES, Cal., Sept. 29.—The National Guard association of the United States yesterday selected St. Louis as the place for its convention in 1910. General Thomas J. Stewart of Pennsylvania, was elected president, and among the vice presidents chosen were General W. H. Brigham of Massachusetts, and General Elliot Dill, Maine.

Cook, Taylor & Co.
Merrimack Street Store.

BARGAINS

Just for

THURSDAY

Odd Lot Tailor Made Suits, were $9.50, now $3.98
Odd Lot Pretty Tailored Suits, all colors, were $10, now.... $5.98
Raincoats (Rubberized), were $6.50, now $2.98
Raincoats (Rubberized), were $10.00, now $5.98
Children's Pretty New Fall Coats, worth $3.50 ..... $1.98
Misses' and Ladies' Skirts, worth $3.00 ..... $1.49
Ladies' Large Flannelette Night Robes, worth 59c..... 39c
Flannelette Skirts, worth 39c..25c
Pretty Silk Embroidered Flannel Skirts, worth 75c.....50c
Ladies' Good Cotton Drawers, worth 25c 15c
Ladies Good Cotton Robes, worth 50c 29c
Ladies' Odd Lot White Hamburg and Lace Trimmed Skirts...39c
Ladies' White or Ecru Lace Waists, all sizes..... 98c
A Regular $5.00 Fancy Net Waist, all sizes, six styles, $1.98 each
Clean-up Sale of Working Waists 15c each
Children's Heavy Jersey Vests and Pants ..... 12 1-2c each
100 Extra 12-4 White Blankets. Every pair worth $1.75...$1.25

Cook, Taylor & Co.
Merrimack Street Store.

LAWYER BABSON

Was Found Dead In His Office

BOSTON, Sept. 29.—Sitting beneath a gas jet in his office in the financial district with gas still pouring from a tube which had partially released itself from his mouth, the body of Charles R. Babson, aged 65, a patent attorney was found by a scrubwoman early today. An overcoat thrown lightly over him and the chair tilted back against the wall, showing that he had apparently tried to make himself as comfortable as possible for his last sleep. Business reverses are believed to have caused his suicide.

PLAYED "HOOKEY"

Engine Started of Its Own Accord

PORTLAND, Me., Sept. 29.—Disgusted it is thought because it was allowed to stand out in the Preble street railroad yard all night in the pouring rain a new engine of the Worcester & Nashua division of the Boston & Maine decided to play "hookey" this morning and running at a moderate rate of speed finally came to a stop of its own accord at the Union station nearly a mile away.

For some time there was a great deal of mystery surrounding the upstart of the engine but the watchman in the yard finally told the railroad officials that he had built a fire in the locomotive to have it ready for work when it was needed. Slowly it got up steam, the brakes must have been left open and seeing its path clear the truant made off alone across the wet rails.

HAVERHILL MAN

Shot in Head and May Die

HAVERHILL, Sept. 29.—Morris Betshock of 5 South street, was found in a critical condition from a bullet wound in his head late last night. The police were unable to ascertain the source of the bullet and made no arrests. Betshock and his wife heard shots fired in the street and were leaning out of a window in their tenement to see what the matter was when Betshock was hit. The hospital authorities think he has small chance of recovery.

LAWRENCE CLUB

BARELY GOT BY FINANCIALLY FOR SEASON

LAWRENCE, Sept. 29.—The Lawrence Athletic Association, which controls the New England league franchise for this city, held its annual meeting last evening and with a single exception re-elected the board of directors. Supt. of Public Property Hennessy was elected to the board over Thomas H. Dooling. President Arundel was re-elected at a meeting of the directors, which followed the session of the stockholders.

The financial statement showed that the team had not been a money maker the past season. A shrinkage of $3711.59 was shown. The receipts amounted to $21,325.48, including a balance of $2259.80 from the previous season. The amount paid out was $21,317.55, but this did not include a loan of $1300 or a debt of $1500 to President Arundel.

The latter offered to cancel this latter obligation, but the shareholders demurred. A sale of a player is expected to cut down the shrinkage quite a lot. The team played to a larger number away than at home. The attendance was 50,541 abroad and 40,571 at home. The largest attendance was with the Haverhill club. The Lynn series was the next best drawer.

Barry T. O'Connell was again chosen treasurer and John W. Cullinane secretary. The directors include Thos. A. Brooks, John F. Finn, Edward L. Arundel, Michael C. Gleason, C. F. Lynch, George N. Waterman and P. J. Hennessy, beside the treasurer and secretary. As an auditing committee, Charles E. Bradley, George A. Stanley and T. F. Tenahue were named. A rising vote of thanks was tendered the president and directors.

The directors at their meeting voted to receive applications for the position of manager. Three applications have been received, it is said, but the list does not include that of Mal Eason, who has directed the team for the past two seasons. Those players have been reserved: Ainsmith, Mayborn, Wagner, Hess, Jolly, Bellis, O'Brien, Reynolds, Harter (suspended), Dickey (suspended.)

HARVARD - BATES

First Game of the Season Today

CAMBRIDGE, Sept. 29.—Harvard opens its football season today when the varsity team plays the Bates college eleven at the stadium. Harvard this year presents a heavier team than it has for several years, yet none of the men are very corpulent. The average weight of the team is a little more than 1½ with 192 for the line. McKay, left tackle, is the heaviest man on the eleven, weighing 211, with Corbett, left half back, and Browne, right end, the lightest, 172.

The Bates team is a much lighter aggregation, but Coach Purington stated that his team was a very promising one this year and while unable to cope with the Crimson's heavy line would produce many trick plays and give the Harvard eleven a good contest. Last year Harvard defeated Bates 18 to 0, but in the three previous years the Lewiston eleven scored by drop kicks.

The game today will decide the real efficiency of several new recruits to the Crimson team, namely O'Flaherty who has been doing splendid work in the scrimmages at quarterback. This position is well covered this year, Galetti, the substitute, having made a good showing in the practice scrimmages.

The probable line-up is as follows:

HARVARD	BATES
Houston, le	le, Bishop
McKay, lt	lt, W. Andrews
West, lg	lg, Carroll
Withington, c	c, Dorman or Bridgford
Fisher, rg	rg, Purcell
Fish, rt	rt, R. Andrews
Browne, re	re, McCollister
O'Flaherty, qb	qb, Cummings
Corbett, lhb	lhb, Kenney
P. Smith, rhb	rhb, Dennis
Leslie, fb	fb, Lovett

JUSTICE GAYNOR

NEW YORK, Sept. 29.—District Attorney Jerome, who is making an independent fight for re-election at the approaching municipal elections, issued a statement last night attacking Justice William J. Gaynor, a candidate for the mayoralty, whose friends believe that he will be the Tammany nominee. He has already been endorsed by several independent democratic organizations.

Mr. Jerome described Justice Gaynor as a "political charlatan," and as "that most abhorrent product, a political judge, whose so-called personal liberty decisions have served as a protection to lawbreakers."

The statement says, in part:

"The people of the city ought to wake up to the political situation. They are approaching the most important election ever held in the city and yet show no interest except in the North pole and the Hudson-Fulton celebration.

"In the face of the clear opposition of all the decent elements of the democratic party, those who control the nominating machinery of the party are about to force the nomination of a man who has been shown utterly destitute of political courage and whose erratic ability is tinged with a morbidness almost akin to mental unsoundness. I cannot stomach William J. Gaynor, and I cannot see selfish and desperate men force him upon the party. What I can do to defeat them I shall do."

BIG RECEPTION

Was Tendered Edward O'Meagher Condon

LIVERPOOL, Sept. 29.—The Irishmen of Liverpool last night gave Captain Edward O'Meagher Condon, a delegate of the United Irish League of America, an enthusiastic reception on his arrival here. He was met by delegations, and processions were formed which escorted him to St. Martin's hall where a great meeting was held.

FOUR COTTAGES

To be Build in South End

Included in the permits to build and make alterations in buildings as issued at the office of the inspector of lands and buildings within the last few days were four to Charles O'Neil, who will build three cottage houses in Saratoga street and one in Chippewa street. The estimated cost of each house is $1800.

Wedding Invitations

100 Copper Plate Engraved Wedding Invitations, Printed on the Best Quality Paper Complete With 2 Envelopes

$8.50

100 Wedding Announcements

$6.00

AT

PRINCE'S

105 Merrimack Street

COOK AND PEARY

Both Reached the Pole, Says Whitney

ST. JOHNS, N. F., Sept. 29.—Harry Whitney, of New Haven, believes that Dr. Frederick A. Cook found the pole and that Commander Peary did the same. In expressing this belief yesterday, Mr. Whitney said that he knows no reason for doubting Cook more than Peary.

"Dr. Cook's story," he added, "seems to me truthful and probable. Nothing else would explain his twelve months' absence."

The schooner Jeanie arrived here yesterday with Mr. Whitney aboard, coming from the Greenland coast by way of Indian Harbor, Labrador. Mr. Whitney feels keenly the position in which he is placed. He went north, he said, merely on a hunting trip and now finds himself in the storm centre of a polar controversy. Dr. Cook left with him at Annatok several cases containing instruments, some other belongings, but so far as Mr. Whitney knew, no written records. There may have been records, however, packed with Dr. Cook's personal effects, but the explorer did not tell him especially that he was leaving written records in his possession.

Speaking of Dr. Cook's detailed account of his trip to the pole, Mr. Whitney said that the explorer showed him how the western drift of the ice had landed him in a region far removed from where he expected to go, and he was unable to get back. He could not speak with authority as to whether Dr. Cook and his two Eskimos could carry on their three sledges enough food for their journey to the pole, as he himself is a novice in Arctic traveling. He declared he knew nothing of the controversy beyond the vaguest details. The first he learned of it was at Indian Harbor, when he received messages from several American papers asking for a statement. These he answered briefly.

Mr. Whitney denied that Commander Peary had removed Dr. Cook's stores from Annatok to Etah. What Peary really did was to transfer a few things and rebuild the house at Annatok. Boatswain Murphy's only reason for refusing to help Captain Bernier's Canadian expedition to get dogs and sledges at Etah was that they were short of dogs themselves. Mr. Whitney had trouble in getting enough dogs for his teams all through the winter and Murphy was looking out for Peary, so that he would have sufficient dogs for the commander's exploring trips around the country when he returned from the north.

EXPLORER COOK

SATISFIED WITH THE STATEMENT OF WHITNEY

NEW YORK, Sept. 29.—Dr. Cook, when shown Mr. Whitney's statement made at St. Johns yesterday, said last night that he entirely approved of all that Mr. Whitney had said.

"Everything in the interview is substantially correct," said Dr. Cook. "It confirms all my declarations."

With reference to the written instructions given to Murphy, the boatswain, by Commander Peary, Dr. Cook said:

"The written instructions handed to the illiterate boatswain, Murphy, were worded very ambiguously, as Mr. Whitney affirms, but I will not comment on them now. Let Mr. Peary publish them."

Concerning the papers left with Mr. Whitney, Dr. Cook said:

"Mr. Whitney was in all probability unaware of the written records being left with him. They are not of much consequence, as I have duplicates. As to the instruments, his statements are correct. There was a sextant and an artificial horizon, and the third case contained two compasses. I have the watch chronometer here.

"The whole story as to my not going far north is based on the reply I gave to Murphy, when he asked me one day, 'Have you been farther than 87 north?' I answered: 'Yes, much farther north.' But I gave no other information to Murphy and Mr. Whitney stuck to the original idea and would not let Murphy know.

"The Eskimos did the same. They had promised me not to disclose what I had done."

PEARY TALKS

WAS READY TO GIVE COOK ASSISTANCE

BAR HARBOR, Me., Sept. 29.—Commander Peary was informed last night that Harry Whitney on his arrival at St. Johns yesterday, had stated that he had read the instructions which Commander Peary left with Boatswain Murphy, regarding the stores at Annatok and Etah. Whitney stated that Murphy could not read and that the instructions said that those guarding the supplies were to use Cook's supplies first and then Peary's. Commander Peary, when shown the New Foundland despatch last night, said:

"I left very explicit instructions with Murphy about those supplies, but until the main question in this controversy is settled, I shall not make those instructions public. There was nothing ambiguous about the instructions with regard to providing for Dr. Cook in case he needed assistance."

Commander Peary was the guest of honor yesterday afternoon at a formal reception at Gen. Hubbard's villa.

AN ARREST MADE

In Connection With Double Murder

PHILADELPHIA, Sept. 29.—In the arrest last night of Reuben Cohn, the detectives believe they have solved the mysterious holdup and double murder of last night in the saloon of Patrick J. Quinn in the northern section of the city. Three men were shot by the masked robber, two of whom have since died.

The dead men are:

HENRY SAYLOR, a bookkeeper for a manufacturing firm.

JAMES QUINN, an elevator constructor, who was acting as bartender in the absence of his father.

John J. Cassidy, the wounded man, is in a hospital with a bullet in his leg.

THREE BAD FALLS

Caused By Street Dept. Carelessness

Bonehead Barry, the man with the solid ivory top-piece, were he a reality, could get a job without difficulty on the street department judging by the work of some of the men at employes of that department. Bonehead Barry in his darkest moment never executed a more indiscreetly apparent job of foolishness than did the street department in laying a big hose pipe across the corner of Merrimack and Bridge streets along the sidewalk this morning. The hose furnished water to the pavers who were at work at the corner of Bridge and Paige streets and ran along the sidewalk from a hydrant in Merrimack street in front of Carter & Sherburne's. The hose could and should have been laid along the gutter, out of harm's way but it wasn't. It ran along the sidewalk and no employe of the department stood by it to warn the public. As a result people were tripping and falling over it all morning and there were three serious falls which may result in claims for damages against the city. First a woman fell and struck the pavement hard. She was picked up by Officer Hickey who immediately notified the street department of the danger. But the hose was not removed and later in the morning an elderly gentleman received a fall which stunned him badly. He was picked up by Officer O'Brien and Harry Demaras, the Greek interpreter, and assisted to his home. Still later a third party received a fall. Not until noon was the obstruction removed though the department employes had been notified several times of the danger.

Your Health Will Suffer

if you depend upon ordinary cathartics and salts as remedies for CONSTIPATION. You should use

SURE-LAX

THE DEPENDABLE CONFECTION LAXATIVE AND CATHARTIC

Mild and natural in action, non-griping, non-irritating, non-habit-forming—it is as delicate as a choice confection. Half tablet for children.

For sale by Carleton & Hovey, Frye & Crawford, P. E. McNabb, F. H. Butler & Co., Fred Howard, F. J. Campbell, A. E. Moore, G. A. Brock & Co., A. W. Dows and all first class druggists, 10c, 25c and 50c.

WHITMAN PHARMACAL CO., Whitman, Mass.

TARIFF DEBATE

Bryan and Bailey to Discuss Issue

ATLANTA, Ga., Sept. 29.—A joint debate on the tariff between William Jennings Bryan and Senator Joseph W. Bailey of Texas, at Atlanta, will probably be held some time next month. Senator Bailey yesterday wired his acceptance of the formal invitation extended by the Young Men's Democratic league of Atlanta for a joint debate between himself and Mr. Bryan.

If you want help at home or in your business, try The Sun "Want" column.

BRAKEMAN HURT

Ice-Train Crashed Into a Freight

UNION, N. H., Sept. 29.—While taking a siding on the Conway branch of the Eastern division of the Boston & Maine railroad, an eighth of a mile from this station last night, an extra freight train, north-bound, was crashed into by the south-bound regular ice train. Seven cars of the extra freight were derailed and the locomotive of the ice train was demolished. The only person injured was a brakeman, who sprained his ankle slightly. The exact cause of the accident is not known.

Our Fall Opening Days

ARE

THURSDAY and FRIDAY

A Grand and Exclusive Showing of

Ladies' Outer Garments

Come and bring your friends.

The store is yours.

Try on the many styles at your leisure.

Get your ideas here.

OPEN FRIDAY EVENING—BRING THE MEN FOLKS.

P. S.—Very Special Exhibition of the New Fall Styles Shown on Living Models Thursday and Friday.

The Style Show of the Season. Plan to be Here

New York Cloak and Suit Co.

12-18 JOHN STREET

Fortunes Spent on New Baseball Material For Next Season

By TOMMY CLARK.

FROM the abundance of new material the major league baseball clubs have gathered this fall it looks as if more youngsters will make their debut in fast company next season than ever before. Last year was thought to be the limit for the number of scouts out scouts to cover the minor league territory, both for available talent. During the [illegible] this practically every major league club [illegible] usually sent veteran ball players out looking for new material. This year each one of the sixteen clubs in the American and National leagues has at least two and sometimes three or four watching the minor leagues and ball players all the way from Maine, N. S., to Dawson City, Alaska, from Mexico to California and from Winnipeg, Manitoba, northwest Canada, as far south as the city of Mexico and the Rio Grande river all of the way. And it is reliably stated that at least two clubs have sent envoys to the Hawaiian Islands and to the Philippines to look over the prospective material that may develop among the soldier boys of the Philippines, Porto Rico and Hawaii at this time.

This season [illegible] be the most [illegible] and probably the same despite the fact that [illegible] sive service [illegible] would otherwise [illegible] about. Of course [illegible] have been [illegible] fall will [illegible] next spring, just [illegible] who were [illegible] dragged and who [illegible] all season in the [illegible] attached.

The list of [illegible] purchased by the [illegible] amazingly large [illegible] Rumored one would find that close on to a half million dollars has been spent in obtaining new material.

Every club owner is hoping that one of the gum shoe brigade has unearthed a second Wagner, Mathewson, Cobb or Lajoie. Prices of promising players have soared this season. Blackburn, the Providence shortstop, cost Charley Comiskey of the Chicago Americans over $5,000. Pitchers in the Class A leagues went at an average of $5,000 each and wonders in Class B organizations at about $3,000 apiece, with the clubs willing to pay the freight.

It isn't always the player who costs the most money who turns out well. This fact is borne out by the experience of major league clubs. Every baseball fan in the country knows that John T. Brush of New York drew a check for $11,000 in order to get the Marquard, and about every fan is of the opinion that the Indianapolis club was overpaid.

Buying young ball players is nothing more or less than a gamble. The [illegible] who have had several years' experience in [illegible] leagues and have done enough in that company to attract attention stand a better chance to make good among the big fellows than do others, but it is odd, and of the [illegible] of the young fellows that are [illegible] of the lots make good.

A ball club, both from being willing to pay more cash for judgment in making selection of young players, must be ready to be lucky in order to get material that will benefit it. It frequently takes something besides natural ability for a youngster to make good in fast company. There have been many instances where players have looked like [illegible] and like duffers, while again, players of apparently ordinary ability in the bushes have [illegible] in fast company. [illegible] much.

Experimenting in the buying of players costs the [illegible] League clubs thousands of dollars each season. Not only must the expense of buying players, railroad fare and [illegible] of the different scouts be [illegible] but then comes the [illegible] expense—the salaries of the players.

Charley Ebbets of the Brooklyn club has spent over [illegible] in buying new players. This [illegible] said to include the names of [illegible] the star of whom [illegible] October Ervin, secured from the Rochester Eastern league club. He is the leading catcher of that league and cost the Brooklyn club comparatively little money [illegible] cash goes, as he was handed, or rather figured in a player deal, early in the season. Cincinnati, Detroit, the Chicago Americans and Nationals, Philadelphia Americans and both St. Louis clubs were all after this player, but Ebbets landed him for Brooklyn. It looks as if he has landed the real prize of the season.

It is this fact that players who have [illegible] clubs measured up to the standard of major league timber are sent back to the minors in exchange [illegible] with a cash consideration, for a year or two it looks it hard to name just what [illegible] chance a bunch of [illegible] in baseball [illegible] each season.

Brooklyn, as stated, has already paid [illegible] Cleveland has invested [illegible] players. For the first [illegible] years Comiskey of the [illegible] Americans [illegible] for his team.

Frank Navin, the Detroit owner, has been buying players right and left and has about $15,000 invested in young [illegible] of which may not be seen in Detroit for a couple of years.

Connie Mack is another man who has been all summer buying up new material, but Connie digs his fresh out of the bushes, where it costs but little, and then develops it himself. Pittsburg has not gone as far as some of the other clubs in buying up new material, but Barney Dreyfuss is always there when the draft time comes, and he will have to separate himself from a bunch of money before he is through settling with clubs that he has bought players from.

Summing the whole thing up, it is probable that the sixteen major league clubs this season will hand over to the minor leagues in the neighborhood of $210,000 for new players, while fully $60,000 will have been spent by them for the services of the scouts who dig up the players. You can never tell where you can find a ball player. Hans Wagner was dug up outside of Pittsburg and became a star in a year. Ty Cobb was unheard of until a veteran player saw him on the lots at Athens, Ga., and advised him to play professional ball. Cy Young, the veteran of them all, was a farmer boy down in Paoli, O., where he still lives, by the way, when a Cleveland man heard of his prowess and brought him into the limelight.

That's why the big league magnates are spending approximately $300,000 for new talent and covering the entire country as though they were looking for the proverbial needle in the haystack. And real good ball players are just as hard to find.

Close Races In American League.

The fact that the American league has had close races in all of its campaigns has been the source of much comment and frequent insinuations that to an extent the contests were manipulated—a charge which, while absurd, has many believers because of the peculiar manner in which some teams work their pitchers in important contests.

For instance, last fall, when Cleveland had a grand chance to win the flag, Philadelphia did all the experimenting while playing the final series in Cleveland and presented its strongest front in Detroit. This year Cleveland is out of the hunt for the flag, but Philadelphia has been up among the leaders for several months. Aside from Cy Young finishing a game which he had lost, neither he nor Joss made his appearance against the Athletics. Rather peculiar that, yet there may be a good reason for it, but it sets the tongues wagging. It is an open secret that those most interested in the American league do not want Detroit to win another pennant. The city does not compare from a standpoint of attendance with any of the others in the circuit, and, what is more, the American league has the Detroit field to itself and would prefer to have a team win the flag where its rival—the National league—is represented.

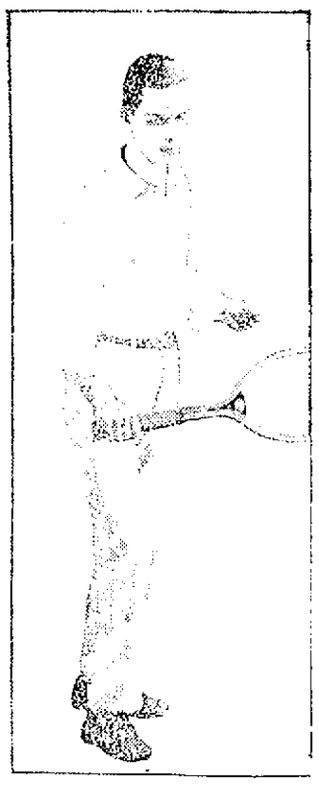

JOHNSON, THE INTERCOLLEGIATE TENNIS CHAMPION.

After one of the most grueling contests ever played on a court Wallace F. Johnson, University of Pennsylvania, defeated M. H. Long, University of California, for the Intercollegiate title in Philadelphia recently.

ZBYSCO, THE GALICIAN WRESTLER WHO IS COMING TO AMERICA, EXECUTING FAMOUS BAR HOLD.

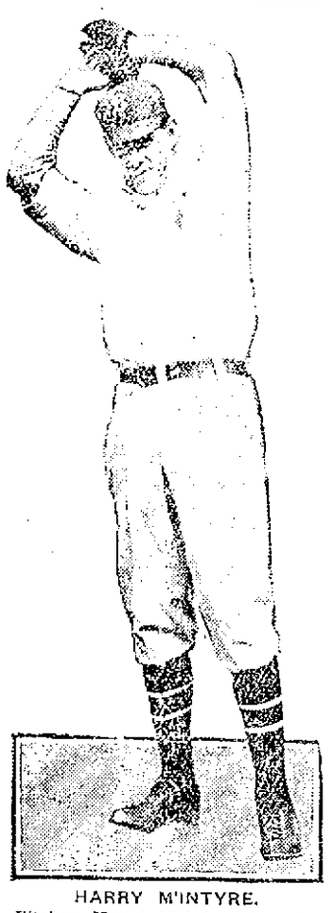

HARRY M'INTYRE.

Pitcher Harry McIntyre has done good work in the box for the Brooklyn Nationals this season.

"Such a Little Queen" a Big Success

Elsie Ferguson Scores In Title Role

[From Our New York Dramatic Correspondent.]

SOMETIMES a play succeeds because it hits the popular topic of the hour. For instance, "The Lion and the Mouse" scored largely because of its production at a time when the business methods of great [illegible] examination by the public. "The [illegible] man From Montana" and "The Man of the Hour" [illegible] largely because of [illegible] in political [illegible] their [illegible]

There [illegible] tiredness [illegible] much more [illegible] to register [illegible] the foregoing [illegible] element of the [illegible] It must be [illegible] and the [illegible] the romantic [illegible] lock, at the Hackett [illegible] crowded [illegible]

"Such a Little Queen" is a romance, one that [illegible] seven [illegible] years to [illegible] side [illegible] once in [illegible] that holds the spectator in its thrall. The story of a girl who became a queen and the story of the queen who became a girl again—that is the story of "Such a Little Queen."

Miss Ferguson Scores In Title Role.

The queen is the ruler of Herzegovina. And this particular queen as played by Miss Ferguson [illegible] young lady who has [illegible] and her family. She has been betrothed [illegible] to the king of Dobra, an [illegible] young king, of high moral [illegible] Hans, however, who shows [illegible] manning to some [illegible] she is not the king in [illegible] and that when he was [illegible] wounded by the party of soldiers [illegible] queen [illegible] common people." [illegible] queen cannot be [illegible] a secondary opinion of him. She thought he looked like a king, but she did not know anything of his character.

Royalty In New York Flat.

The revolution in her own country disrupts the home life of the queen. [illegible] "The Chocolate Soldier."

Mr. R. C. Wilbur has [illegible] Americanized the Viennese opera comique [illegible] the opera was the most striking success of last season in Vienna and Berlin, and the production by the Wilbur Opera company is an exact replica of the ones given abroad, the costumes and scenery having been made by Lucach & Co. who made the originals. The play appeals to the ear as well as to the eye, and doubly so in the first instance, as a great majority of the Mr. Wilbur's lines have been [illegible] not only in the dialogue, but in the lyrics as well. It must be borne in mind that this has been a double task, for the Viennese librettists, Bernauer and Jacobson, had no light labor in producing Shaw into German, and Stanislaus Stange, who made the English version, also had his work cut out [illegible] ever been heard here since "Die Fledermaus". It is in the waltz king's best vein. In an interview in Vienna he said himself that he had never done anything better. De Novellis, who directs the orchestra, has done well with the score, and it is interpreted by an orchestra of forty-six musicians.

Full advantage has been taken of the opportunity for beautiful stage pictures in which the brilliant Bulgarian peasant costumes and the soldiers' uniforms blend delightfully. The cast has been carefully chosen, not only for lyric, but for dramatic ability. It includes Ida Brooks Hunt, who caused something of a sensation in Philadelphia by her beautiful rendition of the leading female role; Edith Bradford, a [illegible] with a striking contralto voice; Thomas Arcaro, a prima donna [illegible] Among the men are William Pruette, J. H. Gardner, who portrays the chocolate soldier; George Tallman and Henry Norman.

A New Melodrama.

"The Sins of Society" at the New York theater, under direction of Brooks & Dingwall, is the largest melodrama ever offered in this country. The play is in four acts and fourteen scenes. The big effects are the dive of the hero over a waterfall and the sinking of a troop ship with all on board after a collision in mid-ocean. The dog dinner and the rhododendron gardens at Windsor are in a lighter vein and [illegible] effective contrast to the frank appeal made to lovers of the spectacular.

"The Sins of Society" is of the same dramatic type as "The Great Ruby," "The Lights o' London," "Romany Rye" and "Youth," but modern stagecraft and the advance in stage lighting have made possible effects that were undreamed of in even so late a date as the time of the production of "The Price of Peace" only a decade ago.

Brooks & Dingwall have provided a cast with Laura Nelson Hall, Louise Closser Hale, W. L. Abingdon, Dodson Mitchell, Leslie Kenton, Louise Rutter and Conway Tearle at the head. More than 250 persons are engaged in the presentation.

Klaw & Erlanger evidently have a winner in "The Circus Man," with Modjeska Arcaro in the title role. The play is now running at McVicker's theater, Chicago. Rupert Hughes has taken Helmar Dyke stories and kept them for a strong, vital, dramatic offering, full of [illegible] wit and gripping situations. It is [illegible] role Mr. Arcaro has ever had assigned to him, and he makes the most of his opportunities. Esther Lyons as a widow and Frank Conroy in the part of a country judge scored with Mr. Arcaro.

Frederick Fitzgeller

Views From "Such a Little Queen" and of Elsie Ferguson, the Star, Hackett Theater, New York

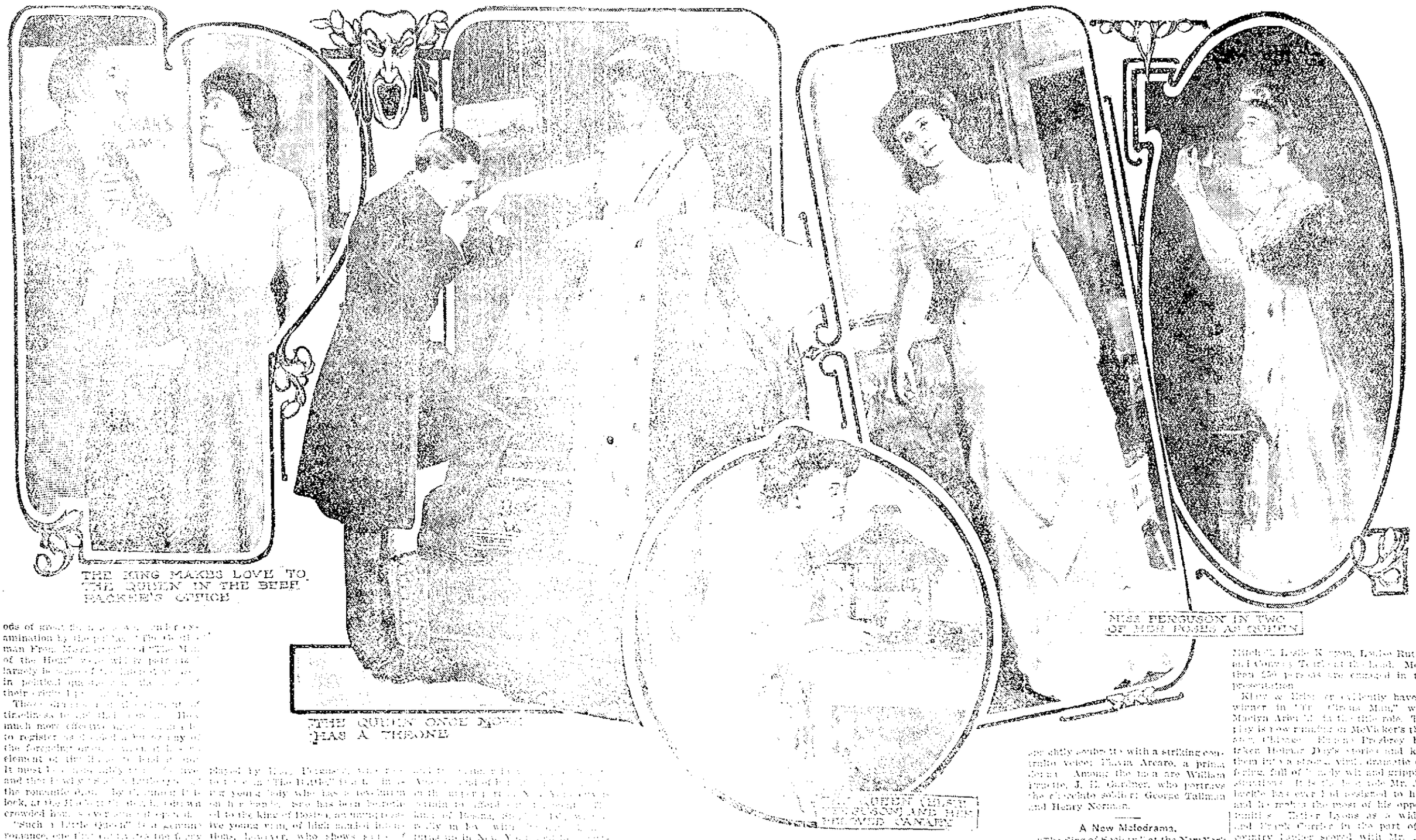

THE KING MAKES LOVE TO THE QUEEN IN THE BEER HACKER'S OFFICE

THE QUEEN ONCE MORE HAS A THRONE

MISS FERGUSON IN TWO OF HER ROLES AS QUEEN

QUEEN ELSIE WITH HER PUSSY AND HER THE WILD CANARY

WATER GATE AT HUDSON-FULTON FETE--
HALF MOON RAMMING THE CLERMONT

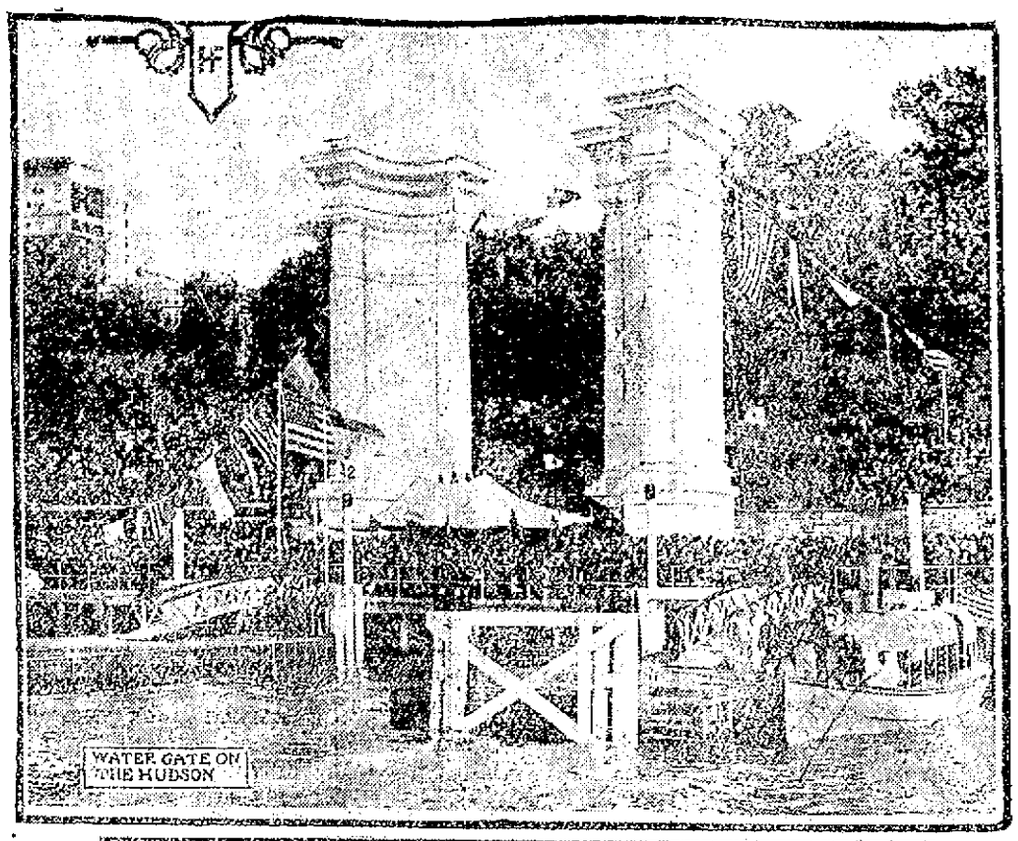

WATER GATE ON THE HUDSON

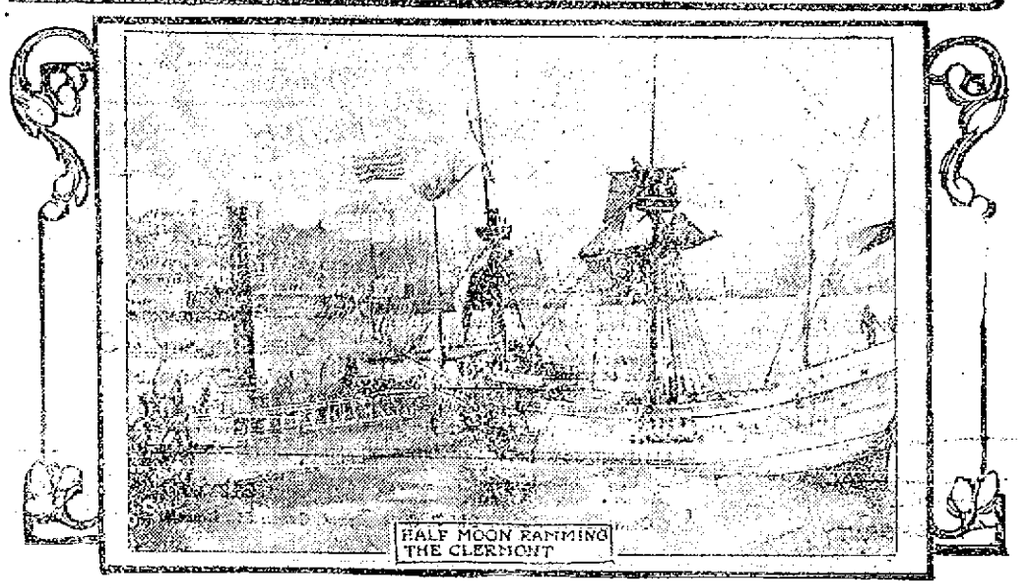

HALF MOON RAMMING THE CLERMONT

NEW YORK, Sept. 29.—No one who saw the great water pageants attending the Hudson-Fulton celebration at New York will ever forget the wonderful panorama of warships and merchant marine vessels spread out before them on the majestic Hudson river the discovery of which this fete commemorates. Photographs give some idea of the scene by day, but modern photography with all its science and up-to-date methods was baffled by the night spectacle on the river. The international fleet, its every outline marked clearly against the broken surface of the stream, lay like a gleaming sword ten miles long upon the bosom of the river. Add to this picture the piercing shafts of scores upon scores of powerful searchlights, the glare of tens of thousands of bursting rockets and a serpentine line of brilliantly lighted and slowly moving yachts and smaller craft and you have some idea of the fairyland beauty of the scene. The day parade was somewhat delayed by a slight accident to the mimic boats which represented the Clermont and the Half Moon. The replica of Hudson's stout old craft rammed her bow into the side of "the first steamboat ever built" just as the steam craft was getting under way. Only slight damage was done, but the photographers were on the spot, and a photograph of the accident is herewith reproduced. The larger picture is that of the water gate, where the official reception took place. This magnificent structure is only a short distance from the tomb of General Grant and was the center of attraction during the first day and night of the big celebration.

GRAND SPECTACLE

Envoys of 21 Nations Witnessed Hudson-Fulton Parade

NEW YORK, Sept. 29.—Through streets ablaze with bunting and lined with the greatest crowd ever gathered in New York thoroughfares, a million persons gathered on roofs, towers, poles, at windows and from grandstands erected for almost the entire length of the route, the more fortunate thousands viewed the spectacle, while an enormous crowd surged against the police lines drawn at the curb.

As a parade, it was as democratic as it was historic, as cosmopolitan as it was democratic. Mayor George B. McClellan and Herbert Parsons, president of the Hudson-Fulton celebration commission, led the line and covered the entire distance. There was no military show, no pretentious personages in evidence, with the exception of the police, marched for days a period of forty hours were done.

A bit of confusion at the start of the parade put a number of the floats out of their order, but it made little difference to the spectators, considerably more than a good third round did not reach the number of the floats, which, with the exception of the Chinese dragon, Spanish galleon, Dutch boat, Swedish boat, Italian boat, Hudson's Half Moon, Clermont, Dutch Village, Dutch Village, Dutch Village

TRAINS TO AND FROM BOSTON

SOUTHERN DIV. To Boston. From Boston. WESTERN DIV. To Boston. From Boston.

SUNDAY TRAINS

WESTERN DIVISION

LOCAL NEWS

Tobin's Printery, Associate Building.

Gilmore's orchestra, North Chelmsford, Friday evening.

Under your [illegible] Gorham street.

Miss Nell [illegible] from a delightful [illegible] city and Albany.

Dr. Cufford [illegible] ready for [illegible]

Miss Mary [illegible] from New York [illegible] Highlands [illegible]

Teeth extracted [illegible] pain by the use of [illegible] painless dentistry. Dr. Gagnon, [illegible]

Miss Ruth [illegible] her fall display of [illegible] day and Saturday, [illegible] parlors, rooms [illegible] Block.

Mr. Michael T. Raferty is on a [illegible] vacation. He will visit in Washington, Philadelphia and Baltimore, and will take on the sights at the Hudson-Fulton celebration.

Miss Katherine Gordon, [illegible] Newton, Miss Beatrice [illegible] and Miss Rose Bowditch [illegible] at Salem Willows [illegible] They were chaperoned by Mrs. H. R. Gillespie.

WHIST PARTY

UNDER AUSPICES OF HOLY ROSARY SODALITY

The Holy Rosary sodality of the Immaculate Conception parish will hold a whist party and social in T. M. C. A. hall this evening. The [illegible] conducted in connection with the parish union which will be held [illegible] The members of the sodality will turn out in large numbers tonight as it is proposed to make the affair one of the most successful ever conducted by the Holy Rosary.

CO. C'S PRIZE

THE PROTEST WAS SETTLED ON THE SPOT BY CAPT. WISE

The protest spoken of in connection with the prize won by Co. C, Sixth regiment at Wakefield Monday did not amount to much, having been decided on the spot by Capt. Wise, inspector of rifle practice.

Company C rifle team will represent the Sixth regiment in the state championship shoot at the Walker Street range in October.

Company C will [illegible] the season at the armory tonight.

AT ST. PETER'S

HOLY NAME SOCIETY PREPARING FOR COMMUNION

The Brockton [illegible] St. Peter's Holy Name [illegible] meeting tomorrow evening [illegible] attendance of the [illegible] church. With the [illegible] leadership in the organization [illegible] last Communion breakfast [illegible] feel that extraordinary [illegible] should be made to [illegible] crowd that will attend. [illegible] the first celebration [illegible] the association of the [illegible] breakfast at the Jolly [illegible] ing be a dier [illegible] day Rules [illegible] the members will attend [illegible] mass.

Killpartrick
PEACHES
For Canning Now
Merrimack Square

THE WINCHESTER
America's Greatest Heater [illegible] Lowell Exclusively by
WELCH BROS., 63-65 Middle Street
Steamfitters and Plumbers
Tel. 372 or 373. If one is busy call other

HATHAWAY THEATRE
Every Evening Week Sept. 27 Popular Prices
First Time in This City
THE PIANO PICK
FRED and ROSS LUCIER
JOHN T. RAY and FRED NICE
ROSAIRE and DORETTO
CHICK SALES
WILL and EDITH HART
HATHAWAY
LOTTIE WILLIAMS & CO
In "The Story Teacher"
Ladies' Bargain Matinees Every Day
Phone for [illegible]

Academy of Music
Park Street [illegible]
"HIGH CLASS VAUDEVILLE"
Moving Pictures
"PRES. TAFT IN CHICAGO"
[illegible]
Admission 5 and 10 Cents.

GRANTED DECREE

Decision in Favor of Lowell Man

Judge Sanderson began to hear uncontested divorce cases in the superior court at East Cambridge yesterday afternoon. Max Waldron of Lowell was granted a decree nisi in his suit against his wife, Amelia W., who now lives at Newark, N. J.

They were married in Lowell [illegible] and, according to his testimony, she lived with him until March, when she wanted to go to Newark because she was homesick. He came home from work one day and found a note from her stating she had gone. He had been good to her and she declined to come back.

The Sick Made Well

Boston Doctor Points the Way

From Illness, Wretchedness and Misery to Health, Happiness and Vitality

YOU CAN LEARN.

Pain in limbs, pot-courses, backache, headache, and all forms of pain, health will leave you if you will accept the advice of Dr. O'Donnell, the Boston specialist, and follow his tonic theory. Learn about it from Dr. O'Donnell himself. You can talk with him while he is here in Lowell.

This coupon entitles you to consult with him without charge. Cut it out and go to Dr. O'Donnell, who is making his Lowell headquarters at A. W. Dows' store, corner Merrimack and Central streets.

LOWELL SUN COUPON
Good for
Free Consultation
Present to Dr. O'Donnell at once, at A. W. Dows' store, cor. Merrimack and Central streets.

If you suffer from a lack of vitality in any form, this notice may save you from the grip of death. See Dr. O'Donnell before he leaves Lowell to continue his great work in other cities.

Man, it is your duty to be strong, manly and full of vital power. Have you wasted your energies in overwork, worry or dissipations of any kind?

Then go to Dr. O'Donnell at once. Tell him your trouble. He will give able and friendly advice and will show you how to gain alarming health and strength by working on the tonic theory.

Men of advanced years can learn how they may keep much of their youthful vigor and peace of mind. They praise Dr. O'Donnell's good work.

Women who are worn out from years of hard work and family duties and cares will learn how to bring the roses to their cheeks, the sparkle to their eyes, and the charm of healthy womanhood shall be theirs.

Here is your opportunity. Grasp it. Do not let it escape you. Health and happiness are yours if you will act at once.

Present the above free consultation coupon to Dr. O'Donnell today.

Lowell Opera House
Proprietor—JULIUS CAHN—Mgr.
2 More Days
Matinees Today and Thursday
Whiteside-Strauss Co.
NEW PLAYS—NEW VAUDEVILLE
Week Matinee—Round the Law.
Week Evening—A Doctor's Orders.
Coming—Matinee—King of Tramps.
Week Sept. 27—Clarice Lile.
Prices, Mat. 10, 20c. Eve. 10, 20, 30c.

SEATS NOW ON SALE
FOR THE
TRAVELING SALESMAN
Prices—Mat. 25c to $1.00; Eve. 25c to $1.50.

THEATRE VOYONS
HUDSON-FULTON CELEBRATION PICTURES
TEN CENTS—THAT'S ALL

JOHN A. COTTER
HEATING, PLUMBING
GAS FITTING
Satisfaction guaranteed. All orders promptly attended to. Estimates [illegible] Shop 56 Willie st., near Broadway. Telephone.

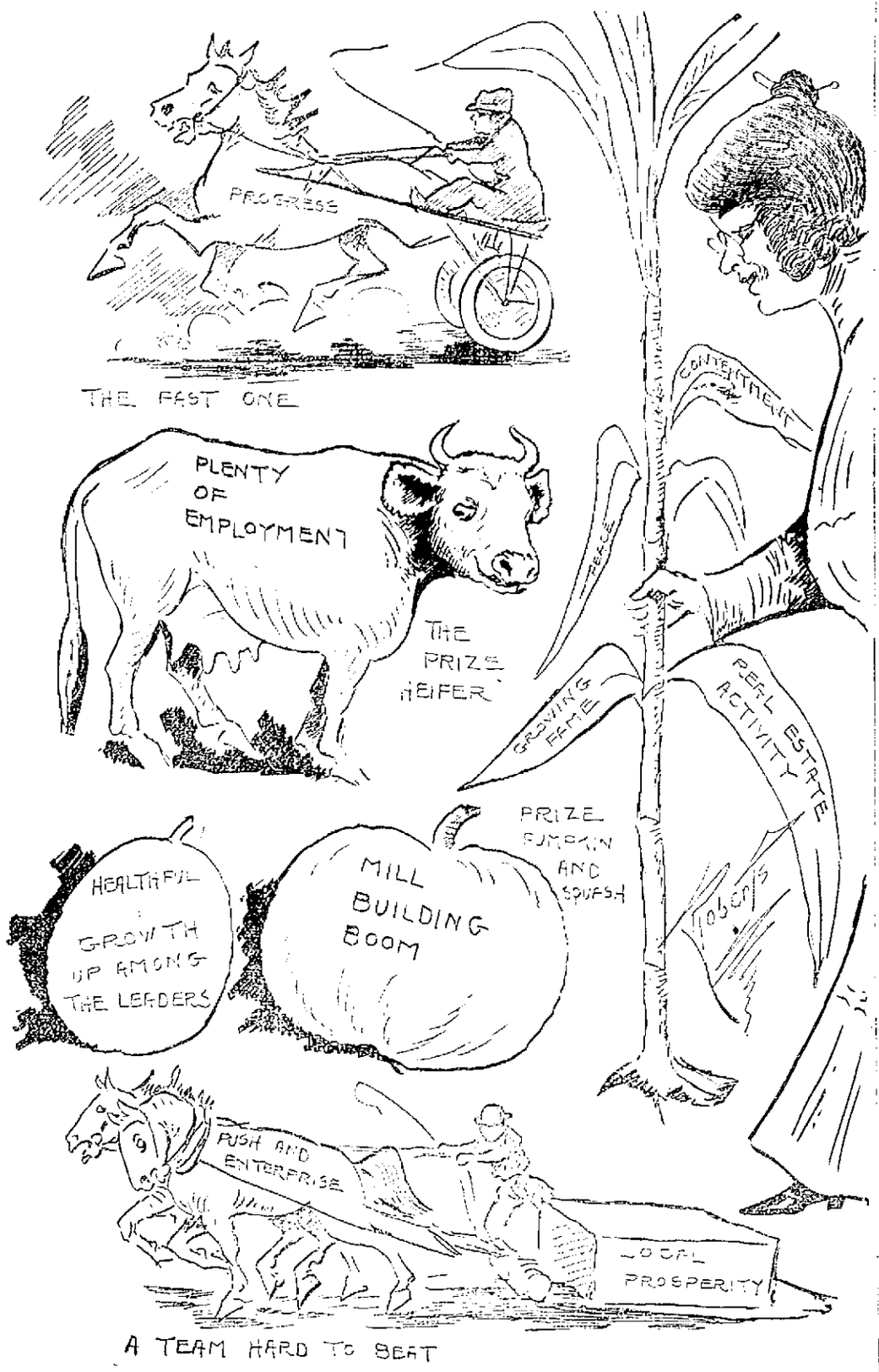

LOWELL HAS SOME PRIZE WINNING ENTRIES FOR THE FALL FAIRS.

HOLY NAME

OF ST. PATRICK'S HELD A MEETING

The Holy Name society of St. Patrick's church held the regular monthly business meeting last evening and, despite the inclement weather, a large attendance was present and transacted much important business. The committee chosen to conduct a neighbors' ship contest brought in a very good report which was accepted. The contest will run for two months and a suitable prize will be given to the team bringing in the most members. Messrs. Timothy Cullen, John Dalton and Matthew Whiday were nominated to captain the different teams and as each one of these is a hustler the contest will develop much rivalry and be the means of largely increasing the society's membership. The contest will end Nov. 25th and it is expected that shortly after a reception to the new members will be held at the vesper service, at which it is hoped to have a celebrated preacher present.

It was announced that Sunday, Oct. 17th, would be the regular communion Sunday and on Sunday, Oct. 10th, the next national meeting will be held in Washington, D. C. Vice Pres. M. J. McDermott presided and Joseph A. O'Brien was secretary of the meeting.

LICENSE DEBATE

HELD AT FIRST PRESBYTERIAN CHURCH

"Can the Christian Vote 'Yes'?" was the subject of a somewhat interesting debate at a meeting of the Brotherhood of the First Presbyterian church held last night. Rev. J. M. Craig and Charles Kirkpatrick spoke for the negative, and James Syme Hastings, who presided at the meeting, for the affirmative.

Mr. Craig said that liquor dealers told him they had violated the law and that they could not live up to it. Yet he had heard some of them testify under oath that they never had violated it. He allowed that when a traffic got hold of a man to such an extent that he did not value the sanctity of an oath, it was time to vote the traffic down.

Mr. Kirkpatrick said that business in liquor was a temptation to many men and abused by the majority, it was the duty of the Christian to vote it down.

Mr. Hastings said that Americans were hypocrites. Talking about the rum traffic. He said he had first drink of whisky given him by a Scotch parson as good a man as ever lived. He contended that a proper regulation of the traffic obtained in England and Scotland and that very little crime resulted therefrom the use of liquor. He decided that the speakers for the negative had not shown why, without a personal fault, a Christian should not vote "yes."

WHIST PARTY

IN AID OF FRENCH-AMERICAN ORPHANAGE

A whist party in aid of the French-American Orphanage was held in St. Joseph's parish hall last evening and, despite the inclement weather, the affair was a financial success. Messrs. Epiphane Labrie, sexton of St. Jean Baptiste, and Laurier Tremblay and Napoleon Landry, janitors, were the organizers of the party. Mr. Maxime Lepine was master of ceremonies, and the following young women assisted with the refreshments: Misses Helen Tremblay, Jeanette Belanger, Helena Labrie, Delia Albertie Pelletier, Marie [illegible], Bertha Blouin, Bertha [illegible], Eva Poirier, Sarah [illegible], Cecile [illegible], Yvonne Tremblay, Eva Regnier, Bertha [illegible], Rosanna Arsenault, Lucy [illegible], Marie Lafleur, Bertha [illegible], Anna Bourque, Alfred [illegible] and Mr. [illegible] Miss Alice Alexander was at the piano.

MR. KETTLE, M. P.

RECENTLY MARRIED TO MISS M. E. SHEEHY

An Irish exchange just at hand has a long account of the wedding of T. M. Kettle, M. P. for Tyrone, to Miss M. E. Sheehy, daughter of Mr. David Sheehy, M. P. The ceremony was performed in the chapel of St. Kevin in the Dublin cathedral.

The bride, who was tastefully arrayed in white satin, was given away by her father.

Miss Kettle and Miss Olive Barry were the bridemaids; whilst Mr. Laurence Kettle discharged the duties of best man.

The Rev. Eugene Sheehy, uncle of the bride, assisted by the Rev. Father Dowden and the Rev. Father Launders, performed the solemn ceremony, after which nuptial mass was celebrated.

There was a large and distinguished company present, amongst whom were Mr. Joseph Devlin, M. P.; Mr. Sheehy-Skeffington, Mrs. Cousins, etc.

The wedding breakfast was held in Mr. Sheehy's residence, 2 Belvedere place.

They will spend their honeymoon in Austria. Mr. Kettle is well known to many people in this city.

"STEEPLE JACK"

DIZZY HEIGHT ARTIST IS IN TOWN

P. J. Waldron, known from the Atlantic to the Pacific and in Billerica as "Steeple Jack," blew into town last evening en route to North Billerica, where today he will do his annual stint of painting the Liberty pole at North Billerica. This is a comparatively easy job for "Jack," for the pole, though 165 feet high, is a double decker. "Steeple Jack" was originally a tinsmith in Boston and years ago worked with Ed. Hathaway, the well-known sign painter. He has painted all of the highest flag poles and steeples in the country. He never used a spur or climbing irons in his life and in painting steeples he always made his ascent at night so that none ever knew just how he got there. He put the flag pole on the Quincy House in Boston and thereby hangs a tale. The city of Boston forbade the owner of the hotel erecting a flag pole on top of the building and the latter made up his mind that he was going to erect a pole despite the city of Boston. "Steeple Jack" was sent for and he suggested erecting a pole from the ground along the face of the building to the top and this was done, an Oregon pine pole 85 feet long being secured. This was sunk four feet underground and run up along the face of the building and it towers 58 feet over the roof of the hotel. It still stands and every year "Steeple Jack" gives it a coat of paint.

If you want help at home or in your business, try The Sun "Want" column.

JOHN F. MEEHAN
Announces His Candidacy for the Mayoralty

To the Democrats of Lowell:

I hereby announce my candidacy for the democratic nomination for mayor.

I have served three years in the Massachusetts house of representatives, 1907, '08, '09.

My sympathies are with the plain people who elected me, and whose rights I have always championed against the encroachments of the public service corporation and the corporate interests.

At the last session I introduced and carried through a republican house of representatives the bill separating the police and licensing powers of Lowell. This bill had the moral support of our best citizens.

I am the ONLY member of the Massachusetts legislature in recent years who has been honored with a special and a unanimous vote of thanks by the Massachusetts state branch of the American Federation of Labor for meritorious service.

I rest my candidacy squarely upon my public record.

Respectfully yours,
JOHN F. MEEHAN,
224 Worthen St.

Advertisement.

ALL RECORDS

OF RAINFALL FOR THIS YEAR BROKEN

PORTLAND, Me., Sept. 29.—All records of rainfall for this year in Maine have been broken during the present rainy period which commenced last Friday and has continued every day since with the exception of Saturday. Up to an early hour last evening the total rainfall amounted to 2.27 inches.

DAN O'LEARY
World Famous Walker
Walks 6 Miles vs. Holske's Unknown to Run 10 Miles
$200 and gate receipts to winner.
Washington Baseball Park
Saturday, Oct. 2
Two open races for special prizes.
Admission 25, Children 10c

C. F. KEYES, Real Estate Auctioneer
Commission Rooms Old B. & M. Depot, Green St., Lowell, Mass. Tel. 1485

Tomorrow Afternoon at 3 O'Clock
THE COFFEY RESIDENCE, CONSISTING OF HOUSE, STABLE, TWO LARGE CARRIAGE HOUSES AND ABOUT 10,174 SQUARE FEET OF LAND AT NO. 21 MARGINAL STREET.

On the premises without limit or reserve, regardless of any condition of the weather, I shall offer for sale the above property. The house consists of ten rooms, bath, pantry and wash room. On the first floor there is a large hall, parlor, sitting room, den, dining room, kitchen, pantry and wash room. The dining room floor is of oak, the parlor and sitting room floors have oak borders, and the den floor is oak. There is an up-to-date ice chest built in off the kitchen. There is water closet, set tubs and lavatory in the wash room. There are five large, airy and well lighted chambers on the second floor. The house is slated roof, steam heat, cemented cellar and is in excellent repair inside and out. The barn, which is two story, slated roof, consists of seven single stalls, two box stalls and a harness room. There are two very large carriage sheds, which give plenty of room for storage, besides housing the wagons and sleighs. The lot has a large frontage on Marginal street, with an area of about 10,174 sq. ft. giving ample room for another house. The land is very level and is all sodded and concreted. Now, then, for some business man who keeps a number of horses, this is a grand opportunity as it is seldom you ever get a chance to purchase a place of this kind, either at public auction or private sale. Remember the day and the hour and that the sale will be absolute.

Terms: $400 to be paid to the auctioneer as soon as struck off.
CITY INSTITUTION FOR SAVINGS.
Frank W. Hurd, Treasurer, Mortgagee.

At 3.30 on the Same Day
AT 84-92 SUFFOLK STREET 3 BUILDINGS AND ABOUT 6000 SQUARE FEET OF LAND IN ONE PARCEL.

On the premises without limit or reserve, I shall offer for sale this grand renting parcel of realty, consisting of a six tenement block, two two-tenement houses, all slated roofs. They have on an average five rooms to a tenement with separate water closet with each, and are all rented bringing in a yearly rental of about $875. Now for someone who can give the time and attention that such property requires they are bound to get a grand return on the amount invested, and a few hundred dollars would put this property in good shape. They are in an excellent location for the renting of small tenements, being in such close proximity to the many industries in this section of the city. They are located on that part of Suffolk street between Broadway and Liberty square. The wise speculator would do well to look up this parcel.

Terms—$400 to be paid to the auctioneer as soon as struck off.
CITY INSTITUTION FOR SAVINGS.
Frank W. Hurd, Treasurer, Mortgagee.

Gladstone A. C.
Meeting Thursday Evening
ASSOCIATE HALL
FEATURE BOUT
JOHNNY LYNCH of South Boston vs. EDDIE CARR of Chelsea, 12 rounds. Three other bouts.

STAR THEATRE
MERRIMACK STREET
Big Double Act
NEW PICTURES TODAY
2 to 5. SEATS 5c 7 to 10

"I'M THERE WITH THE LAUGHS 300, COUNT 'EM"
HENRY B. HARRIS - PRESENTS ("BOB BLAKE")
THE TRAVELING SALESMAN
A COMEDY BY JAMES FORBES AUTHOR OF "THE CHORUS LADY"
"THIS COMEDY WILL MAKE THE WHOLE LAND LAUGH"
SATURDAY EVENING POST, PHILADELPHIA - PA.
ONE YEAR IN NEW YORK, FOUR MONTHS IN BOSTON
LOWELL OPERA HOUSE
Friday and Saturday, Oct. 1-2
Prices $1.50, $1.00, 75c, 50c, 25c. SEATS ON SALE.

Lowell Opera House JULIUS CAHN Prop. and Mgr.
COMING ONE NIGHT ONLY MONDAY, OCT. 4
Seat Sale Begins Tomorrow, 9 A. M.
Direct from the Boston Theatre. A New Dashing Military Operetta
HENRY W. SAVAGE OFFERS
The Gay Hussars
(EIN HERBSTMANOEVER)
Music by Emmerich Kalman. Book adapted by Maurice Brown Kirby. English lyrics by Grant Stewart.
Staged by George Marion.
ONE HUNDRED SINGERS
Musical sensation of Vienna, Berlin and Budapest.
SAVAGE GRAND OPERA ORCHESTRA
PRICES $1.50, $1.00, 75c, 50c, 25c

THE WEATHER
Increasing cloudiness followed by showers late tonight and Thursday; light easterly to southerly winds increasing

THE LOWELL SUN

6 O'CLOCK

ESTABLISHED 1878 | LOWELL MASS. WEDNESDAY SEPTEMBER 29 1909 | PRICE ONE CENT

NIGHT EDITION

TO VACATE "T" WHARF

The Fishermen Obliged to Seek Other Quarters

BOSTON, Sept. 29.—"T" wharf, the world's greatest fish exchange and for more than half a century the fresh fish center for the fishermen who sail out of Boston, Gloucester and other New England and some provincial ports, is to be vacated by the fishermen and revert to other commercial use. After many years spent in trying to maintain their market in its present place the directors of the "T" Wharf Fish Corporation today announced that they must move. The new location, they say, will probably be one of the piers of the Commonwealth docks in South Boston. The change would give the desired room with consequent opportunity for ventilation, drainage and facilities for storing the fish.

Their quarters cramped, the business growing so that the fares of a year amount to more than 175,000,000 pounds, representing millions of dollars and with opposition on all sides of business interests because of the unhealthy conditions of the wharf in the city's commercial district, the corporation has nevertheless remained in its location. Its accessability was a good reason for non-removal but perhaps more potent as a restrainer upon relocating was the final of traditions which have made "T" wharf known the world over as a fishing mart.

Over one hundred vessels, bringing their fares from every fishing bank on the northern Atlantic seaboard, make "T" wharf their port of discharge. Gloucester, Boston's only rival as a fishing center, deals almost exclusively in the salted product while the Boston market is mainly one for fresh fish. The catches represent all species of marketable fish to be found in northern Atlantic waters.

ARBITRATION HAS FAILED

STOCKHOLM, Sept. 29. The arbitration undertaken by the Swedish government to settle the dispute between the Employers' union and the confederation of labor has failed, chiefly on account of the proposal to settle future disputes by arbitration. A renewal of the general strike is consequently feared but in any event the postponement of the resumption of work will entail great suffering on the men still idle.

1500 CASES OF CHOLERA

SEOUL, Korea, Sept. 29.—Cholera has become epidemic here, more than 1500 cases having been exported since the disease made its appearance in this city. Thus far no foreigners have been attacked.

WORLD'S CHAMPIONSHIP SERIES

CINCINNATI, Sept. 29.—The national baseball commission is meeting in Cincinnati today to discuss plans for the world's championship series, but until it is definitely settled that Detroit has won the American league pennant no announcement of plans will be made by the committee. At the meeting today were Chairman Hermann, Secretary Bruce, President Johnson of the American league and Secretary Locke of the Pittsburg club.

"JIM" JEFFRIES

Is Training in Suburb in Paris

PARIS, Sept. 29.—Jim Jeffries is training in a suburb of Paris. He is taking long walks and jumping. Nothing definite has yet been arranged regarding a fight with Jack Johnson for the heavyweight championship of the world. Hugh McIntosh offered $50,000 for a fight in Paris and later he raised his offer to $55,000.

REP. MEEHAN

ANNOUNCED HIS CANDIDACY FOR MAYOR TODAY

Rep. John F. Meehan today formally announced his candidacy for the democratic nomination for mayor, making the fourth democratic candidate now in the field. Rep. Meehan stands on his public record of three years in the house of representatives. His announcement appears on the 10th page of today's editions.

UNION VETERANS' UNION

AUBURN, Me., Sept. 29.—The national encampment of the Union Veterans' union was opened this afternoon for the first time in Maine. Commander-in-Chief Patrick Hayes of Chelsea, Me., who presided, reported the order in better condition than last year with a larger membership and two newly organized precincts. There was an attendance of 100 delegates from all parts of the New England states and from scattered states beyond. A campfire will be held tonight at which Gov. Fernald will be one of the speakers. The election of officers will be held tomorrow.

WEST VIRGINIA

Will Not Sail With the Squadron

HONOLULU, Sept. 29.—In official circles it is expected that the armored cruiser West Virginia will not be able to sail with the rest of the squadron which is preparing to start for Manila as machinery repairs are being made that will tax not only the ship's resources but those of the machine shops ashore. A broken piston has been found which must be replaced and the probability now is that the cruiser will not be in shape of the voyage to the Philippines which was scheduled to take place immediately after coaling. The original itinerary provided for the division of the fleet into squadrons Oct. 1 when they would depart for Chinese and Japanese ports.

PRIMARY ELECTION

TRENTON, N. J., Sept. 29.—Latest returns of the result of yesterday's primary election throughout the state indicate an almost complete victory for the regular organization on both the republican and democratic sides wherever there were contests. The result shows a decided defeat for the new idea republicans who are not likely to be represented at all in next winter's legislature.

If you want help at home or in your business, try The Sun "Want" column.

DETROIT TEAM

Opens Important Series in Boston

BOSTON, Sept. 29.—Whether the Detroit team will establish a new American league record by winning the pennant three successive times or whether the championship for the season of 1909 will go to Philadelphia will probably be decided in the four game series which the champions open with Boston here today, weather conditions permitting. A doubleheader for today was arranged last month, one game having been postponed in the last series between the two clubs.

The Michigan men came here with a lead of 2½ games over Philadelphia, who meet Chicago in three games during the stay of Detroit here. Should Detroit lose three of the four games to Boston while Philadelphia is winning three the latter team will have a clear lead over Detroit and victories in its two remaining games with Washington would assure the pennant to Philadelphia. If, however, the visitors take all of the games here or three out of four or break even and Philadelphia wins three the westerners will still have the lead in the race. The loss of one game by Philadelphia while Detroit is winning would practically eliminate the eastern team from the fight.

Boston has done fairly well against the leaders this season and in the last series in Boston the home team took three out of four games from Detroit.

The Boston players have not been on the field since Saturday on account of rain and are well rested while Detroit has been playing out its full schedule the past two weeks.

FUNERALS

MANSUR—Mrs. Jerusha F., widow of William Mansur, died recently at her late home, in East Dracut, aged 99 years, 6 months and 11 days. She was the oldest person in town. She was buried Thursday, Sept. 23, in the family lot in Walnut Grove cemetery, Methuen, Mass. She left two children, two grandchildren and two great-grandchildren to mourn her loss. Nearly four and one-half years ago she suffered a shock of paralysis, which rendered her physically helpless. She was cared for during all this time by her daughter Clara and her granddaughter Annie, who took faithful care of her all through her long sickness. Many years ago she joined the Methuen Methodist church and was a faithful worker in the church and Sunday school. Later she joined the East Dracut church. She was born in Shoreham, Vt., in 1819, a daughter of Lois Sherman and Daniel Hickok, her mother being a descendant of Samuel Sherman, who was a brother of Roger Sherman, one of the signers of the Declaration of Independence.

GRAVES—The funeral of Mrs. Susan S. Graves, who passed away in Boston, took place from the Edson cemetery chapel Tuesday afternoon, and was largely attended. The services were conducted by Rev. Mr. J. W. Stephan, pastor of the Worthen Street M. E. church, and the burial was in the family lot in the Edson cemetery in charge of the J. B. Currier Co.

COUGHLIN—The funeral of Patrick A. Coughlin took place yesterday from the home of his parents, Patrick and Della, 11 Cottage street, and was largely attended. Burial was in the Catholic cemetery under the direction of C. H. Molloy & Sons.

SARGENT—The funeral of Mrs. Emma W. Sargent took place Tuesday from the home of her stepson, Leonard S. Sargent, 69 Sixth street, the Rev. F. A. Macdonald officiating. There was singing by Miss Alice Whitam and Miss Gertrude Merrill. The bearers were Chas. Thorning, Joseph Bowers, Joseph Kerr and Joseph Packard. Burial was in the Edson cemetery, C. M. Young in charge.

The floral offerings were many and beautiful. Among them were: a pillow from the grandchildren, inscribed "Grammy;" a crescent inscribed "Mother;" a spray of purple asters, from Mrs. Mary J. Bickford and Mrs. Emma J. Woodman; spray of asters from Mrs. E. J. Wolstenholm and Mrs. Geo. E. Bunce; spray of white pinks from Mrs. Spead; spray of carnations from Mr. and Mrs. W. E. Sproule; spray of carnations from Mrs. M. M. Burnette; spray of white carnations from Mrs. Puffer, and Mrs. Melvin Eames, and a bouquet from Mrs. M. Sperde.

O'BRIEN—The funeral of the late John M. O'Brien took place this morning at 7.30 o'clock from his home in Westford, Mass., and was largely attended by sorrowing friends and relatives. The cortege proceeded to this city where at 9.30 o'clock a mass of requiem was sung at St. Patrick's church by Rev. John J. McHugh. The choir, under the direction of Michael J. Johnson, sang the Gregorian mass and during services appropriate selections were rendered by members of the choir, Mr. Johnson presiding at the organ. The bearers were Frank W. and William H. Fagan, George B. Devine and James W. Devine. At the grave Rev. John O'Hearn of Peabody, Mass., read the committal prayers and the burial was in the Catholic cemetery in charge of Undertakers J. F. O'Donnell & Sons.

MURPHY—The funeral of William Murphy took place at 2 o'clock this afternoon from the funeral parlors of Undertaker T. J. McDermott. Burial was in the Catholic cemetery.

THE TAILOR'S RULE made easy for dressmakers. Taught by Mrs. M. J. Greaves, former principal of Lowell Dress Cutting school, Parkview house, 181 East Merrimack st. All kinds of repairing. Day or evening classes. Paris fashions cut and fitted.

RESPECTABLE COLORED WOMAN wants work by day for three in a week. Call at corner of Pond and Main sts., at Gale house, Tewksbury, Mass. Mrs. J. Anderson.

LADY'S LIGHT GRAY PLAID COAT lost between Waiting room and Church Street Garage, Saturday, between 6 and 7. Finder will be rewarded by leaving address at Sun Office.

RESPECTABLE WOMAN wanted to mind children. Call 70 Chestnut st.

LONG CHAIN BEAMERS wanted. Guarantee of $12.50 a week. Apply to Fred Libby, overseer Boston Mfg. Co., Waltham, Mass.

KITCHEN GIRL wanted at 231 Cabot st.

HUSTLING WOMEN

Haul Away Wood From the Old Tannery

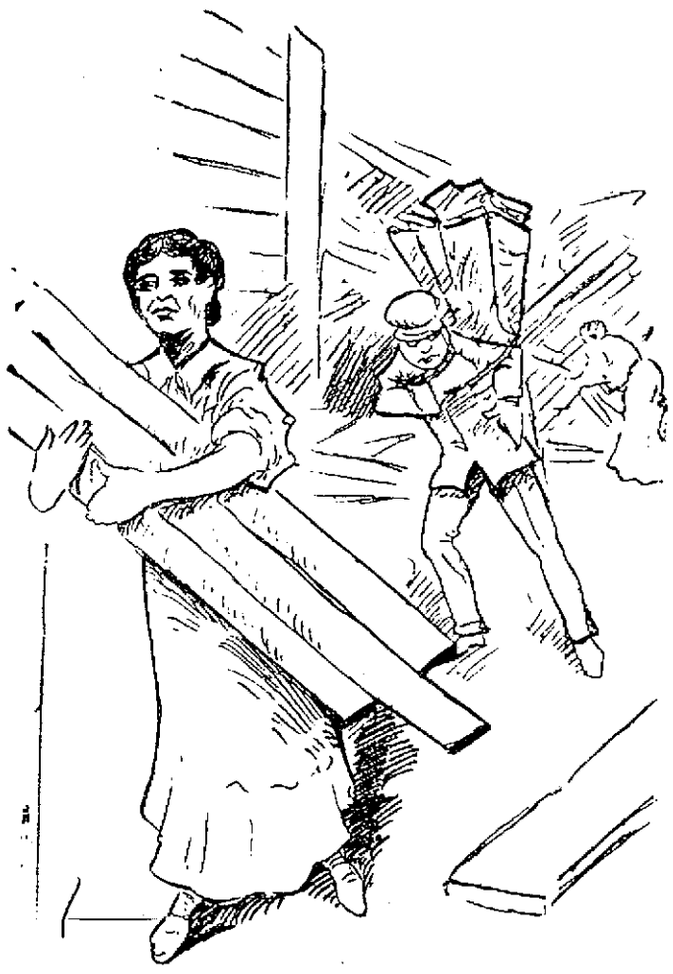

CARRYING AWAY WOOD FOR FUEL FROM THE RUINS OF THE BEAM HOUSE ON HOWE STREET

Unique Spectacle Presented in Howe Street by Women Hunting for Winter's Firewood

If you want to see something decidedly original in the line of tearing down a building and some funski, as well, journey down to Howe street where the American Hide and Leather company is tearing down what remains of its old tannery.

The work of tearing down the building is costing the company only for the labor of tearing the walls away and it wouldn't cost that if some of the women of the vicinity had their way.

For the past few days the scene about the old building has been one to beggar description and hundreds have looked upon it marveling as they laughed at what they beheld.

The workmen upon removing the beams and timbers throw them into the street, where they are immediately pounced upon by from one to fifteen women in a variety of figures and raiment that would send Charles Dana Gibson to the sillyshop and cause the man who once remarked something about the "female form divine" to blush at the thought that he didn't use the word "some" in connection with his description.

There were young women and old women, blondes and brunettes, but mostly pronounced blondes, fat women and lean women, women with children for helpers and others with babies to hinder their efforts in hauling the wood. They were all lined up in a row directly under the roof from which the workmen were hurling huge timbers and as each timber dropped they'd all grab together in one big grab regardless of the ugly nails that protruded from the timbers. Some of the timbers were from 10 to 15 feet in length, but the woman who got the best grip on it won it and dragged it a little way apart to her own pile which was identified by from one to several of her children sitting on the wood. As soon as she had landed her prize in the pile she'd hotfoot it back again for another seizure. Once in a while a crying baby would cause her to abandon the hunt temporarily, but she would be back on the job again. The women tackled only the big beards, while the very diminutive children picked up the little bits and added them to the pile. When each had collected a sufficient amount, she would haul the load, stick by stick, to her home nearby and then battle with the big pieces so as to get them through the front door. Talk about hustlers, every one of them was as strong as a mule. During all their hustling not a single nor a married man for that matter, appeared on the scene to help out. The women did all the work. They were fearfully and wonderfully attired, and the dirt and coal from the street and the lumber added to the uncouthness of their appearance. But they certainly can haul wood!

Hire the Vacuum Cleaner

We will let the electric vacuum cleaner for one day to you—your maid can use it to do the fall cleaning—delivered at 9 a. m. and left with you until the following day at 8.30 a. m.

Telephone us for charges and arrange for your date today.

The Lowell Electric Light Corp.

50 Central St.

FUNERAL NOTICES

RAYMOND—Died in Amherst, Mass., Sept. 28th, Austin B. Raymond, aged 55 years. Funeral services will be held from the home of his parents, Mr. and Mrs. Samuel E. Raymond, 14 Corner street, Saturday morning at 10 o'clock. Friends may call. Please omit flowers. Burial will be private at Bridgewater, Mass. Undertaker George W. Bagley in charge.

HERRON—The funeral of William John Herron will take place Thursday morning at 8.30 from his late home, 247 Dutton street. Funeral mass of requiem at St. Patrick's church at 9 o'clock. C. H. Molloy & Sons in charge.

HURLEY—The funeral of Dennis J. Hurley will take place Friday morning. High mass of requiem will be sung at St. Patrick's church at 9 o'clock. Undertaker Peter H. Savage.

MOORE'S MILL SOLD

Webster Firm to Acquire North Chelmsford Spinning Mill

WEBSTER, Sept. 29.—Plans are under way for a recapitalization of the extensive mills here of S. S. Slater & Sons, incorporated, whereby the great trust estate is to be sold, $2,000,000 of twenty year bonds and $250,000 of preferred stock is to be issued and the plant of the Moore Spinning Co. at North Chelmsford is to be acquired. The probate court has been petitioned to this effect, a citation which has been issued being returnable October 12.

THE SCHOOL DEPT.

Will Not Live Within Its Appropriation, Says Supt. Whitcomb

The following is a copy of a letter addressed by the clerk of committees to heads of departments including police, school, assessors, law, supply, registrars, fire, milk, buildings, streets, parks, engineer and charities, also a copy of the answer of the superintendent of schools to the clerk of committees:

Lowell, Sept. 23, 1909.

Dear Sir:

At a meeting of the joint committee on appropriations held on the 21st instant it was voted to notify you that in the opinion of the said committee, any appropriation given you was given with the understanding that no additional appropriation would be necessary. For that reason the committee hereby requests that you take any steps necessary to make your appropriation or appropriations cover every expense for the remainder of the year.

Very truly yours,
Frank M. Dowling,
Clerk of Com.

Lowell, Mass., Sept. 29, 1909.
Mr. Frank M. Dowling,
Clerk of Committees.
Dear Sir:

Your letter of Sept. 23, was received on the same date. As the expenditures for the school department are wholly in the hands of the school committee, I presented your letter to that committee last night, with explanatory figures showing that in the first eight months of 1909 the committee has expended, $197,367.04 for salaries and $37,466.09 for supplies as against $196,533.29 for salaries and $41,194.01 for supplies in 1908. This is an increase of $833.75 for salaries, and a decrease of $3,727.92 on supplies, the latter figures reflecting great credit on the chairman of the committee on supplies, Dr. Lamoureaux, and the supply agent, Mr. Williams. The increase in salaries is due to payments to school physicians, and this increase must be continued and made greater because of the recent election of a truant officer and a principal and janitor of the new Washington school

Notwithstanding this necessary increase, there is still reason to hope that the committee can live within the amount of its expenditures for last year, but not within the appropriation made for us by the committee on appropriations (which was $3,727.92 less than last year's expenses) without an immediate discharge of 20 or 25 teachers or other employes of the school board, or a reduction in salaries to effect a saving of equal amount. I presented this matter squarely to the school committee, as in duty bound, and as no action was taken I think the inference is a fair one that its members do not think it possible to discharge teachers, or proper to reduce salaries, to save $3700 in the next three months, and that the school department will not, therefore, live within its appropriation.

Very truly yours,
Arthur K. Whitcomb,
Supt. of Schools.

SENT TO PENITENTIARY

NEW HAVEN, Sept. 29.—Fred H. Brigham, the former book-keeper of the Merchants National bank of this city, who was indicted by the federal grand jury yesterday for abstracting $91,000 of the bank's funds and of making false entries on the books of the bank, pleaded guilty to the second count before Judge Platt today and was sentenced to five years in the federal penitentiary at Atlanta, Ga. The count of embezzlement was nolled.

HORACE BACON NOMINATED

In the Middlesex county republican convention, held in Cambridge today, County Commissioner Samuel O. Upham of Waltham, County Treasurer Joseph O. Hayden of Somerville and Registrar of Deeds for Northern Middlesex County Horace Bacon of Lowell were renominated by acclamation. Arthur G. Pollard of Lowell presided.

POLLING PLACES

Committee Refuses to Change Ward 6, Prec. 1

The committee on polling places, Alderman Adams chairman, met at the city hall last evening and voted leave to withdraw on the petition of M. H. Sewell and others, that the location of the polling place in precinct one of ward six be changed from the corner of West Clark and Fletcher streets to a more central location.

The committee's report says it would be inexpedient to change the polling place at this time on account of the confusion that might result. Another reason why the committee would not approve of having the booth there was the danger of the fire apparatus swinging against it if the streets were icy.

COTTON FUTURES

NEW YORK, Sept. 29.—Cotton futures opened steady. Oct. 13.25; Nov. —; Dec. 13.32; Jan. 13.32; Feb. 13.36; March 13.39; April —; May 13.41; June —; July 13.35.

NIGHTRIDING

Another Outburst in Kentucky

PARIS, Ky., Sept. 29.—There has been a fresh outburst of nightriding in the Blue Grass country, says Judge J. G. Osborne of Cynthiana. A tenant on the farm of T. J. McDowell, who had steadfastly refused to join the pool of tobacco growers, was taken from his home last Thursday night, stripped to the waist and given thirty lashes. He was then ordered to be in Brooksville the next day and sign over his tobacco or suffer more severely. He complied with the request.

Saturday night last, according to Judge Osborne, a band of about 50 men rode through Milford, a small town, shooting out lights and breaking up a political meeting.

BEFORE THE LONG NIGHTS
Change Your Reading Glasses.
THE BABBITT CO.—Optometrists
51 Merrimack st. Just one flight.

6 O'CLOCK

GANO WAS BEATEN

Great Pacer Was Defeated in the Race at Columbus

COLUMBUS, O., Sept. 28.—George Gano and Margin both went down to defeat yesterday, thereby furnishing the Grand circuit followers about as much excitement as has been crowded into one afternoon this year. That the leading money winning trotter of the year would fall was not entirely unexpected, for the roan mare fell before Penisa Maid last week; but that the $15,000 pacer that has come from Detroit through with a clean slate would be beaten by Darkey Hal, Major Mallow and Major Brino in 2.04½, 2.05¼, 2.04¼, 2.06¾, was a genuine surprise.

Many figured that Gano could not handle such a high-class field, but they looked for miles around 2.02 to be his undoing. The Canadian queen, Darkey Hal, topped the summary by taking the first, second and fourth heats. Major Mallow was first in the third, with Major Brino always a factor.

The race was one of the best of the season to watch. There were 10 starters, and nine of them were in the fight from start to finish. Darkey Hal had no walkover, and through the stretch she needed the able assistance of her driver, W. L. Snow. Major Mallow just managed to outnose her in the last strides of the third heat, which gave the Box Elder gelding a new mark and a place in the 2.05 list.

Gano failed to show any of the sensational speed that he has heretofore had on tap. It looked like Murphy laid him up the first heat, but he finished in the same position in the second. Coming through the stretch in the third heat there was a mixup that tore a tire off Gano's sulky, but the accident happened after the pony had shown he could not land. He flashed a bit of his real self in the fourth heat, finishing second in a rattling finish, with Darkey Hal, Major Brino and Lady Maud C. across the track in almost a line.

Gano was a top-heavy favorite, and even after losing the first heat his stock never lowered. There was little one-man play on the field, and the Gano money was well scattered.

Sweet little Penisa Maid never was headed in the big trot. She just rushed off at the word, and, chased by Margin, romped off the first half of each mile in 1.02½. The roan mare hung on well in the first and third heats, making the Iowa miss go in 2.05¾, 2.06¼.

Margin broke in the third quarter of the second heat, which accounts for the slow time, 2.05¼. Jack McKerron moved up in the third heat, but jumped in about the same spot as Margin had the mile before.

The 2.19 trot, which had 14 starters, turned out to be a five-heat battle between Massachusetts horses, all four moneys going east. The winner was Sir Todd, owned by McMorrow & Kelly of Dorchester, who clipped his mark to 2.10¾. Second money went to Silver Baron, the property of Carroll brothers, South Boston. Henry Titer's Bronson took third money, and The Sailorman, owned by W. L. La Croix of Lynn, was fourth.

Silver Baron took the first heat in a close finish from Bronson, scoring a maiden record of 2.19¼. Sir Todd after that was master of the situation, but for some reason Proctor allowed the third heat to slip away. A conference with the judges before the fourth resulted in a fast all-the-way race.

The other two events, the 2.13 and 2.09 paces, were simply walkovers for the favorites, Ross K. and Ella Ambulator. Just how fast these two sidewheelers can go no one knows, for both can race around 2.06 without taking a long breath.

The 2.10 trotting list was given two additions by the successful efforts of Great Medium, 2.09¼, and Farfalla, 2.09¾, in their trials against time. The former is a son of Great Heart, and the latter a daughter of Bellini.

HAVERHILL WOMAN

Left Note Saying She Was Going to Commit Suicide

HAVERHILL, Sept. 29.—Anxious to prevent the third attempt of Mrs. Gertrude L. Roswell, 33 years of age, of this city, to commit suicide, members of the fire and police departments today scoured nearby rivers, lakes and ponds and other localities in search for her. Mrs. Roswell, who is the wife of W. H. Roswell, a Haverhill fireman, left her home last night. She left behind her a note saying she was going to take her life. She has already made two attempts at suicide this summer. The first was at Lawrence when she inhaled illuminating gas, but was resuscitated. At Salisbury beach a short time ago Mrs. Roswell threw herself into the water but was rescued. A mental affliction is believed to be responsible for her desire.

BIG BALLOON RACE

Feature of the Hudson-Fulton Celebration Today

NEW YORK, Sept. 29.—The pageantry and sentiment of the Hudson-Fulton celebration left New York today when the Half Moon and the Clermont sailed up the Hudson to carry inspiration to the cities and towns which now begin their part in the centennial. In New York city the celebration will practically conclude this week, but along the route taken by the reproductions of Hudson's and Fulton's famous craft it will continue a week longer.

The Half Moon and the Clermont move slowly under their own power when possible but are accompanied by an escort squadron of U. S. motorboats and United States warships. The battleships and cruisers cannot make the trip up the river on account of their deep draught but torpedo boats, submarines and one cruiser drawing not more than 22 feet will steam up the Hudson and participate in the celebration at local points.

Weather conditions today were favorable for the balloon race to Albany and crowds early began to surround the aerodrome on Riverside drive waiting to see the dirigibles of Capt. T. Baldwin and G. L. Tomlinson launched for the contest. The high northwest wind that prevailed during the last three days had subsided to five miles an hour early in the day and with no street pageant to attract them the city's guests had high hopes of an aerial show.

News that Glenn H. Curtiss had flown his aeroplane over Governors island early this morning caused a rush to the Battery and a crowd gathered there in expectation of seeing other flights by either Curtiss or Wilbur Wright. Curtiss went up at 7 o'clock and made only a short test flight not leaving the confines of the island. It was announced, however, that the crowd might look for a longer and "official" exhibition at any time, weather conditions being favorable. Excepting the possibility of aerial exhibitions, commemorative and dedicatory exercises were the most interesting events of the morning. Historical exercises were held at all the public schools and several tablets were dedicated by various patriotic societies at points of historical interest. Governor Hughes was scheduled to speak at one patriotic exercises held this afternoon in the governor's room at the city hall under the auspices of the Patriotic Women of America and the Daughters of the American Revolution.

This afternoon, however, had something unusual to offer.

The best oarsmen of the international fleet anchored in the Hudson off Riverside drive met in a series of races. There were five of these contests, four limited to the crews of the battleships, cruisers and gunboats now in the harbor. The fifth was an interstate race for crews of the naval militia. The prizes for the Jackies were ship trophies and medals and purses amounting to $750. Lieut. Fowler of the Connecticut, once captain of the Annapolis football team, had charge of the events and every one of the fifty-four warships in the harbor entered crews. The contests for them were:

A pulling race for foreign crews.

A pulling race between crews of United States revenue cutters.

A pulling race between crews of United States war vessels.

An international race for all crews.

The latter was the crowning event of the day.

Each of the eight nations represented in the harbor was allowed to enter one crew in the revenue service and the naval militia was also permitted to participate. Since the naval parade on Saturday the Half Moon and the Clermont have been lying off 110th street. This morning shortly before 10 o'clock the escort squadron gathered around them and they sailed up the river. The first stop was Yonkers. The fleet is scheduled to leave Yonkers at 3.30 and proceed to Tarrytown and after participating in the local celebration there to cruise on up the river to Ossining, where it is due early tomorrow morning. At this point the escort squadron, the Half Moon and the Clermont will spend the day, while the crews of the warships participate in the military parade in New York. The sail up the river will be resumed Friday which is the day of the great river parade.

The program here tonight includes the official banquet to about 2000 guests at the Hotel Astor. About every important nation will be represented. Vice President Sherman, Gov. Hughes, Mayor McClellan and Gen. Stewart Woodford, president of the Fulton commission, will assist in welcoming the guests.

TARGET PRACTICE

Question as to City's Responsibility

Someone has asked as to the city's responsibility relative to providing suitable target practice for its militia. The question arises from the fact that the committee on claims recommended that the expenses be paid of two of the local militia companies for long range rifle practice in Wakefield. The city has not provided for long range rifle practice here, so that it is necessary for the local militia companies to use the state range at Wakefield.

The cost of providing the ranges and their maintenance together with the difficulty of procuring suitable grounds conveniently located has prevented this city from providing a suitable range, and Boston, for some reason or other, perhaps the same as our own, pays an annual fine of thousands of dollars rather than maintain the necessary ranges. Several cities throughout the commonwealth make annual appropriations to defray the expenses of long range rifle practice for their militia companies.

HE SHOT HIMSELF

Aged Woman Refused to Marry Him

COVINGTON, Ky., Sept. 29.—Because Mrs. Molly Perry, 91, would not marry him, and had told him to stay away from her home, Pierce Raywood, 34, prominent in the musical circles of Cincinnati and Covington, shot himself in Mrs. Perry's home while she was absent.

Mrs. Perry had told him to stay away not because she disliked him, but because she thought she was too old to marry again. She went to the home of her daughter, Mrs. Fannie McClain, and when she and her daughter went back they found Raywood's body with a bullet in the brain.

Mrs. Perry says that when Raywood threatened each time to kill himself unless she consented to marry him, she thought he was merely trying to bluff her. It is said that Mrs. Perry is in modest financial circumstances.

WOMAN'S FINGER

Was Drawn Beneath Machine Needle

PITTSBURG, Sept. 29.—Held prisoner for an hour by a sewing machine needle through her middle finger, Mrs. S. M. Gracie suffered a severe nervous shock.

Mrs. Gracie was running the machine and her finger became entangled in the threads and was drawn beneath the needle, which was thrust through the centre of the nail.

Mrs. Gracie was alone in the house, unable to extricate herself. Her cries for help were not heard by neighbors, and after minutes of agony she fainted. After a while she regained consciousness and began screaming, and this time was heard. Neighbors came in, and after taking part of the machine to pieces released her.

A physician found that the needle had drawn the thread through the finger and a slight operation was necessary to remove it.

TRAIN SCHEDULE

Has Been Disorganized by Washouts

ST. JOHN, N. B., Sept. 29.—A heavy rain today following the copious showers which have fallen every day since last Thursday caused a number of washouts on the railroad lines and in some cases disorganized schedules. Montreal and Boston trains are hours behind time, the latter being from two to five hours in arrears of their schedules. On the Central Pacific railroad several washouts were reported. One of them resulted seriously for a steamshovel plant. This was on the Canadian Pacific branch between Hartland and Woodstock where the plant, located in a pit where digging is going on, is reported buried under ninety feet of gravel. The gravel was washed down by the violent rain storm.

LOUIS CHEVROLET

LOUIS CHEVROLET

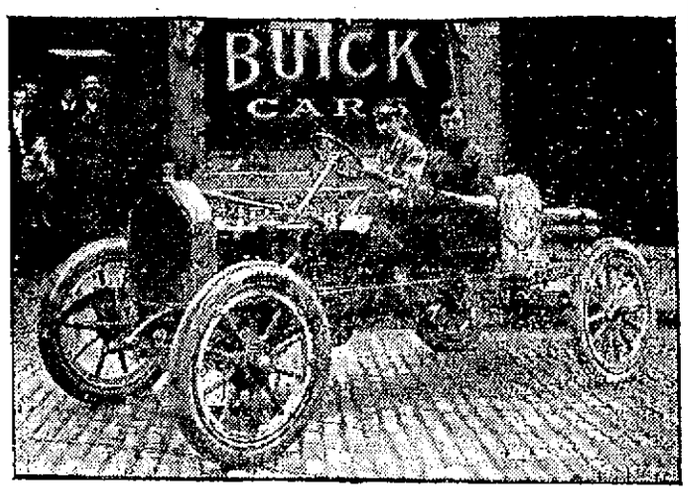

"BOB" BURMAN

Made Fastest Time in Races at Riverhead, L. I.

RIVERHEAD, L. I., Sept. 29.—The long distance stock car Derby was run today over the new Riverhead-Mattituck track, which is 23¾ miles in length and believed to be the fastest in the country. When the race started at 9 o'clock the attendance was not so large as had been expected. The start was in the following order:

Class 1—Ranier, driven by Disbrow; Mercedes, by Armstrong; Fiat, by DePalma; Apperson, by Lytle.

Class 2—American, by Hughes; Palmer-Singer, by Lescault; Rainier by Lund.

Class 3—Sharp Arrow, by Sharp.

Class 4—Chalmers-Detroit, by Broge; Buick, by Chevrolet; Buick, by Burman; Atlas, by Gerald.

Class 5—Maxwell, by See; Buick, by Finck; Maxwell, by Doerly; Maxwell, by Costello; Overland, by Rees.

Louis Chevrolet, driving a Buick car won the class four race, (cars selling between $1250 and $2000 113¾ miles in 1.37.36 3-10, breaking all records for the class. Robert Burman in a Buick was second.

Lescault in a Palmer-Singer won the race for cars in class two. He made 182 miles in 178 minutes and four seconds, an average of 51 miles an hour.

The Fiat car, driven by DePalma won the class three race, making 227.5 miles in 218 minutes and 35 seconds.

In class 3 there was only one starter, a Sharp-Arrow car, driven by W. S. Sharp, which went 136.5 miles in 129 minutes, 7 seconds.

GIRL IN TRANCE

Has Been Unconscious Four Days

MALDEN, Sept. 29.—Lying in a trance suffering from a disease which doctors cannot diagnose, Margaret Jaynes, 14 year old daughter of R. F. Jaynes, a Malden butter merchant, has been at her home, 39 Lebanon street, that city, for four days unconscious. She is being fed through a stomach tube.

It was Friday that the girl complained of not feeling well. Saturday she lapsed into unconsciousness. Stimulants of all kinds were administered, but were of no avail. Dr. W. E. Hunt, Dr. Godfrey Ryder and Dr. Johnson were called and examinations were made for brain and heart trouble, but there were no symptoms of any disease of these parts. Yesterday Dr. John L. Morse saw the sleeping child, but did not give out his decision as to what she was suffering from.

The girl has always been healthy. She was a pupil in the Maplewood grammar school and stood high in her class. Mr. Jaynes, in speaking of his daughter's case, said:

"I am positive that Margaret's illness has been brought on by vaccination. She was vaccinated two weeks ago and shortly afterwards complained of being ill. For 30 years I have lived out of this state and when I moved here I discovered that my daughter would have to be vaccinated. I can't get over the idea that this caused her illness."

The doctors say that vaccination had nothing to do with the girl's condition.

LEAD WAS STOLEN

McGovern Was Placed Under Arrest

Thomas F. McGovern who has met the police on several occasions, was arrested in Jackson street this morning by Inspector Marrie Maher. He was passing through the street with a lot of lead pipe tolled up in a pillow case when Inspector Maher put in an appearance.

McGovern was unable to give a good account of where he got the material, and he was sent to the police station.

Arriving at the police station it was learned that the lead had been stolen from a house at 2 Marion street.

McGovern when arrested was carrying the lead in a pillow case and claimed that he had been given the stuff to sell.

APE BROKE LOOSE

Chased Farmer and Chastised Him

PHILADELPHIA, Sept. 29.—Breaking loose from the chain with which she was fastened to a post on the porch of a house on Sycamore street, Camden, where she was sunning herself, Princess Peary, an educated ape, gave chase to Ezra Stevenson, a Maple Shade farmer, who had been annoying her.

Seeing the simian gaining on him, Stevenson took refuge in a stable, but the ape was right at his heels, and when Policemen Watson and Brothers arrived the animal was holding the farmer by the back of the neck with one hand and was unmercifully slapping him with the other.

Evidently recognizing the policemen, the ape fell back on their arrival and gave a grunt of satisfaction as Stevenson was led off to the police station. Liberated on posting cash security, the farmer failed to appear and his money was forfeited.

SPANISH TROOPS

Have Occupied Mount Guruga

MADRID, Sept. 29.—It is officially announced that the Spanish troops occupied Mount Guruga, Morocco, at 7 o'clock this morning.

ADVANCED ON MOUNT GURUGA

MELILLA, Morocco, Sept. 29.—A brigade of Spanish troops under Gen. Del Reil left Melilla early this morning and advanced up the slopes of Mount Guruga which since the beginning of Spain's trouble with the Riffs has been the stronghold of the enemy.

The top of the mountain was reached at 7 o'clock and when the position was complete the standard of Spain was unfurled from the topmost peak. The Spanish warships on the coast fired salutes to celebrate the event which following the capture of Nador and Zeluan is regarded as signifying the end of Spain's warfare in Morocco.

SUIT FOR $15,000

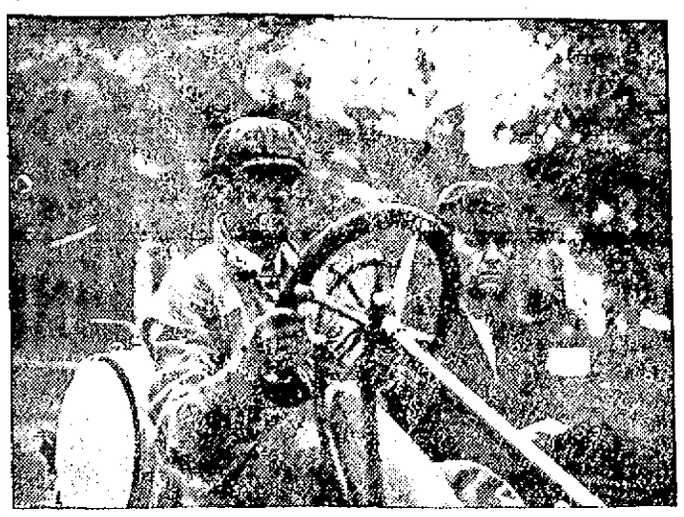

JOE MATSON.

As Result of the Killing of Arthur F. Otis

A suit amounting to $15,000 was entered against the Chalmers-Detroit company today in the interest of Mary E. Otis, administratrix of the estate of Arthur F. Otis, who was struck and killed by Joseph Matson in the Chalmers-Detroit during the try-out on the morning of August 31.

The suit has been entered by Lawyer Edward J. Tierney of this city, and is one of the many suits which he has instituted as a result of the race.

According to the story told the writer by a companion of the deceased, young Otis rushed out in front of the machine in order to witness the departure of a machine which passed ahead.

BOSTON DEFEATED

Detroit Took the First Game 5 to 0

BOSTON, Sept. 29.—Boston and Detroit met here today in a double-header. Arellanes pitched for Boston and Killian for Detroit.

The crowd numbered about 15,000, and was still coming when the first game started. The weather was perfect.

First inning.

Detroit—Bush walked and Cobb singled. Crawford lifted the ball high and it went high over the left field fence for a home run, scoring three. Moriarty walked, but was out stealing.

Boston—Lord was safe on T. Jones' error, but Speaker forced him at second, but was out stealing. No runs.

Second inning:

Detroit—Schmidt walked and Arellanes was taken out of the box, Karger replacing him. Schmidt was caught off second and Detroit failed to score.

Boston failed to score.

Third inning:

Cobb was hit by Karger and stole second; Crawford walked. With two out, Moriarty was thrown out at first. No runs.

The Red Sox did not reach first.

Fourth Inning:

In the fourth, Detroit scored two runs on a base on balls, a hit batsman and a single to center.

Boston could not reach first.

Score—Detroit 5, Boston 0.

Fifth Inning:

In the fifth inning neither side scored.

Carrigan took Stahl's place at first and Donohue went in to catch.

Sixth inning: Neither side scored.

Seventh: Both teams failed to score.

Eighth Inning:

Detroit got two men on bases with two out but did not score.

Boston broke into the hit column for the first time when Donohue singled over third. McConnell forced Donohue and Howard batted for Hooper. He was hit by a pitched ball but the next two men went out. No runs.

Ninth Inning.

Detroit got two singles with two out but could not score.

Boston got two men on bases in the ninth but did not score. Score:

Detroit	5	7	1
Boston	0	2	1

Batteries: Killian, Speer and Schmidt; Arellanes, Karger, Carrigan and Donohue.

THE B. & M. ROAD

Issues Order Relative to Carrying of Dogs

PORTSMOUTH, N. H., Sept. 29.—The legal department of the Boston & Maine has issued another circular in regard to the carrying of dogs on passenger trains, and this time, in a lengthy notice, the road announces its right to eject from the train all passengers who object to having dogs which they are carrying lodged in the baggage section.

The order which, it is said, has been promulgated on account of patrons being bitten by animals carried in smokers, is as follows.

"There is not the slightest question that the company can decline to transport passengers in the smoking cars and other coaches with dogs. If there are any attempts to prevent the placing of dogs in the baggage car, the passenger can be put off the train. Train crews must act under the instructions, 'How to eject a passenger.'

"No arrests shall be made unless a passenger makes a disturbance and annoys other patrons of the road. In matters of this kind, it is preferable to try out all kinds of difficulties in civil suits, than a criminal case, where the burden of proof would be upon us as complainants."

W. C. T. U. CONVENTION

MANCHESTER, N. H., Sept. 29.—Today's session of the annual convention of the W. C. T. U. of New Hampshire was given over to the reading of reports by superintendents of the various departments, all of which were of a routine nature. The more important business of the convention has been left for tomorrow.

If you want help at home or in some business, try The Sun "Want" column.

OPEN TO ALL

THE SUN classified columns are open to all at the small cost of one cent a word for three insertions. An advertisement placed in The Sun today will be printed in over 16,000 papers, aggregating nearly 50,000 papers in three days.

An advertisement in The Sun brings immediate returns. That's where circulation counts. If in doubt, try it.

TEACHERS ELECTED

Assignments to Evening Schools Made by the Committee

The annual election of evening school teachers took place last night at the regular meeting of the school board. The list of appointments reported by the committee was accepted. It was voted to open the evening schools on Monday, Oct. 18. The Varnum school will close and its pupils transferred either to the Greenhalge or the Old Moody, and a new school will be opened at Middlesex village. These are the only two changes. The board passed on a grist of routine business.

Following is the list of evening school teachers:

High—Thomas G. Robbins, principal; Clifford B. Carey, J. Frank Connors, George I. Cross, Herford N. Elliott, Thomas F. Fisher, Lyman A. Hodgman, John C. Leggatt, Albert Mack, Albert E. Peaslee, Lewis A. Putnam, James Shanley, James Walsh, Ernest E. Wells, Elvena L. Bell, Minnie E. Brown, Susan F. Burbank, Josephine H. Earl, Alice L. Livingston, Adelaide Noyes, Rosalie Roach, Margaret L. Seeton, Alice O. Stickney, Isabella F. Swapp, Edna Thompson, Ethel Whitcomb, Leslie White, Katherine N. Coggeshall, clerk.

Bartlett—Ida E. Bisbee, principal; Mary D. Lang, Helen A. Moulton, Josephine Boyle, Mary A. Hickson, Alice F. Seeton, Louova M. Blanchard, Regina Vigeant, Bertha J. Buss, Eva N. Legare, Frances Kenney, Mary F. Brown, Josie T. Sullivan, Annie E. Cummings, Mary F. Maguire.

Butler—John T. Meehan, principal; Ina Queenan, Mary G. Sullivan, Alice McCarthy, Julia Morris, Olaf Bernstein, Agnes O'Neil, Lilla Welsh.

Colburn—Perry D. Thompson, principal; Jennie M. Gilman, Mary C. Kane, Minnie L. Owens, Madeline Crayier, Mary C. McLaughlin, Minnie E. Creamer, Clara I. Farrington, Marcus D. Manuelian.

Cheever Street—Yvonne Lemaire, principal; Florence Oliver, Katherine I. Condon, Gertrude Burns, Mary Marley, Lucienne, Turcotte.

Edson—John Perry, principal; Annie D. Donovan, Ethel Gardner, Florence Gilman, Isabelle Greig, Rebecca Kiernan, Mabel H. McCarthy, Agnes M. Sullivan.

Franklin: Dennis Murphy, principal, Katherine Rourke, Katherine Walsh, Margaret Quinn, Virginia Legare, Margaret Keefe, Katherine Duffy, Katherine McGuire, Patrick Begley.

Green—Fred A. Lamoureux, principal, Helen Murphy, Catherine Gill, Thomas B. Rafter, Annie I. Meade, Ellen Cummings, Mary S. Rooney, Mary F. Courtney, Eva Dozois, Mabel E. Page.

Greenhalge—Henry Chaput principal, Alice Garrigan, Katie Cavanaugh, Annette A. Girard, Olier David.

Mann—Michael J. Donahoe principal, Michael Iatros, Alice M. Akers, Mabel Iatros, Elizabeth Johnson, Esther E. Owens, Katherine N. Walsh, Cora Buckland, Josephine Ward, Grace Hale, Nellie T. Counihan, Alice A. Dowling, Josephine Webster, Mary S. Livingston, Ivy E. Kew, Florence E. Jones, Diana Lavoie, Mary C. Joyce, John L. Keyes, Etta E. Mason, Elizabeth T. Leary, Katherine E. Scannell, Mary Fitzgerald, Harriet Regan, Minnie I. Saunders, Mary E. McCartin, Etta Courtney, Della B. Baker, Mary Reed, Katherine Donohoe, Blanche Linus, Nellie F. Roark.

Middlesex Village—Eleanor J. Lecheur.

Old Moody—Milo G. Robbins, principal, Susan C. Lynch, Florence N. Geer, Belle A. McCarthy, Frances Hickey, Mary C. Brennan, Jeanette B. Swann.

Riverside—Joseph Keyes principal Elizabeth M. Powers, Mollie Brosnan, Mary O'Brien.

Worthen Street—Thos. H. Varnum principal, N. Nantafounes, Bessie Adams, Raymah Robinson, Grace Pearson, Ethel Livingston, Brent Johnson, Mary Meehan, Edith M. Cheney, Ethel E. Sleeper, Genevieve E. Jantzen.

Evening drawing school:

Architectural class—Harry P. Graves, principal, George W. Mansur, Henry J. Rourke.

Machine class—S. C. Stephens, principal, H. Stanley Crysler, Arthur D. Colby, F. E. Saunders, C. Frank Dupee, Arthur Silcox, Harry W. Knowlton, Marcia C. Branaan, clerk.

Freehand and modeling—Lilla Roche, principal, Mary Cushing, E. Elizabeth Whitney, Katherine Burrage, Carrie Staples and Edith Merchant.

Temporary Teachers Named

Raymond W. Sherburne, Elmer G. Brennan and Albert E. Peaslee were confirmed as temporary teachers in the high school, Messrs. Sherburne and Brennan at $1000 each and Mr. Peaslee at $800. There was some discussion over the payment of $1000 to new teachers. Messrs. Fisher and Roberts of the high school were voted an advance of $100 each, in salary.

THOMAS G. ROBBINS
Principal Evening High School

When the question came on the adoption of the report a motion was made and lost, to take up each item separately. The full report on salaries was then adopted.

An appropriation of $146.25 was voted for supplies for the architectural department of the drawing school.

A communication from Alice D. Mumford was read by Supt. Whitcomb, tendering a gift of a collection of plaster casts, studies for clay models, tools, etc., to the evening drawing school. The collection was owned by the late Mrs. Ellen Dean Carney, formerly a teacher in that school. The gift was accepted and the secretary instructed to write a letter of acknowledgment.

A communication from the joint committee on appropriations, requesting the board to make its appropriations for school purposes cover the expenses of the remainder of the year, was read by Mr. Whitcomb, and commenting on it he said:

"As the committee knows, I have no power over expenditures, and this letter is for you rather than for me. As your agent, however, I do have a record of expenditures, and some items relating to the same may be of interest.

School Expenditures

"In the first place, it should be noted that the appropriation made for the school department early in the year was $3710 less than the actual expenditures for schools in 1908, and less than the committee's estimate for 1909 by $11,000. In the eight months just passed, expenses for salaries have been $197,287.04, and for supplies $37,466.69, a total of $234,833.13. In the same months of 1908, salaries were $196,533.29, and supplies were $41,194.01, a total of $237,727.30. In eight months, therefore, we have expended for salaries $653.75 more than in the same months last year, but for supplies we have expended $3,727.92 less, a fact which reflects great credit upon the chairman of the committee on books and supplies and upon the supply agent, Mr. Williams.

"The increase in salaries is nearly all accounted for by the payments to school physicians, who have thus far received $720. Salary expenses for the remaining four months of the year, however, must necessarily show further increase over last year in several particulars. Not only will the payments to school physicians continue, but you have recently elected a new truant officer, and a master and janitor for the Washington school, and you have added by appointment two teachers to the high school. You will save the expense of one overflow teacher in the Eliot school, but will incur the expense of another at Billings street where Miss Seede has 64 pupils, with more to come. By the transfer of Mr. Wheeler from the training school you will save one salary there, but will increase the salary cost at Riverside. a little. Unless there [illegible] be saved on evening school [illegible] expenses will show an increase over [illegible] year. In the matter of supplies [illegible] that orders of books by [illegible] month, a fact that will largely [illegible] next month's bills. We try to [illegible] teachers get in orders for [illegible] vance so that they can be [illegible] vacation which truant officers [illegible] to do than in other months. To [illegible] extent this will do this year [illegible] but the additional expense [illegible] opening of school this fall has [illegible] an unpleasant surprise. We will try [illegible] however, to keep the bills for [illegible] a little below those of last year, and [illegible] the total of our salaries and supplies [illegible] school purposes, and for the erection of one large and modern school building to take the place of the other schools, was before the board. The communication came before the board last month and was referred to the committee on school houses and hygiene, and it was reported on last night by Chairman Midgeley of that committee. He read a report to the effect that the board had no jurisdiction in the matter; that it does not approve of one school building, which could not be conveniently located for all pupils. The report called attention to other school buildings that were alleged to be in worse condition than those referred to by the committee on education. The report was accepted and adopted.

Resignations were accepted, with expressions of appreciation, from Mary E. O'Conner of the high school, and Ellen F. Cull of the Cheever street school. Miss Grace Donovan has been temporarily assigned to Miss O'Conner's place in the high school.

Miss Gertrude Edmund, principal of the training school, asked for leave of absence from Oct. 4 until February, 1910, in order to complete her work preparatory to taking a degree of Ph. D. in the New York university. It was granted.

Miss Annie G. Courtney was elected principal of the Morrill school to succeed Miss Nellie M. Brown, resigned. Miss Brown was one of the oldest teachers in the city.

The Sun some few days ago published a list of new rules for teachers, and The Sun knew at that time that some of the new rules were looked upon as unfair by a majority of the teachers.

One of the new rules was discussed by the board last night. It is the one which provides that in the result of a teacher being absent on the day prior to a holiday or the day upon which the no-school signal rings, or preceding a vacation, she shall be considered as absent until the school opens.

Mr. Toomey moved that the committee on rules be required to further consider the matter and report at the next meeting. It was so voted.

Supt. Whitcomb reported that Consul Couzoulos of the Greek colony had not yet presented a request that the Greek school should be inspected by the school board, as required by statute.

The superintendent announced that an exhibition of the work of the evening drawing school would be held at the Mann school building on Thursday, Oct. 14, from 2 to 9 p. m.

J·L·CHALIFOUX
49 to 59 CENTRAL ST.

SPECIALS FOR THURSDAY IN BARGAINLAND

CHILDREN'S HOSE
Fine quality cashmere. Gray heel and toe. 25c value. Thursday price 15c

CHILDREN'S BAGS
Black Hand Bags with strap or chain. 19c value. Thursday price 5c

CHILDREN'S DRESSES
Different color plaids, 6 to 14 years. $1.25 value. Thursday price 79c

BARBERS' TOWELS
Good grade, hemmed with red border. 10c value. Thursday price 5c

Children's Dresses. Plaids, Galatea or flannelette, plaited skirts, extra full and fancy trimming. $1.50 value 95c

Children's Coats in Shepherd plaids; red, gray, all wool, 2 to 8 years, $2.50 value.....$1.49

Ladies' Fancy Collars. Embroidered in colored silks. 19c value 10c

Ladies' Collars, in linen, embroidered, 12 to 14 1-2, 25c value 10c

Ladies' Fancy Stock Collars, with or without jabot. 19c value 10c

Ladies' Wash Belts, in plain or embroidered linen. 19c value 10c

Infants' Long Dresses of nainsook with hamburg or tucked yokes, wide hems, full skirts. 50c value 24c

Ladies' Flannelette Skirts with deep flounce, embroidered with pink, blue or black. 69c value...48c

Short Skirts with ruffle, extra wide, and buttonhole stitched. 39c value 24c

Ladies' Flannelette Night Robes in stripes or plain colors, a big variety to select from. 48c to $1.48

Ladies' Wrappers in black and white figure, or indigo blue, extra full skirt, percale or flannelette. 98c value 75c

Ladies' One-Piece House Dresses in percales, chambrays or nurses' cloth. $1.25 value.....95c

Long Kimonas in flannelette, Persian designs, light blue, red or navy. 98c value.....79c

Short Kimonas or Dressing Sacques in German flannel or flannelette, all colors. 69c value.....47c

Pillow Cords, all colors, mercerized. 25c value 5c

Infants' Sweaters in pink and white, blue and white or all white. 75c value.....47c

AUTOMOBILE CONTEST

BrowniekaR

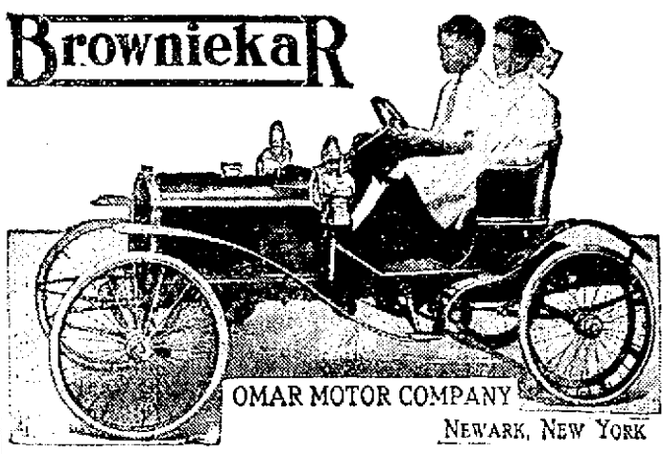

OMAR MOTOR COMPANY
NEWARK, NEW YORK

FREE To Some Boy or Girl Between 8 and 15 Years of Age

EVERY 10c PURCHASE ENTITLES PURCHASER TO ONE VOTE

Alphabetical List of 15 Leaders—

Brekey, Roy	123 Lawrence Street
Calnin, George	7 Pleasant Street
Cote, Paul	85 Fifth Street
Dempsey, Stephen	323 Bridge Street
Gonet, Arthur	32 Common Street
Hart, Ellsworth M.	114 Chapel Street
Holgate, Amy	124 Hale Street
Ingham, Raymond	12 Puffer Street
Jennings, Joseph	33 South Whipple Street
Johnson, Henry	48 Boylston Street
LeRiche, George	123 Cushing Street
Mahony, Joseph	74 South Whipple Street
McDonald, Odber	Nashua Road
Swartz, Antony	105 Grand Street
Sweeney, Walter	4 Hale Street

GOV. HUGHES AND OTHER NOTABLES AT HUDSON-FULTON FESTIVAL

NEW YORK, Sept. 29—The United States government was officially represented at the Hudson-Fulton celebration by Vice President Sherman [illegible] the state of New York by Governor [illegible] Hughes and the city by Mayor [illegible] lan. These with scores of [illegible] ers and notables from [illegible] countries were at the [illegible] when the Half Moon [illegible]

Thursday Bargain Day

Lace and Embroidery Trimmed Waists, last season's 98c styles, most of them size 36, Thursday, bargain day

29c

Pure Linen Tailored Waists, your choice of our $1.97 styles, Thursday, bargain day

$1.50

White Lace and Lingerie Waists, styles that were $1.97, Thursday, bargain day

97c

Lace and Embroidery Trimmed Gowns and Chemise, a small lot, formerly priced at 69c, Thursday, bargain day

50c

Hand Embroidered Chemise, trimmed with lace and ribbon, Thursday, bargain day

97c

The White Store
114 Merrimack Street
Lawrence Haverhill

WHAT DO YOU SMOKE?

Fives or tens? Some people think it almost an insult to offer a five-center to a friend. Try some of our Havana Seconds and see if you can't tell us just what a number of our customers do, viz., that your friend or friends thought they were great smokes and never dreamed that they cost less than 10 cents. Six for 50c, or $2.75 for box of 100. Howard, the Druggist, 127 Central street.

TEN SHOWER BATHS

for sale, also two Rudd heaters. One heats eight gallons a minute and the other six. Will sell cheap if bought at once. Excellent opportunity for a barber or athletic club to obtain heater cheap. Henry Carr, 98 Gorham st.

O'DONNELL DRY GOODS CO.

THE STORE FOR QUALITY AND STYLE

OUR STORE PLATFORM

We are in business to win success. We can do that only by giving our store friends satisfaction through

Quality, Merchandise, Fair Dealing and a Spirit of Accommodation

Each season our standard is set a notch higher. Past success has spurred us on to greater efforts. Whether you buy five cents or five dollars' worth in our store, we want you to be satisfied that you have received value.

We want you to feel at liberty to examine, compare and ask questions and make suggestions.

Particularly do we desire this at our semi-annual

Style Show

Which occurs Friday, October 1st, on which occasion we display the New Fall and Winter merchandise and strongly feature the Millinery, Tailor-Made Suits, Coats, Costumes and Furs and cordially invite the ladies of Lowell and vicinity to come in and leisurely examine the new styles for Fall and Winter wear.

LADIES—We want you to feel that "The Store for Quality and Style" is your store. With your patronage we can extend our field of usefulness; with your criticisms and suggestions we can improve. Please feel free to examine and ask questions as well as to compare our merchandise with that of any other firm.

O'DONNELL DRY GOODS CO.

EIGHT DROWNED

When the Norwegian Steamer Foundered 60 Miles at Sea

PHILADELPHIA, Sept. 29.—Eight men were drowned and seven men had a narrow escape from death by the foundering at noon on Saturday of the Norwegian steamer Gerd, six miles from the Winter Quarter lightship, which is stationed fifty miles south of the Delaware Capes and sixty miles at sea. The seven men who were saved arrived here on the British steamer Arroya which took them from the lightship before reported as searching the shipwrecked seamen aboard. The men saved are Julius Meyer, the mate, and six seamen. They are now in the care of the Norwegian consul in this city.

The men said the Gerd left here Friday with a crew of 18 and a cargo of coal for Sagua in Eastern Cuba, encountered rough weather after passing out the Delaware capes. Off the Winter quarter lightship when only three men were on deck on Saturday a heavy sea struck the steamer and it keeled over at a dangerous angle. She was repeatedly struck by high seas and finally went over on her side. In the meantime the other members of the crew came on deck and secured life belts. Nothing could be done to right the vessel and as she was rapidly settling the crew battled about for safety. The only boat had been swept from the davits and was floating away, therefore there was nothing for the men to do but jump into the sea. All of them managed to find timber or other floating objects from the ship which went to the bottom within about three minutes and the stronger swimmers struck out for the drifting boat. The little craft was floating bottom up. She was finally righted and enough water was gotten out to put two men in it and with the aid of their hands and a pair of marine glasses they scooped enough water out to permit others to climb in.

Meanwhile the weakest swimmers and two that could not swim went down one by one. When the water was finally out of the boat the last surviving men clinging to it was looked in and it was found that seven had perished.

A small mast with sails attached which was recognized as having been carried in one of the crew, was spiked together near and one of the men went overboard and towed it to the boat. It was erected and with this support they floated before the wind until 1:30 p.m., when they sighted the Winter quarter lightship. They guided the boat the best they could and so came near enough to the ship to be taken on board.

Members of the crew say the captain and chief engineer, H. H. Nelsen, a Norwegian, were the last to leave the ship. The engineer was drowned. The men who lost their lives besides the engineer are:

Ivan Sutsu, second engineer.
Von Dinland, fireman.
August Anderson, fireman.
John J. Humphreys, Yonkers, N. Y., coal passer.
Otto Steen, Norway, seaman.
S. Hansen, Norway, second mate.
K. Knudson, steward.

The rapidity with which the Gerd sank is believed to have been due to an unusually heavy load of coal. It was commented upon as the Gerd passed down the Delaware river that she had only about nine inches of free board.

'RAH FOR PIRATES

Pittsburg Loses Game But Wins Pennant

PITTSBURG, Sept. 29.—The Pittsburg baseball club yesterday clinched the 1909 pennant of the National league.

Although the local team was defeated by New York by a score of 13 to 3, Philadelphia's victory over Chicago assured the pennant for the Pittsburg club. Should Chicago win every game from now until the close of the season and Pittsburg lose every game it plays, the local team would still be in the lead at the close of the season by half a game.

A wild demonstration was staged on Forbes field yesterday at the close of the game with New York when the Philadelphia-Chicago score was posted on the bulletin board. The crowd made a rush for the bench of the local players, but they had retired to their dressing rooms.

Before the game yesterday Manager Fred Clarke of the Pittsburg team was presented a purse of gold amounting to a little over $900, the gift of local baseball enthusiasts. Mayor William A. Magee made the presentation speech and lauded the work of Manager Clarke and the players of the Pittsburg team.

Yesterday's game was a comedy pure and simple, with the visitors having the better of the bargain. The locals used four pitchers, but all were hit freely. Ames was hit in the ninth inning when two singles, two doubles and a triple netted the visitors five runs. New York scored early in the game, securing a commanding lead that could not be overcome.

NEW YORK

	ab.	r.	bh.	po.	a.	e.
Doyle, 2b	[illegible]	[illegible]	[illegible]	[illegible]	[illegible]	[illegible]
Seymour, cf	[illegible]	[illegible]	[illegible]	[illegible]	[illegible]	[illegible]
Levore, cf	[illegible]	[illegible]	[illegible]	[illegible]	[illegible]	[illegible]
McCormick, lf	[illegible]	[illegible]	[illegible]	[illegible]	[illegible]	[illegible]
Murray, rf	[illegible]	[illegible]	[illegible]	[illegible]	[illegible]	[illegible]
Devlin, 3b	[illegible]	[illegible]	[illegible]	[illegible]	[illegible]	[illegible]
Fletcher, ss	[illegible]	[illegible]	[illegible]	[illegible]	[illegible]	[illegible]
Merkle, 1b	[illegible]	[illegible]	[illegible]	[illegible]	[illegible]	[illegible]
A. Wilson, c	[illegible]	[illegible]	[illegible]	[illegible]	[illegible]	[illegible]
Ames, p	[illegible]	[illegible]	[illegible]	[illegible]	[illegible]	[illegible]
Totals	[illegible]	[illegible]	[illegible]	[illegible]	[illegible]	[illegible]

PITTSBURG

	ab.	r.	bh.	po.	a.	e.
Byrne, 3b	[illegible]	[illegible]	[illegible]	[illegible]	[illegible]	[illegible]
Leach, cf	[illegible]	[illegible]	[illegible]	[illegible]	[illegible]	[illegible]
Clarke, lf	[illegible]	[illegible]	[illegible]	[illegible]	[illegible]	[illegible]
Hyatt, rf	[illegible]	[illegible]	[illegible]	[illegible]	[illegible]	[illegible]
Wagner, ss	[illegible]	[illegible]	[illegible]	[illegible]	[illegible]	[illegible]
Miller, 2b	[illegible]	[illegible]	[illegible]	[illegible]	[illegible]	[illegible]
Abstein, 1b	[illegible]	[illegible]	[illegible]	[illegible]	[illegible]	[illegible]
O. Wilson, rf	[illegible]	[illegible]	[illegible]	[illegible]	[illegible]	[illegible]
Gibson, c	[illegible]	[illegible]	[illegible]	[illegible]	[illegible]	[illegible]
O'Connor, c	[illegible]	[illegible]	[illegible]	[illegible]	[illegible]	[illegible]
Willis, p	[illegible]	[illegible]	[illegible]	[illegible]	[illegible]	[illegible]
Phillippi, p	[illegible]	[illegible]	[illegible]	[illegible]	[illegible]	[illegible]
Brandon, p	[illegible]	[illegible]	[illegible]	[illegible]	[illegible]	[illegible]
Adams, c	[illegible]	[illegible]	[illegible]	[illegible]	[illegible]	[illegible]
Moore, p	[illegible]	[illegible]	[illegible]	[illegible]	[illegible]	[illegible]
Totals	[illegible]	[illegible]	[illegible]	[illegible]	[illegible]	[illegible]

[illegible]

Two base hits—Wagner, Gibson. Three base hits—Murray, O'Connor. Sacrifice hits—Byrne, Leach, Clarke, Hyatt, Willis. Stolen bases—Byrne, Leach, Clarke, Hyatt, Wagner, Miller, Abstein, O. Wilson, Gibson, Willis, Phillippi, Brandon, Adams, Moore. Bases on balls—Off Willis 1, off Brandon 1, off Moore 3. First base on errors—New York 1, Pittsburg 1. Struck out—By Willis 2, by Brandon 3, by Moore 1. Wild pitches—Phillippi, Moore. Time, 2.10. Umpires—Klem and Emslie.

PIRATES GREAT RECORD

PITTSBURG, Pa., Sept. 29.—Pittsburg is sure of the National league pennant this year, by Chicago's defeat yesterday.

Pittsburg won the National league pennant in 1901, 1902 and 1903, thus being the fourth time, and giving Manager Clarke the distinction of being the only man in the National league today with such a record. Only three other managers of major league teams ever had a better record, they being Messrs. Anson, Selee and Hanlon, whose teams won pennants five times.

Five players on the the Pittsburg team at present hold the record of being the only ones ever members of a club that won the pennant four times. They are Manager Clarke, Shortstop Wagner, Center Fielder Leach and Pitchers Leever and Phillippi.

Pittsburg is the best hitting team in either major league, having 1,782 singles to their credit, including 294 doubles, 88 triples and 24 home runs, and is second in fielding, Chicago being first.

The Pittsburg team is remarkable in the fact that the second division of its lineup is the hardest hitting aggregation of any second division in any major league club, these four men, Miller, Abstein, Wilson and Gibson, having batted in more runs than the second division of any other team.

An interesting feature of Pittsburg's winning the pennant yesterday is the fact that O'Connor was catching for the local team when the pennant was clinched, and the only other game he caught this year was on May 5, when his three hits helped Pittsburg defeat Chicago, thus placing Pittsburg in the lead in the race.

Catcher George Gibson has caught 13 consecutive games. Should he catch in four more games this season, which he will likely do, he will have undisputed claim to a world's record of the number of consecutive games caught.

AMERICAN LEAGUE STANDING

	Won.	Lost.	P.C.
Detroit	95	57	.624
Philadelphia	92	61	.601
Boston	85	66	.563
Chicago	74	77	.490
New York	69	81	.460
Cleveland	70	82	.460
St. Louis	60	91	.397
Washington	39	108	.265

AMERICAN LEAGUE RESULTS

At Boston—Boston-St. Louis game postponed; rain.
At New York—Detroit 5, New York 3.
At Philadelphia—Philadelphia-Chicago game postponed; rain.
At Washington—Chicago 3, Washington 1.

NATIONAL LEAGUE STANDING

	Won.	Lost.	P.C.
Pittsburg	100	53	.654
Chicago	97	57	.630
New York	92	62	.597
Cincinnati	77	74	.510
St. Louis	71	79	.473
Philadelphia	71	79	.473
Brooklyn	61	90	.404
Boston	45	104	.302

NATIONAL LEAGUE RESULTS

At St. Louis—First game: St. Louis 1, Boston 0. Second game: St. Louis 7, Boston 4.
At Pittsburg—New York 13, Pittsburg 3.
At Philadelphia—Philadelphia-Chicago game postponed; rain.
At Brooklyn—Brooklyn 4, Cincinnati 1.

Games Friday.

American League.

Boston at St. Louis.
New York at Detroit.
Philadelphia at Cleveland.
Chicago at Washington.

National League.

Boston at St. Louis.
New York at Pittsburg.
Philadelphia at Chicago.
Brooklyn at Cincinnati.

DIAMOND NOTES

The Tigers have [illegible] Chicago. [illegible]

The New York Giants [illegible] up against the Giants.

Manager Fred Lake [illegible] to see his boys win 20 games this season, which means five victories in the next five days.

George Mullen has once more forged to the front as the winning pitcher of the American league, with 28 victories and 8 defeats.

The Quakers had another splendid opportunity to close up on the Tigers Monday but missed it, showing a lack of staying qualities on their home grounds.

Pres. John A. Heydler of the National league will urge his organization to take some action this winter against the murderous spikes now in vogue among ball players.

There will be three international post-season series this year between the two Chicago clubs, Boston Red Sox and the New York Giants, and the contenders for the world's honors.

As Hugh Jennings is under contract to Detroit and subject to reservation, there is no chance of getting him to Philadelphia without causing a baseball war between the two major leagues, and it's 50 to 1 there will be no war for several years at least, for war is costly.

One year ago yesterday morning the leading pair in each league was separated by a single point. Detroit having .576 and Cleveland .575 in the American, and New York .503 and Chicago .503 in the National. The Boston Red Sox stood an even 100 points better yesterday morning than they did a year ago.

FOOTBALL NOTES

Harvard vs. Bates at Cambridge.
Yale vs. Wesleyan at New Haven.
Pennsylvania vs. Franklin & Marshall at Philadelphia.
Dartmouth vs. Massachusetts Aggies at Hanover.
Brown vs. Rhode Island College at Providence.
Amherst vs. Norwich University at Amherst.
Fobwell of U. of P. is coaching Lafayette.
Princeton will play its opening game Saturday against Stevens.
Jack Cates will again be one of Princeton's coaches at Annapolis this fall.
[illegible] Ryan and Marks look [illegible] to the cruise. While practicing punting during the summer the injury developed, and the doctors at Yale university ordered an operation necessary. Coy is one of the greatest fullbacks the game ever knew. His sensational work against Princeton last fall was one of the principal features of the 1908 season. As a punter he has now equals. Last year he was selected as an All American fullback. Should he be unable to play Yale will be greatly weakened.

TED COY, YALE'S GREAT FULLBACK--INJURY MAY KEEP HIM OUT OF GAME

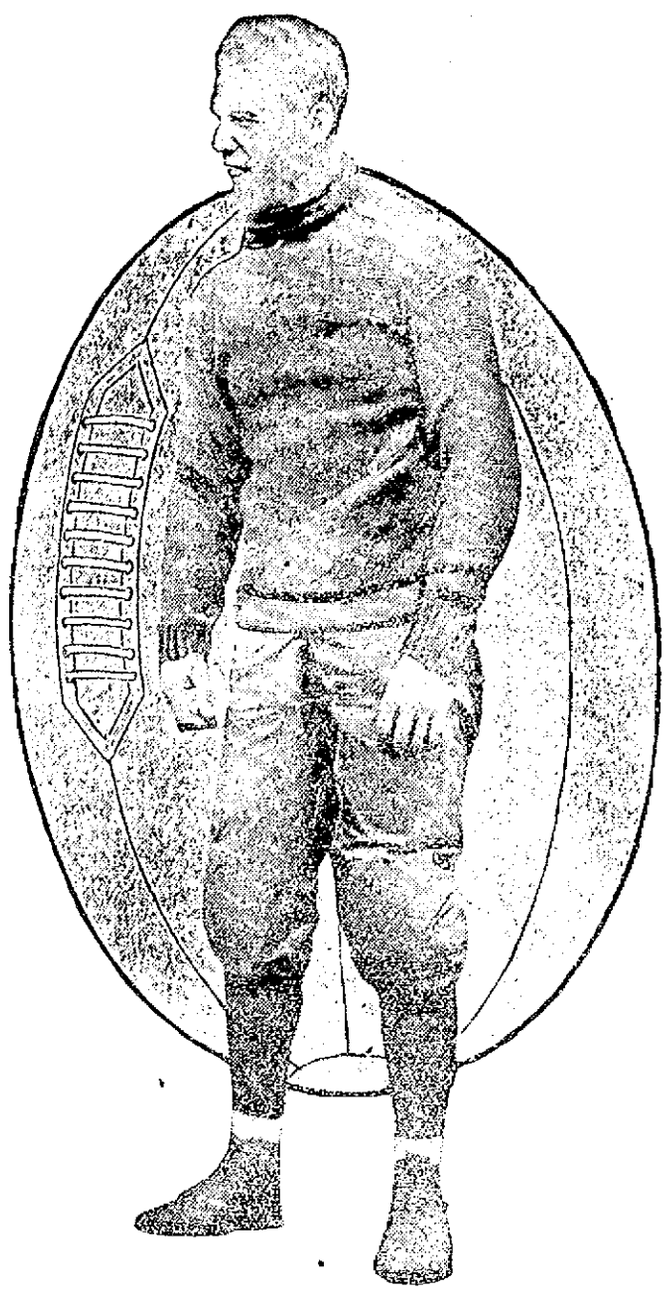

NEW HAVEN, Sept. 29.—Judging by the rumors now in circulation at the Yale football camp, Ted Coy, the Blues' captain and sensational fullback, will not be able to get into the games until the first week in November, and even this is a matter for conjecture. Coy recently underwent an operation, and it is believed that his physical condition will prevent him from participating in a hard contest. Coy was injured in the game against Harvard last fall, but paid little heed

Y. M. C. I. ALLEYS

Were Formally Opened Last Night

The new alleys of the Young Men's Catholic Institute in Stackpole street were formally opened last night, the first ball being thrown down the alley by Rev. George J. Nolan, O. M. I., pastor of the church. The alleys are of the Balke-Collander pattern and are considered on a par with the best in the city.

Following the opening of the alleys three teams, the Y. M. C. I., the Burkes and the C. M. A. C. had a triangular contest, the latter team winning. The scores:

C. M. A. C.

Le Brun	97	103	93	293
Marren	112	92	91	295
Whelan	79	87	94	260
Lemieux	108	77	58	243
Boucher	78	94	82	254
Totals	474	453	418	1345

BURKES

Wynne	94	92	91	277
Duggan	85	109	102	296
Gleason	80	88	88	256
Conroy	98	93	86	277
Moran	102	78	98	278
Totals	459	460	465	1384

Y. M. C. I.

J. Martin	102	93	93	288
J. McLaughlin	91	92	89	272
C. McCart	89	93	86	268
Andrew Doyle	82	95	94	271
Wm. King	103	81	97	281
Totals	467	454	459	1380

CLEVER BOXING

On Card For Gladstone Club Meeting

Owing to the impossibility of getting Charlie White of New York to referee the bouts at the Gladstone Athletic club, tomorrow evening one of the well known Boston referees will be invited here, probably Jack Sherry, who has a host of friends in this city. A large number of Boston sporting men will be present to witness the feature bout which is of 12 rounds between Johnnie Lynch of South Boston and Eddie Carr of Chelsea, for the featherweight championship of New England. The boys will weigh 122 pounds. Both have fought all the leading featherweights and are considered the two foremost aspirants for the championship. The bout will undoubtedly be one of the best ever witnessed in this city, for it takes the title follows to show class with the mitts. The preliminaries are exceptionally attractive and include Jack Cullen of Constitution and Joe Nelson of Lawrence at the pounds in an eight round bout, Young Sullivan of this city, a most promising featherweight and Young O'Brien of Lawrence for six rounds and Young Donnelly of Lowell and Young Mack of Lawrence for six. The meeting will be for members in good standing only and members should see that their assessments are paid up before the evening of the meeting.

500 Room Lois Wall Papers

ENTIRE LOTS ONLY

59c and 98c

200 rolls of beautiful [illegible] and colors. 10 to a roll paper and 20 [illegible] only ... 59c

300 rolls [illegible] ment. 10 to a roll paper and 20 [illegible] $2.00, only ... 98c

Reliable papers [illegible] ... 10c, 12 1-2c and 15c per roll

Fourth Floor — See Merrimack Street Window

NELSON'S COLONIAL DEPARTMENT STORE

7-20-4 (J. R. G. SULLIVANS) 10c Cigar

Output upwards of 400,000 weekly. At rate of 20,000,000 annually. Factory Manchester, N. H.

Next Removal Auction Sale

FRIDAY, AT 2.30

The Harmon Art Store announces that the next removal sale of pictures and mirrors will take place Friday, October 1st, at 2.30 p. m., and you are all cordially invited to attend. Just ask the people who were here at our sale last week, how we took down the highest cost pictures and mirrors from our walls and sold them for just what they bid without any limit or reserve whatsoever and then see if you can keep away from our sale next Friday.

You know we are going to open our new store in Prescott street soon and we do not want to damage our goods in moving, so give them to you at your own prices. Goods on exhibition every day until the sale and there will be seats for everybody, so if you have any use for fine pictures and mirrors be on hand early Friday at

The Harmon Art Store

262 MERRIMACK STREET.

COMMUNICATIONS

The following self-explanatory communication was received at this office today:

Sept. 28, 1909.

Sporting Editor.

Dear Sir: In behalf of the Wanderer ball team I wish to take exceptions, through your paper, to the claim which the Y. M. C. A. management has made of being amateur champions of the city. This title the Wanderers claim by virtue of their record, 12 victories out of 18 games, four out of their six defeats being sustained during the time when they were without the services of a pitcher. The Wanderer team has twice this season defeated the gym team, winning easily in both cases. So, when the manager had seen his pets go down in defeat twice he promptly got cold feet and refused to play a third game, which was a scheduled league contest. The Wanderers also defeated the Dixwells, which team took three out of four games from the Y. M. C. A. nine.

These two facts would seem to prove most satisfactorily to all fair-minded persons which team was the better one and which had the better claim to the title of champions. In conclusion I would only add that the Wanderers expect to be in the field next season stronger than ever and will again take great satisfaction in defeating the Y. M. C. A. nine as easily as they did this year. Thanking you for space in your valuable paper I remain, Yours respectfully, Geo. Moss, Mgr. Wanderers, B. B. C.

GEN'L BARTLETT

Appeals to Governor in Behalf of Chinamen

BOSTON, Sept. 29.—Following upon the many previous attempts that have been made to stay the course of justice in the cases of the five Chinamen who have been sentenced to die by electrocution in the state prison at Charlestown next month for the alleged slaying of four other Chinamen in Oxford place on the evening of Aug 2, 1907, what appears to be a final appeal in their behalf was made yesterday.

Late in the afternoon Gen. Charles W. Bartlett, counsel for the five convicted Chinamen, but who is now acting in behalf of Warry S. Charles and Joe or George Gaey, appeared at the state house and filed with Gov. Draper a petition for the absolute pardon of the two latter. The petition declares that Charles and Gaey are innocent of the crime charged against them. Gov. Draper took the matter under advisement and later will announce a date when he will hear counsel for the condemned men.

CLASS INITIATION

TO BE HELD BY DIVISION 8, A. O. H.

The regular meeting of Division 8, A. O. H., was held Monday night and considerable business was transacted. Ten propositions for membership were received and eleven candidates were initiated. It was announced that the Hibernians will meet at their hall at 1 o'clock Sunday afternoon and at 1.15 headed by the Lowell Military band will march to Davis Square to take part in the procession that will escort Archbishop O'Connell to the Sacred Heart church. The members of Division 8 will wear caps, sashes and white gloves. The swords will not be a part of the regalia on this occasion. A class initiation will be held by Division 11 the last meeting in November and it is expected that the degree will be conferred by the staff of the Molden Hibernians. It is expected that this class will be the largest ever initiated and a beautiful badge valued at $10 will be presented the member who brings in the most applicants.

DEATHS

MURPHY—William Murphy, aged 57 years, died yesterday at the City hospital. The body was removed to the funeral parlors of Undertakers T. J. McDermott.

REQUIEM MASS

A requiem mass for the repose of the soul of Patrick B. Maher will be celebrated Friday morning at 8 o'clock at St. Michael's church.

If you want help at home or in your business, try The Sun "Want" column.

Women Who Suffer

from woman's ailments are invited to write to the names and addresses here given, for positive proof that Lydia E. Pinkham's Vegetable Compound does cure female ills.

Tumor Removed.

Chicago, Ill.—Mrs. Alvena Sperling, 11 Langdon Street.
Lindley, Ind.—Mrs. May Fry.
Kinsley, Kans.—Mrs. Stella Gifford Beaman.
Scott, N.Y.—Mrs. S. J. Becher.
Cornwallville, N.Y.—Mrs. Wm. Boughton.
Cincinnati, O.—Mrs. W. H. Hosek, Hattview Ave.
Milwaukee, Wis.—Mrs. Emma Isse, 653 1st St., German.

Change of Life.

South Bend, Ind.—Mrs. Fred Curtis, 1304 S. Lafayette Street.
Nosh, Kentucky—Mrs. Lizzie Rolland.
Brookfield, Mo.—Mrs. Sarah Livingston, 207 S. Market St.
Paterson, N.J.—Mrs. Wm. Somerville, 155 Hamburgh Avenue.
Philadelphia, Pa.—Mrs. K. E. Garrett, 2407 North Garnet Street.
Kewaskum, Wis.—Mrs. Carl Dettlac.

Maternity Troubles.

Worcester, Mass.—Mrs. Delphia Cote, 117 Southgate Street.
Indianapolis, Ind.—Mrs. A. P. Anderson, 1297 E. Pratt Street.
Big Run, Pa.—Mrs. W. E. Pooler.
Atwater Station, O.—Mrs. Anton Mailhourt.
Cincinnati, Ohio.—Mrs. E. H. Meddocks, 2153 Gilbert Avenue.
Mogadore, Ohio.—Mrs. Lee Manger, Box 131.
Dewittville, N.Y.—Mrs. A. A. Giles.
Johnstown, N.Y.—Mrs. Homer N. Seamon, 138 E. Main Street.
Burtonview, Ill.—Mrs. Peter Langenbach.

Avoid Operations.

Hampstead, [illegible]
Adrian, Ga.—Lena V. Hines, Route No. 3.
Indianapolis, Ind.—Mrs. [illegible], 29 South Addison Street.
Louisville, Ky.—Mrs. [illegible]
South West Harbor, [illegible]
Bobbie, Mt. [illegible]
Detroit, Mich.—Mrs. [illegible], 551 Melbourne Avenue, Germ.

Organic Displacements.

Mosier, Ind.—Mrs. [illegible]
Lagonier, Ind.—Mrs. [illegible], R.F.D. No. 4.
Melbourne, Iowa.—Mrs. Clara Mutterlaus, R. F. D. No. 1.
Bardstown, Ky.—Mrs. [illegible]
Lewiston, Minn.—Mrs. Ruby Conner, 55 Oxford Street.
Minneapolis, Minn.—[illegible]
Shaw, [illegible] R.F.D. No. 11 Box 40.
Marion, N.D.—Mrs. [illegible] Route No. 3, Box 40.
Chester, Ark.—[illegible]
Ocilla, Ga.—[illegible]
Pembroke, [illegible]
Cambridge, Neb.—Mrs. [illegible]

Painful Periods.

Goshen, Ala.—Mrs. W. T. Dalton, Route No. 2.
Chicago, Ill.—Mrs. Wm. Tully, 465 Ogden Ave.
Paw Paw, Mich.—Mrs. Emma Draper.
Flushing, Mich.—Mrs. Burt Loyd, R. F. D. No. 3; care of D. A. Sanborn.
Coffeeville, Miss.—Mrs. S. J. Jones.
Cincinnati, Ohio.—Mrs. Flora Abr, 1309 Ernest Street.
Cleveland, Ohio.—Miss Lizzie Steiger, 5510 Fleet Avenue, S.E.
Westgrville, Ind.—Mrs. Maggie Fater, R.F.D. 1.
Dyersburg Tenn.—Mrs. Lue Hufford, R.R. 1.
Hayfield, Va.—Mrs. Mayme Windle.

Irregularity.

Harris, Ill.—Mrs. Chas. Zolligi.
Winchester, Ind.—Mrs. Ivy Pearl.
Dyer, Ind.—Mrs. Wm. Oberlein, R. F. D. No. 1.
Baltimore, Md.—Mrs. W. S. Ford, 1923 Lanscowne Street.
Roxbury, Mass.—Mrs. Francis Merkle, 13 Field Street.
Clarksdale, Mo.—Miss Anna Wallace.
Greenville, Ohio.—Mrs. Ella Nichael, R.F.D.3.
Dayton, Ohio.—Mrs. Ida Hale, Box 27, National Military Home.
Lebanon, Pa.—Mrs. Harry L. Rittle, 633 Lehman Street.
Sykes, Tenn.—Minnie Hall.
Detroit, Mich.—Mrs. Louise Jung, 932 Chestnut St.

Ovarian Trouble.

Vincennes, Ind.—Mrs. Syl. B. Cornell, 308 N. Fourth Street.
Gardiner, Maine.—Mrs. S. A. Williams, R. F. D. No. 14, Box 65.
Pittsburg, Pa.—Mrs. Chas. Bech, 1907 N. [illegible] Street.
Plattsburg, Mo.—Mrs. Verna Williams, R.F.D.4.

Female Weakness.

[illegible]

These women owe good health to the use of Lydia E. Pinkham's Vegetable Compound for female diseases. Not one of these women ever received compensation in any form for the use of their names in this advertisement—but are willing that we should refer to them because of the good they may do other suffering women to prove that Lydia E. Pinkham's Vegetable Compound is a reliable and honest medicine and that the statements made in our advertisements regarding its merits are the truth and nothing but the truth.

LATEST

HELD FOR GRAND JURY

Men Charged With Breaking and Entering a Car

Fred Rousseau and Henry Richards, who claim that they reside in Sherbrooke, P. Q., were in court this morning and entered pleas of not guilty to complaints charging them with breaking and entering a car of the Boston & Maine railroad with intent to commit larceny from the same.

Special Officer Dobson of the Boston & Maine R. R., whose duty it is to inspect the cars that are sidetracked in the southern yard between 6 o'clock at night and the same hour in the morning, testified that at 9.30 o'clock on Monday evening that he checked off Car No. 50048 of the Eastman Car company as being in "O. K." condition. Three hours later or shortly after midnight his attention was called to the car and he found that a board which had been used to bind the sliding door to the car had been removed, and a further examination showed Rousseau and Richards inside. Witness said that the prisoners said that they were weavers and were on their way to Taunton to secure work.

Richards testified that he and Rousseau were residents of Sherbrooke, P. Q., and came to the States for the purpose of securing work. They had $8.50 when they started and that paid their fare as far as Woodsville and then it was a case of "beat it" to wherever they wanted to go. They claimed that they entered the car of one train at Concord and at Manchester entered the car where they were found by the officer in this city.

Probable cause was found and each defendant was held under $300 bonds for the grand jury.

Bound to the Peace

The case of Ralph Moise charged with threatening to do bodily harm to Mary Chaput, which was heard before Judge Hadley in this morning's session of the police court, resulted in the bringing to light of a strange condition of affairs that has been existing for the past five or six years.

The Chaput woman, who it is alleged is trying to get a divorce from her husband, testified that she had been keeping company with Moise for the past five years, but that she had grown tired of him and told him so, but he insists on following her about and paying attentions to her. She said that on Monday night he went to her house and peered through the windows and after being ordered away threatened to kill her.

Moise denied the allegations of the woman and unfolded a story of his acquaintance with the woman which she admitted.

The court, after considering the case, however, held Moise under $300 bonds to keep the peace for six months.

A Mixed Up Case

Joao Ferreira had a little difference with his wife a short time ago and it was a case of whoever was lucky got the most of the furniture. At any rate Joao managed to get his share and what he did not want for his own comfort in bachelor quarters he either sold or pawned.

It seems that one of the articles that he took was a stove which had been purchased from Bornstein & Quinn on a lease. He had no use for a stove, however, and sold it to another man for $10. Then the owners of the stove descended upon the man who had purchased the stove and wanted that particular piece of household furniture.

The result of the affair was the arrest of Fereira on a complaint charging him with the larceny of $10. The matter was brought before the court this morning and while no trial was held there was considerable talk and inasmuch as little harm had been done to any of the parties interested and as the prisoner got a man to go security for him for the payment of the money, the case was settled.

Drunken Offenders

Katherine C. Cashman, charged with drunkenness, was sentenced to six months in jail. Henry Mullen was given a two months' sentence and two first offenders escaped with $2 fines.

HUNTERS READY

Season Opens in N. H. on October 1

MANCHESTER, N. H., Sept. 29.—New Hampshire gunners are rejoicing in the rain which has drenched the woods and fields the past three days, as it has averted the threatened suspension of the open season on small game by the governor and council. It is believed now that there will be no interference with the hunters' sport through the usual shooting season.

In this state the open season on woodcock, partridge, ruffed grouse, quail, rabbit, hare and coon begins on Oct. 1, continuing two months on the birds and a little longer on the furred animals, but last winter the legislature passed a new law empowering the governor and council to suspend the open season on all kinds of game at any time when through excessive dryness the discharge of firearms might endanger property by starting fires in the woodlands. A fine of $50 was fixed as the penalty for shooting any bird or animal when so prohibited.

The open season on small game opens throughout the state on Friday. This is the first season of the registered hunters' license law. So great is the interest in the sport that thousands of licenses have been issued to resident sportsmen, and the number of licenses issued to non-resident hunters is also exceptionally large. The law was amended at the last session of the legislature, prohibiting aliens who have not been fully naturalized from taking out licenses.

MATRIMONIAL

A pretty home wedding took place Monday, when Marion J., only daughter of Mr. and Mrs. Clarence E. Walsh was united in marriage with Cortes B. Farnum of Brattleboro, Vt. at the home of the bride in Hudson, N. H.

The house was prettily decorated for the occasion, with autumn leaves and fall flowers. The happy couple stood under an arch of flowers, and Rev. J. Bruce Gilman, of the First Baptist church, Nashua, officiated. The bride wore a white muslin dress, trimmed with lace, and carried a bouquet. The couple were unattended. Only relatives of the bride and bridegroom were present at the wedding. In the evening at 7.30 a reception was held. Music was enjoyed and refreshments were served.

The wedding gifts were displayed on three large tables, and included cut glass, silver, pictures and two $5 gold pieces. Mrs. Farnum is a very talented musician, a popular teacher at the Webster school and a teacher at the Baptist Sunday school. The happy couple will reside in Brattleboro, Vt.

WOODRUFF—MURDY

Mr. Frank D. Woodruff of Quincy and Miss Dora Murdy of this city were married last evening at 7.30 o'clock by Rev. N. T. Whittaker.

McPHAIL—SINGLETON

Mr. Alexander McPhail of Lowell and Miss Isabella Singleton of Newton were married last evening at 7.00 o'clock by Rev. J. M. Craig, at his home in Belmont street. The couple left for a short wedding trip. On their return they will reside at 11 Gage avenue.

WILLIAM PALMER

Well Known Business Man Is Dead

BOSTON, Sept. 29.—William Palmer, head of the firm controlling the largest fleet of coasting schooners in the world, died at his home in Roxbury today. Mr. Palmer was 50 years old.

A stroke of apoplexy, thought to have developed from rheumatism with which he had been troubled for years, caused death. A wife and two children survive.

The "Palmer fleet" of vessels is known the length of the Atlantic seaboard, not only because of its aggregate size, but because of the individual proportions of a number of the vessels. Five-masters always appealed to Mr. Palmer as the best carriers and this type he made prominent. The Elizabeth Palmer of 3200 tons is the largest five-master in the world and greater than many six-masters.

Mr. Palmer entered upon the shipping business only in 1900. Prior to that time he had been an ardent yachtsman and saw the opportunities in the schooner traffic. His earlier professional life was varied. At one time he was principal of the Malden high school; at another he was interested in electrical work. He came originally from Maine, and Maine ports saw much of his vessels.

A. O. H. TO MARCH

At Sacred Heart Parish Exercises Sunday

On next Sunday afternoon the Hibernians of this city will turn out in large numbers in full regalia to be present at the laying of the cornerstone of the new parochial school of the Sacred Heart parish, and to do escort duty to His Grace Archbishop O'Connell. President Joseph Fahey of the Central council has been chosen marshal of the A. O. H. division. The services of the Lowell Military band have been secured to furnish music for the occasion. The organization will form in line on East Merrimack street near the square at 1 o'clock and march to Davis square, where it will join the Holy Name and other societies.

LEG AMPUTATED

Lorillard Spencer is Recovering

NEWPORT, R. I., Sept. 29.—Lorillard Spencer of New York and Newport, is today reported to be recovering from an operation in which his left leg was amputated just above the knee. The operation was performed at the Newport hospital yesterday. The amputation was made necessary by a slight injury to the foot some time ago which resulted in blood poisoning.

THE RAINFALL

Nearly Three Inches in Two Weeks

Nearly three inches of rain has fallen within the last two weeks, and that will help some. It will add to the water power for the mills, fill the country wells and vegetation will receive a gentle boost.

At the office of the Locks and Canals this forenoon it was stated that the rainfall within the last few days was 2.87 inches. Number three mill of the Merrimack company was handicapped because of the low water. About 1000 looms were rendered idle for a number of days because the supply allowed by the Locks and Canals was not sufficient to do the work. Today, however, there is water enough and the looms will be in operation tomorrow.

McNAMEE SUED

Breach of Contract is Alleged

BOSTON, Sept. 29.—Ex-Senator Geo. F. Monahan of Charlestown has filed an attachment in the superior civil court for breach of contract against Ex-Mayor John H. H. McNamee of Cambridge. The attachment was filed through the sheriffs' offices of Suffolk and Norfolk counties, and is to recover money which Mr. Monahan says he loaned to Mr. McNamee and which was used in the interest of the democratic party in Cambridge.

In speaking of his suit, Ex-Senator Monahan last night said:

"On June 19, 1905, I advanced $5250 to Daniel Coakley, Mr. McNamee's lawyer. McNamee has promised many times to pay me back. I have requested him to keep his promise many many times, but have never been paid, as he always pleaded that his money was tied up in his business. Now I mean to get it. We have attached Mr. McNamee's factories in Hyde Park for $5000."

THE CONTRACTS

For Furnishing the New Firehouse

The following is a complete list of the contracts as awarded by the purchasing agent for furniture and fixings for the new fire house in West Centralville:

Robertson Co. 14 beds, $3 each; Gilbride Co., 20 rugs, $1.19 each; A. E. O'Heir & Co., 14 springs, $2.20 each, O'Donnell Dry Goods Co., 14 hair mattresses, $10.50 each; Gilbride Co., 14 pillows, $4 cents each; Pollard Co., 14 quilts, $2 each; Robertson Co., 14 blankets, $3 each; Pollard Co., 14 spreads, $1 each; Adams & Co., four dozen chairs, $2.20 each, and two tables $4.10 each; O'Donnell Dry Good Co., two mirrors, $3.62 1-2 each.

B. & M. EMPLOYES

Are to Have a Pension System

BOSTON, Sept. 29.—Employes of the Boston & Maine will within a few months have a pension system established. It was announced yesterday that they had come to an agreement with the management of the road on the conditions under which the pension act of the last legislature shall be adopted on the Boston & Maine system.

Under the act the railroad will deduct not more than 3 per cent. of the men's wages, and will put into the fund a like amount, the whole fund to be in control of a board of seven members, three to be appointed by the railroad, three by the men and a seventh to be chosen by these six. They will determine who is to have pensions, who is to be retired, and how large pensions shall be. It is said, however, that no pension will be less than $130 a year.

JAIL SENTENCE

Imposed in the Case of Joy Riders

WORCESTER, Sept. 29.—A sequel to the joy ride in a "borrowed" auto, in which Stanley P. Taylor of Boston was killed in Shrewsbury, Aug. 5, was heard in district court yesterday, when his companions, William T. Walsh, John J. Barrett, Henry E. Riley and Ernst E. Lane were arraigned before Judge Utley on charge of larceny of an auto, larceny of gasoline and reckless driving.

Walsh was sent to jail for three months each on complaints of operating an auto while intoxicated and taking an auto; sentences to run concurrently. He appealed. Riley was fined $25 for taking an auto and Barrett was sent to jail for three months for taking an auto and fined $10 for larceny of five gallons of gasoline. Lane was discharged on all complaints.

Money deposited in the Lowell Five Cent Savings bank on or before Saturday, October 2 will begin to draw interest from that date.

H. LYTLE INJURED

And Bates, His Mechanician, Killed in Auto Race

Riverhead, L. I., the Scene of the Accident—Lytle Drove Apperson Car in Lowell Race and Bates Was His Mechanician Then

RIVERHEAD, L. I., Sept. 29.—Herbert H. Lytle, one of the best known professional automobile racers in the country, was dangerously hurt and his mechanician, Joseph Bates, was fatally injured today in the Long Island stock car races near Riverhead.

Bates died a short time after the accident.

The accident occurred early in the race while Lytle and Bates, driving an Apperson car, were rounding a curve on the first lap of the course. The racing auto was going nearly 76 miles an hour when it skidded and overturned. Lytle was injured internally. The mechanician's skull was crushed and he received internal injuries. Lytle, it is said, has a chance to get well.

The injured men were taken to a neighboring farmhouse for medical attention.

Lytle Drove in Lowell

Lytle drove the Apperson "Jack Rabbit" in the National stock car race held over the Merrimack Valley race course during carnival week. He was leading on the tenth lap of the race when he broke a cam shaft at the Vesper Country club and was put out of commission.

Lytle's reputation as a professional driver is world wide for he is the only American driver who ever won a place in the Gordon-Bennett race, held in France. While he is still in his thirties he has had about eleven years' experience in driving racing machines and is a driver who is sought by almost every manufacturer.

During Lytle's stay in Lowell he made his headquarters at the end of the electric car line in Varnum avenue and made more friends than any of drivers who competed in the various races.

The automobile editor of The Sun went over the course with Lytle during the tryouts the week before the carnival and the former knows perfectly well the manner in which Lytle is able to control his car. The track at Riverhead must have been in bad condition.

Bates was mechanician for Lytle in the local race and was a thorough expert, fearless and loyal to his driver.

FRENCH CARDINALS MET

PARIS, Sept. 29.—The Fiargo today says that Cardinal Satolli came to France recently, had a secret meeting with the French cardinals and explained what the pope expected of them. The sequel of his visit was the letter of the French episcopate yesterday denouncing the existing public school system of France and warning Catholic parents that the teaching in these institutions jeopardizes the religious belief of their children.

HAD TO TOW THE CLERMONT

YONKERS, Sept. 29.—As the Clermont came within sight of the docks here the water in her boilers became exhausted and her machinery became heated. A tug put a line on board and towed the craft to the shore.

Just as the Clermont drew in, some of the balloons ascending in New York could be seen hovering over the battleships and later on with a yellow envelope passed over her going towards Albany.

HEAVY DAMAGES

Suit Filed Against Tobacco Society

COVINGTON, Ky., Sept. 29.—The Lovell & Buffington company of this city, independent tobacco manufacturers, filed in the federal court here yesterday a suit against the Burley tobacco society, its president, Clarence Lebus, and its board of directors, demanding $407,000 damages.

Action is brought under the Sherman antitrust law. It is alleged that the Burley society is an organization of growers in restraint of trade and in destruction of competition. The petition charges the Burley society with maintaining excessive prices for tobacco.

This suit brings the total damages asked from the Burley society by all similar suits to date to $750,000.

HOUSE OF LORDS

May Not Reject the Budget

LONDON, Sept. 29.—Should the house of lords reject the budget a general election will be held in January, by which time the new registry of voters will be ready. This announcement was semi-officially made last night.

There is a growing feeling among the Liberals, however, that the upper house will not take this drastic step. One of the influences making for peace is the king, who is adverse to having an acute constitutional issue raised. Mr. Balfour and Lord Lansdowne are also believed to favor the house of lords passing the budget.

The more ardent tariff reformers, on the other hand, demand its rejection and it is expected that their representatives in the lords led by Lord Milner, will urge this policy. The upper house in the meantime is further aggravating the Liberals. Lord Lansdowne tonight, while persuading the lords not to reject the Irish land bill, promised to support the drastic amendments to this measure when it reaches the committee stage.

DEATHS

BUTTRICK—Mrs. Catherine T. Buttrick, widow of the late John H. Buttrick, died last evening at her home, 125 Grove street, at the age of 72 years.

COLLINS—Mrs. Isabella J. Collins, wife of Thomas W. Collins and a much esteemed member of the Sacred Heart church, died this morning at her home, No. 145 Andrews street, aged 48 years. Besides her husband she leaves five sons, Wm. E. Thomas M., Frank D., Joseph J. and George A.; three daughters, Mrs. Thomas H. Kennedy, the Misses Mabel K. and Antoinette Collins; one sister, Mrs. Mary Coleman of Boston; two brothers, John Howard and Michael Coleman, also of Boston.

SULLIVAN—Kathleen C., youngest daughter of Mr. and Mrs. Thomas B. Sullivan, the former the well known shoe dealer of Bridge street, died this morning at the home of her parents, 99 Read street, after a few days' illness of scarlet fever, aged 5 years, 6 months and 26 days. She leaves to mourn her untimely demise besides her parents, four brothers and one sister. On account of the cause of death, the funeral was held this afternoon at 3 o'clock from the home of her parents, and was private. Burial was in the family lot in the Catholic cemetery, in charge of Funeral Director James W. McKenna.

HURLEY—Dennis J. Hurley, aged 58 years, died this morning at his late home, 56 Dummer street. Deceased was a well known resident of this city and a highly respected member of St. Patrick's parish. He leaves to mourn his loss a mother, Hannah, four brothers, James F. of this city, Michael of St. Louis, Daniel of Ottawa, Mass. and John of New York. The body was removed to the funeral parlors of Undertaker P. H. Savage.

WILMOT—Charles Wilmot of North Groton passed away Monday night after a long and painful illness due to the infirmities of age. He was well known in the vicinity. Mr. Wilmot was a native of Vermont, but had lived in Groton for a number of years. In his younger days he taught school, but had followed the occupation of farming since living in Groton. Mr. Wilmot was a member of the congregational church and respected by all who knew him. He was twice married and is survived by his widow, and several nieces and nephews.

THE RUSSELL HEARING

CAMBRIDGE, Sept. 29.—At the Russell will hearing today Frank G. Lyade of New York, a first cousin of Daniel B. or Russell who is trying to establish his identity, testified that he believed the claimant to be Daniel B. Russell. Russell was positively identified by A. P. Massey of Somerville.

SAM LANGFORD

Had Little Trouble With Dixie Kid

BOSTON, Sept. 29.—The Dixie Kid of California "got his" good and plenty from Sam Langford in five rounds at the Armory A. A. last night.

Only a few of the Boston sports had ever seen the Kid in action, but they as well as those in the cities where the Kid has boxed, touted him as a tough customer.

The Kid showed from the start that he was afraid of Langford. He did not make many attempts to lead, but either smothered up or jumped away every time Sam let go a punch.

In the first minute of the bout Sam came near putting the Kid away with a right on the jaw. It staggered Dixie for an instant, but by breaking ground he prevented Sam from following up his advantage. From that time until the middle of the third round, the Kid bothered Sam some by his awkward style, and Sam missed a number of times.

Langford did manage to land some stiff lefts and rights on the face, and he banged the right on the back and kidneys so hard that it made the Kid wince. The Kid landed some lefts on Sam's face and a couple of rights on the head, but Sam did not mind them.

In the middle of the third round Sam hooked a hard left to the stomach and the effect of the punch was so violent that the members saw that all the boxing had been knocked out of the Kid. Sam tried hard to wind up the fling in that round, but the Kid by covering up and breaking ground lasted till the bell.

In the next round Sam again worked hard to get a win, but though he knocked the Kid down, banged him on the kidneys, uppercut him and hooked him with the left on the face, the Kid weathered the round out.

The Kid was all in when he came up for the fifth round and he got a bad "whaling," including a couple of knock-downs. His attempts to retaliate were feeble. When he returned to his corner he fell off the chair exhausted and his seconds saw he had no strength left to continue and Langford was declared the winner. Langford at times showed what a wonderful boxer he has developed into.

FIND HIM GUILTY

Man Accused of Burning a Building

ROCKLAND, Me., Sept. 29.—"Just for fun and to see a big fire," are the reasons given by John Elwell of St. George in his alleged confession that he set the fire which burned the Odd Fellows' building at Tenants Harbor on the morning of May 23. The case was tried in supreme court yesterday, and the jury was less than an hour in reaching a verdict of guilty.

The fire, which destroyed the building, followed five unsuccessful attempts, which had wrought the townspeople to a high state of excitement and led to the offer of a large reward for the incendiary's capture. Elwell was arrested soon after the destruction of the building, but was acquitted. The confession which figured as the feature of the evidence offered by the prosecution yesterday was arranged by Wm. F. Long, a paving cutter, who was on intimate terms with the young man.

The conversation took place in a thicket where Constable Archie Smalley was concealed as a witness. Long suggested that he and Elwell set a fire and volunteered ideas as to how it should be done. Elwell swallowed bait and hook, and is alleged to have described as the more effective method the one by which he had burned the Odd Fellows' building.

Mr. Long testified that Elwell told him that he made five other attempts to burn the building and that they had not been shrewd enough to catch him. At this point in the confession Constable Smalley leaped from his place of concealment and took Elwell into custody. The defence was to the effect that Elwell was a weak minded youth and that the purported confession was a statement inspired by fear and threats.

GENL. HUBBARD

Knows What Peary's Statement Contains

BAR HARBOR, Me., Sept. 29.—After a two days' conference with Gen. Thos. Hubbard, president of the Peary Arctic club, outlining the plans of campaign to determine whether Dr. Cook reached the pole or not, Commander Robert E. Peary, accompanied by his wife, leaves here today for his home at Eagle island. The explorer declared that only Gen. Hubbard and himself had knowledge of what was contained in the statement which would be issued later to show that Dr. Cook could not have reached the boreal point. Gen. Hubbard will express no individual opinion on the statement, saying that must be done by the Peary Arctic club as a unanimous body.

This was the attitude taken by Gen. Hubbard yesterday in stating that he did not care to go on record as saying that the Peary statement proved that Dr. Cook did not find the pole.

HOTEL LICENSES

Revoked by the N. H. Commissioners

CONCORD, N. H., Sept. 29.—Decisions were announced yesterday in the several cases pending before the state board of license commissioners as follows:

Mary Broggini, first class, New American House, Concord, N. H., complaint dismissed; William H. Hird, first class, Riverside Inn, Henniker, N. H., license revoked; George H. Sherman, first class, Hotel Wentworth, Wolfeboro, N. H., license revoked; J. Monroe Greene, first class, Hotel Wiers, N. H., license revoked.

GLENN H. CURTISS

Tries Out Aeroplane at Governors Island

NEW YORK, Sept. 29.—Just as the sky line of New York city became calmly visible above the haze which hung over the harbor today, Glenn H. Curtiss, winner of the Gordon Bennett international cup, successfully tried out the aeroplane which he will use in his flights during the Hudson celebration. Mr. Curtiss remained at Governors Island over night and at 6.30 this morning made preparations to test the new machine. After giving it a preliminary run over the sand dill at the south end of the island, Mr. Curtiss and his assistant turned the machine with its head toward the west from which direction the wind was blowing at the rate of five or six miles an hour.

On account of the resistance offered by the soft sand the aviator found it necessary to run the machine for a greater distance than usual to get the required initial impetus. Driving on an even keel in short undulations he rose to a height of about 30 feet. Tipping his wing tips and swinging his rudder to the left, Mr. Curtiss turned his machine toward the south. As the aeroplane reached a position at right angles to the wind it was listed somewhat from an even position to the left. It responded quickly to Mr. Curtiss' control and again flying on an even keel it continued turning until it had described a semi-circle. Curtiss then brought it to the earth and although he landed on a log that lay in his path the machine alighted safely.

Satisfied with the result of his early morning trial, Mr. Curtiss with the aid of his assistant guided the machine under its own motive power back to the shed in which it was housed.

"The first blood," said Mr. Curtiss as one of those who witnessed the flight grasped his hand. "She runs well," he added, "but it requires a longer start on the ground than I usually have to make. It rides smoothly and I am well satisfied with it."

As a result of his test Mr. Curtiss may replace his propeller with another that he has built at his Hammondsport factory.

Previous to making the flight Mr. Curtiss examined the entire extent of the Governors island aerodrome and found few places where the sand was solid enough to afford a good starting point.

In the test of the motor before making the flight Mr. Curtiss found that he would have difficulty in starting in the soft sand. "We are just going to try out the motor," the aeropanist remarked to one of the army officers by way of explanation in order that his test would not be mistaken for a failure to rise from the earth.

"We are faced sideways to the wind," he added, "and it would be impossible to rise while in that position."

Wilbur Wright had not arrived at Governors island when Mr. Curtiss made his flight. Both aviators will make official flights in connection with the Hudson-Fulton celebration at the first favorable opportunity.

BRITISH PREMIER

Says There Was No Insult to Flag

LONDON, Sept. 29—Speaking in the house of commons yesterday Patrick O'Brien, member from Kilkenny, drew the attention of Premier Asquith to the incident on the occasion of the reception at Castlereagh, Sept. 18, to Capt. O'Meagher Condon and John O'Callaghan, delegates from the United Irish league of America, when the police ordered a local saloon keeper to remove the American flag.

Mr. O'Brien declared that this incident was regarded in America as an insult to the flag and he suggested that Ambassador Bryce be instructed to explain and apologize.

Mr. Asquith informed Mr. O'Brien that the display of any flag in a liquor saloon was illegal, and that the union jack had been ordered removed on a similar occasion. It was so obvious that no insult to the American flag was intended that the government had no intention of communicating with Washington on the subject.

WATCH AND WARD

Scores Police and the License Board

BOSTON, Sept. 29.—At the first fall meeting of the directors of the Watch and Ward society yesterday afternoon at the Boston City club, Rev. F. B. Allen presided and Sec. J. F. Chase reported that the work of ferreting out the "white slave traffic" has been cut short from lack of funds. He called attention to the fact that cocaine and opium selling is common and increasing in all New England cities, and more particularly in Boston, and said that few contributions to the fund for detecting and suppressing this evil have reached him. "Our unfortunate financial position," he said, "has left us without power to cope with the crimes laid bare before us."

The report stated that prosecutions have been instituted on account of the Chinese plague on Peddocks Island this summer.

One of the paragraphs of the report states that after an investigation of several cases the secretary petitioned the licensing board to refuse those places a renewal of their licenses, and that though the board acknowledged the guilt of the parties involved, it did not apply the remedy the law prescribes.

The next case cited was the prosecuting of evidence against a house alleged to have been running unmolested for 22 years. The report says: "The police captain of the precinct confessed to your secretary that he was powerless to close this house. Yet in 14 days our agents had gathered overwhelming evidence of the extent and character of the illegal business. We instituted an equity action under a law which allows an injunction to restrain and abate the nuisance. The injunction was allowed and a decree issued which if not obeyed will bring the offenders into court for contempt."

THE LOWELL SUN

JOHN H. HARRINGTON, Proprietor

SUN BUILDING, MERRIMACK SQUARE, LOWELL, MASS.

Member of the Associated Press

THREE DOLLARS PER YEAR. TWENTY-FIVE CENTS PER MONTH

The sworn daily average circulation of The Lowell Sun for the year 1908 was

15,956

Sworn to by John H. Harrington, proprietor, Martin H. Reidy, business manager, and Alfred Pilotte, pressman, of The Sun, before me, January 1, 1909. J. JOSEPH HENNESSY, Notary Public.

This is by far the largest average circulation of any newspaper in Lowell.

OUR BENEFICENT TARIFF.

The cost of living hereabouts has gone up out of all proportion. With fresh eggs 43 cents a dozen, butter 40 cents a pound, and beef higher than ever before, it is a question how the poor people will be able to make out for the winter.—Lowell Sun.

Easy enough. The poor people should not complain. Haven't they got a great friend in the protective tariff? Is it not true that the protective tariff finds good jobs for all at a living rate of wages? And if the protective tariff affords workingmen steady work at a living rate of wages what matters it whether eggs are 43 cents or $1.43 a dozen? We put the question up to our esteemed Massachusetts contemporary.—Johnstown (Pa.) Democrat.

Well, yes, we hadn't thought of that. Perhaps our sympathy should be transferred from the poor people to the farmer who cannot sell his eggs or his butter while fresh because the poor people have not the money to buy, and likewise to the manufacturer whose output at high prices must be limited to the purchasing power of the people. If the tariff increased wages as promptly as it increases prices of what the poor have to buy, then there would be less cause of complaint.

DECLINE OF OUR FOOD SUPPLY.

Considerable discussion has been caused by the warning given out by James J. Hill, the great railroad man, that the time is not far off when this country will be an importer instead of an exporter of food stuffs. The principal foundation for this statement is the recent decline in the wheat exports from this country, the quantity having fallen off from about 35 per cent. to an average of 15 per cent. in the last five years. The corn exports, always much smaller, have fallen off in about the same proportion, while the exports of meat products also show a material decrease.

Among the reasons given to explain this situation is the restriction placed upon immigration during the last four or five years. People cannot come in here as they formerly did. They must have a certain amount of money or else have relatives to vouch for their support. It is not sufficient that they are able and willing to work. The new arrangement not only makes it difficult for immigrants to land here unless they have relatives to receive them and go responsible for their support, but it prevents many from attempting to come here. The prohibition is exercised on the other side of the Atlantic rather than on this side for there are a great many desirable candidates for admission to this country who cannot come because they have no relatives here or because they cannot raise the required amount of money that every friendless immigrant must have before being admitted to the United States.

It is difficult for poor people to meet all the expenses of a sea voyage and at the same time have something like twenty-five dollars on landing here. If that restriction were removed, and if the government offered some inducement to immigrants to go west or to the agricultural districts, the farmers would be enabled to increase their acreage of wheat and other crops. As it is now the farming industries in Kansas and some other states actually languish for want of sufficient help.

Another reason that goes to explain the decline in the quantity of wheat exported is, that our population is becoming larger, and of course it requires more food than formerly. That is very true, but if immigration were not so restricted the supply would be kept up to the relative standard of former years so that there would be no decline in the quantity exported.

There is still another reason why our farmers are not producing as much wheat as they might. Many of them are crossing the border to Canada because there they find greater inducement. It is alleged that about 80,000 people left the United States during the last year for Canada and that if this stream of emigration continues, the government of the United States will soon be forced to do something to supply the places of the people who have left.

The problem is a very serious one to the nation. It is quite as serious as the matter of building additional ships for the navy or providing stronger coast defences against foreign foes. The situation demands that more attention be paid to the farming industry and particularly to the production of wheat. There must be greater inducement offered to laborers who seek employment on the farms and the wheat fields of the west. The great tendency now is to crowd into the manufacturing cities. This will continue until some inducement is offered to attract labor to the agricultural districts of the western states.

James J. Hill is an authority on such questions. His opinion on this question as well as upon railroad matters is worth a great deal. It is upheld by statistics from the census bureau in Washington but the government does not seem to suggest any policy by which the situation predicted by Mr. Hill might be averted.

Something like the plan adopted by the Dominion of Canada would solve the difficulty in a short time. Instead of putting up the bars against immigration in general, Canada has her agents out through certain countries of Europe to secure desirable immigrants. In that way she is getting what she wants and she is landing them where they are needed. She is bringing them in vast numbers to develop the great wheat fields of the northwest. She is placing them on farms and in other ways giving them great encouragement to settle upon the land. She is fostering the agricultural industry to a far greater extent than is the United States. In the course of time, unless our government does something to change the present tendency, and to keep the wheat production steadily increasing at least in the same proportion as our population increases, we shall eventually have to import wheat from Canada to supply the deficiency in our annual output.

The logic of the situation in regard to the food supply of this country today clearly shows the necessity of fostering the farming industry, especially wheat growing. But it entails upon the people generally the duty of paying more attention to the land as a source of wealth, of making the most of arable land and reclaiming waste land so that eventually it may be made productive and thus aid even in a small degree in keeping up the food supply of the nation and at the same time keeping the price from soaring beyond the people's ability to pay.

SEEN AND HEARD

Some men never do anything on time except quit work.

Gossip has a thousand tongues—and they all work overtime.

The clockmaker should surely keep pace with the times.

Many a true word has been spoken regardless of grammar.

Many a man's honesty has saved him from becoming a politician.

A man naturally gets his back up if he is talked about behind it.

Lots of people make a specialty of pouring ice water on enthusiasm.

The people who have never been unhappy have never been in love.

It takes a lot of check for a fellow to claim that his face is his fortune.

There are times when it is safer to be with a fool than to fool with a bee.

When an employer discharges all his hands they don't feel all-fired good about it.

No man can afford to buy champagne on a liver income unless he owns a brewery.

The first thing a girl learns to play on the piano is a few bars of a wedding march.

A man with a future and a woman with a past supply a lot of food for the gossip.

When a woman has occasion to loaf she calls it either shopping, visiting or entertaining.

The man whose favorite expression is "What's the use" is of little use to himself or anybody else.

The girl who is quick to find fault is very apt to get left at the post in the matrimonial race.

When a man begins telling a woman about his past love affairs he is planning to add another to the list.

He who would teach a boy to despise trickery must himself first learn to despise it.

"Anyway," says a paragrapher, "tuition in the school of experience is never collected in advance."

The bells on Gage's ice wagons are tongue-tied and nobody is sorry.

THE "OLD MAN"

He is just an old curmudgeon,
And I'm on to all his curves,
For I know he's only human—
Just a bundle full of nerves.

He is getting absent-minded,
And his temper, too, is short;
But I cannot think of anger
When I see what he has wrought.

All the mighty work he founded
In those tariff bitter years,
When Success seemed dim and distant
Through a misty veil of tears.

So I smile when he is grouchy,
For I'm on to all his curves,
And I know the day is coming
When I'll be a bunch of nerves.

"Can you tell me the best place to fish?" said a Lowellite up in the lake region of Maine to another tourist who, he thought, looked as if he had been coming for several seasons.

"Oh, one place is about as good as another," he answered. "You can fish anywhere around that side of the lake," pointing off to the eastward, "or across the lake on the other side—or—"

"You don't say so?" said the Lowellite surprised and delighted. "I had no idea that it was such good fishing up here. You see I have not been taking vacations for some years, my business wouldn't—

"Oh, well, that doesn't matter. You'll have just as good success as we fellows who come here right along and sit in a boat from three in the morning till the mosquitoes drive us in at night. There's scarcely a place you can pick out that isn't a nice place to fish. Only," he added, "you probably won't catch any fish at any of the places."

Jimmy Callahan, Lowell's diminutive comedian is at home on a forced vacation as the result of ulcerated teeth which have caused him to look more like a tragedian than a fun-maker. As soon as his face gets set again he will be off on the road again with Peck's Bad Boy. During the summer Jimmy made a big hit at Wonderland as will be seen from the following clipping from a Boston paper shortly before the close of the season:

The lot of the "bally-hoo" is a most unhappy one. Perhaps the average reader does not know what a "bally-hoo" is. He is the human device created in these later days to arouse public interest in a special, direct way, in any enterprise, mainly of an amusement character. He is not a "barker" in the ordinary acceptance of the word, the fellow who stands outside of a show, an alleged "sacrifice sale" or anything of that sort and by loud cries, persuasive speech or in any other way thought to be magnetic, or hypnotic, attract or drag people in to see the show or to investigate the ostensible bargains.

He is in very truth a "device," for to be successful there must be such a combination of the personal and of material things so as to make a complete picture. He must be a good actor and he must have "props." He is at his wit's ends about all of the time, for his livelihood depends upon results. Frequently he is called upon to perform stunts demanding an extraordinary amount of nerve. There is a combination "bally hoo" at Wonderland, one of the most successful ever connected with any amusement enterprise. It is popularly known as "Jimmy and His Girl." The man in the case is Jim Callahan, an excellent comedian in Irish or Hebrew parts and the woman is Miss Violet Randolph, a young actress. Jim is not four feet tall, while Miss Randolph is over six feet, and is still growing. None but those experienced in looking calmly into the faces of large audiences, of appearing before crowds, could possibly be of any use in such employment. As a sample of the work sometimes required of such a "bally-hoo" as Jimmy and his girl, the former made up as a little Hebrew, and Miss Randolph dressed in the height of fashion, left Wonderland a few days ago, came to the city by the Boston, Revere Beach & Lynn railroad, transferred to surface cars to Washington street, and then promenaded down Washington street from Scollay square to Boylston, along Boylston to Tremont and along Tremont to the Scollay square subway station, where the surface cars were taken for Wonderland. The appearance of the couple was so unique that everybody stopped to "rubber," and several times there was a big blockade of traffic for a few minutes. The work was artistically done, the essential sangfroid complete and natural. Any wavering out of the character would have spoiled the picture, with loss of interest and absolute failure of the scheme. Such work as this calls for genius, but it probably pays well, for this is "Jimmy's" third season at Wonderland as the chief "bally-hoo."

HOW TO CURE A TERRIFIC HEADACHE.

Many people suffer with an aching head week after week, occasionally getting relief from so-called headache powders and nerve stupefying drugs. They never get cured because they start wrong. Such people should do a little commonsense thinking. Headache is simply the result, a warning signal, of a far more serious trouble. Usually it means bad blood poisoned by an inactive or sluggish liver. Headache sufferers are often nervous, cross and irritable. Their sleep is disturbed and digestion impaired. The liver doesn't do its work right, and the bile elements poison both nerve and brain.

Smith's Pineapple and Butternut Pills remove the cause of headache. They are Nature's true laxative, and give tone to liver activity, are a positive specific for biliousness and a torpid liver. Get your liver right by using Smith's Pineapple and Butternut Pills and your head won't ache, your nerves won't weaken, nor your food distress you. Physicians use and recommend. They form no habit. You should always keep them on hand. These little Vegetable Pills will ward off many ills.

To Cure Constipation Biliousness and Sick Headache in a Night, use

SMITH'S PINEAPPLE AND BUTTERNUT PILLS — FOR Constipation, Biliousness, Indigestion, Headache and Diseases of the Stomach, Liver and Bowels — NATURE'S LAXATIVE

60 Pills in Glass Vial 25c.—All Dealers.

SMITH'S BUCHU LITHIA KIDNEY PILLS — For Sick Kidneys. Bladder Diseases, Rheumatism, the one best remedy. Reliable, endorsed by leading physicians; safe, effectual. Results lasting. On the market 18 years. Have cured thousands. 100 pills in original glass package, 75 cents. Trial boxes, 50 pills, 25 cents. All druggists sell and recommend.

Michael H. McDonough
UNDERTAKER AND EMBALMER
And all work connected with the business. All orders promptly attended to at any hour of day or night. Connected by telephone.
108 GORHAM STREET.

Coal, Wood and Coke
The best that money can buy, at rock bottom prices. Telephone your orders here where your trade will be appreciated.
JOHN P. QUINN
Office and yards, Gorham and Dix sts. Take any Gorham street car. Telephones 1183 and 2480. When one is busy call the other.

DWYER & CO.
Painters, Decorators and Paper Hangers
Estimates on all kinds of jobs, large or small, at 47 Andover street.

JOHN J. O'CONNELL
FUNERAL DIRECTOR
Telephone Connection
1010 Central St. Davis Sq.

Fresh Clams Every Day
At the Lowell Inn. Fresh fish direct from the Boston wharves. Lobsters fresh from the traps. Meats fresh and wholesome. Call and see us. LOWELL INN, busiest place in Central street.

AUTOMOBILE BATTERIES
Storage Batteries Recharged. All kinds of Dry Cells.
Ignition Supplies
DERBY & MORSE
Middle St. Tel. 408

Furniture Moving
You may be thinking about moving. If so, just call or telephone to the honest and reliable WILLIAM RIGG, at 10 Prescott st. All orders promptly attended to and handled with the greatest care. The best is the cheapest and there are none better than Rigg's packers. Our specialty is piano moving.

JAMES E. O'DONNELL
ATTORNEY-AT-LAW
Hildreth Building. Lowell, Mass

ST. THOMAS' SALVE
—FOR—
Piles, Old Sores and Skin Diseases
—FOR SALE—
At All Up-to-Date Drug Stores
THIRTY-FIVE CENTS

The smoker pays the tariff on imported cigars.

The high price you pay for imported cigars is *not* for better tobacco—most of it is tariff on foreign-made goods. You get the same tobacco *without* the tariff when you buy

Blackstone Cigar (10c)
Quality Counts

It "tastes" the same—the same richness of aroma—but it costs less. The perfecto smoker will do well to forget the pride of *race*, and give the Blackstone a trial.

Blackstones are absolutely hand-made by union labor, a guarantee against slipshod workmanship.

If your dealer can't supply you, write to us

WAITT & BOND, Inc., Boston, Mass.

DON'T
Pay $5.00 for a Safety Razor when you can buy one for 50c that will shave you just as well. Every one warranted at
Goodale's Drug Store
217 CENTRAL ST.

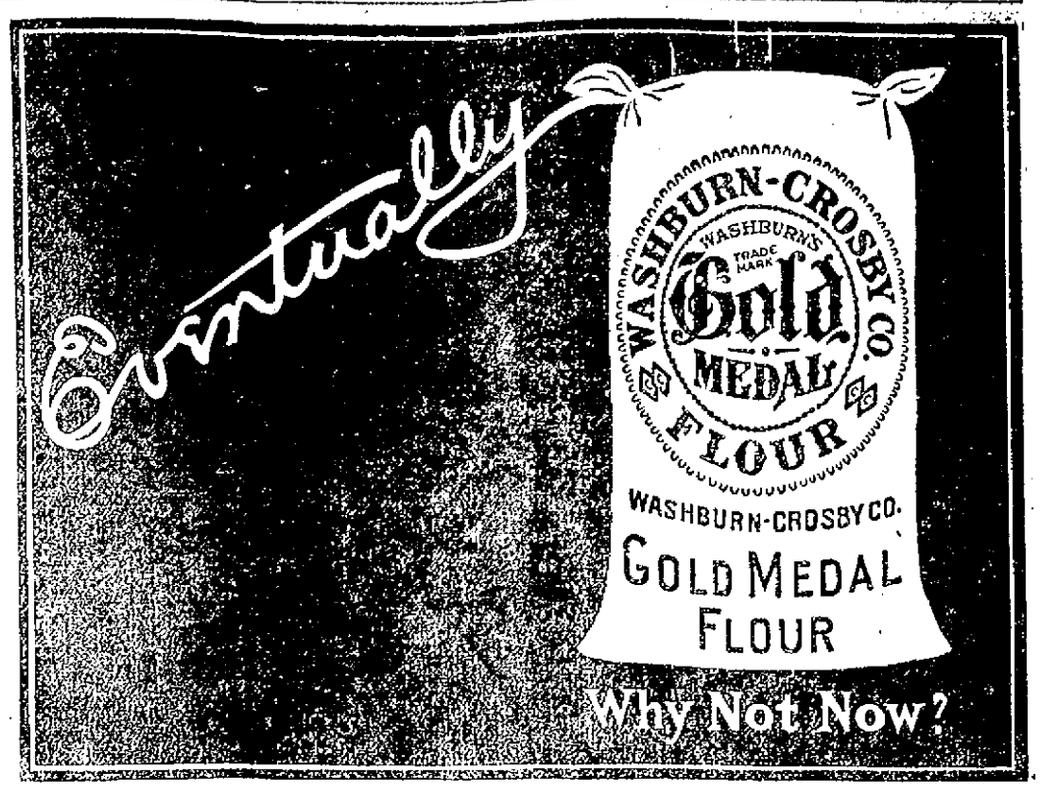

PEOPLE OF NOTE

A German astronomer has estimated that the mysterious star Algol is more than twice as hot as the sun, and that, if it were as near the earth as the sun it would give eighty times as much light.

A New York woman who is the possessor of a large library has found a way to check the depletion of her shelves by friends who are careless about returning borrowed books. She labels the places left vacant by the withdrawal of books with the names of the borrowers and a sight of these labels is wonderfully effective in arousing the consciences of delinquents. Another woman has strong covers of various sizes on which her name and address are inscribed. When she lends a book she puts on it one of these covers and it not only serves to keep it clean, but acts as a reminder as well.

Whitelaw Reid, American ambassador to Great Britain, has made a donation of $5000 to the fund for a chapter house for the D. K. E. college fraternity of Miami university in Oxford, O.

In a recent discussion of illiterates, William H. Maxwell, the superintendent of New York's public schools, quoted an amusing letter. This letter, sent to one of Superintendent Maxwell's Brooklyn teachers, ran: "Friend teacher, I do not disire for Claire shuh insane in Grammer, as I prefer her engaging in yuseful studies, as I can learn her how to speke and write correctly myself. I have went through two grammers and they have done no good. I preferr her engaging in French and drawing and yoisal music on the pianna."

For the time Mr. Paderewski has put aside tours as a virtuoso and piano playing in general while he revises his first opera, "Manru," for the Opera Comique at Paris. The sketches for a second, "Sakuntala," with a text by the late Catulle Mendes from the ancient Hindu drama, he has already finished.

A pathetic interest attaches to "The Key of the Unknown," Rosa N. Carey's forthcoming story, in that it was finished shortly before her death, which occurred in England on July 19. Miss Carey was one of the most deservedly popular writers for young women and her clean and wholesome stories won for her many thousands of readers. "The Key of the Unknown" is announced for issue by the J. B. Lippincott company during the present month.

Saturday, October 2, 1909 is "quarter day" at the Lowell Five Cent Savings bank. Open an account. Deposit now.

OFFICERS CHOSEN

BY L'UNION SAMUEL DE CHAMPLAIN

At the regular meeting of L'Union Samuel de Champlain held last night the following officers were elected: Chief forester, Napoleon C. Grandchamp; sub chief forester, Zotique Gregoire; treasurer, Paul Nugent; financial secretary, J. S. Cuppe; recording secretary, Alfred Lebel; first guard forester, Jean Louis Tessier; second guard forester, Charles E. Laverte; first sentinel, Joseph Roy; second sentinel, George Semple; first trustee, Joseph Parent; second trustee, Henri Deschenes; third trustee, Norbert Laferriere; John Francois Deschenes.

The installation of the officers will take place Oct. 25, at a public installation to be held at C. M. A. C. hall.

FERON'S COUNSEL

SENT AND HAMEL HAVE BEEN SELECTED

William H. Bent and A. O. Hamel of this city have been retained as counsel for Henri Feron, the alleged murderer of Mrs. Flora Rivers who is now awaiting extradition papers in Quebec. Messrs. Bent and Hamel have been in Quebec for the past few days conferring with Feron.

THE POLICE BOARD

Continued Hearing of Liquor Charges

The four hearings which were scheduled to be given liquor dealers, who it is alleged have violated the conditions of their licenses, were again continued by the board of police at the regular meeting held last night. The postponement was due to the fact that counsel in the different cases do not care about having the matter heard until the legal status of the board is learned.

Lawyer Nathan D. Pratt, counsel for the licensees of the Old Washington Tavern, stated that one of his clients was ill health and because of that, together with the fact that the standing of the board had not been established by the court, he asked for a continuance until Oct. 19. On motion of Commissioner Burns it was unanimously decided to grant the request to Lawyer Pratt.

The case against Andrew F. Roach, who was represented by Lawyer Robert J. Crowley, was continued to Oct. 20, while that of John J. Brennan & Co., in which Lawyer D. J. Donahue is engaged, was continued to Oct. 21. Lawyer J. J. Hogan, representing Anthony Robinson, asked for a continuance to Oct. 26, and the request was granted.

JELL-O
The Dainty Dessert
PREPARED INSTANTLY. Simply add boiling water, cool and serve. 10c. per package at all grocers. 7 flavors. Refuse all substitutes.

J. J. QUIRBACH'S
OLD GUARD
5c. CIGAR
AT ALL STANDS

If you want help at home or in your business, try The Sun "Want" column.

THE HEALTH OF YOUR HORSE
The proper remedy for all horse strains, sprains or colic is Perry Davis' Painkiller. Be prompt and you'll save the horse suffering—save yourself trouble and expense—maybe save it long time waiting. You ought to have a bottle ready. The new size bottle costs 25 cents; one larger, 50 cents. Be sure your druggist gives you Perry Davis'.

COAL—$4.25 PER TON
I will sell until further notice, the very best grade of New River Bituminous Coal at $4.25 per 2000 lbs. to the ton. You can have this Coal analyzed by any chemist, and I will stand back of the analysis. You can have it weighed by the Sealer of Weights and Measures of the city of Lowell, and I will be responsible for the weight. You will wonder why I can sell this high grade Steam Coal at such a ridiculously low price at this season of the year. The fact of the matter is that some of my competitors have got an idea that they control this branch of the trade, and I now purpose to give them battle to a finish. Mail and telephone orders will receive immediate attention.
JOHN P. QUINN
WHOLESALE AND RETAIL DEALER IN ALL KINDS OF FUEL
Office and Yards, Gorham and Dix Streets
Telephones, 1180 and 2480; when one is busy call the other.

Something New in Fuel
"BOULETS," made from Old Company's Lehigh Coal Screenings and pressed to uniform size.
Free From Slate, Clinkers and Waste
Burns freely; leaves nothing but fine ashes, and can be used for any domestic purpose.
COSTS LESS THAN COAL
Price $6.50 per ton. The public is cordially invited to call at our office and inspect the samples now on hand.
E. A. WILSON & COMPANY
700 Broadway 4 Merrimack Square 15 Tanner Street.

Carroll Bros.
Plumbers, Steam Fitters and Sheet Metal Workers
36 MIDDLE ST. TELEPHONE 1650

HORNE COAL CO.
THE FINEST SELECTION OF COAL THEY HAVE HAD FOR SEVERAL YEARS. PRICES AS LOW AS THE LOWEST.
TEMPORARY QUARTERS
Nelson's 5c and 10c Store Near Elevator

MILLS ARE CLOSED

Great Suffering Caused By Cloudbursts at Calais, Me.

CALAIS, Me., Sept. 29.—Great suffering has been caused by cloudbursts and the overflow of the St. Croix river during the night which has left Calais isolated from the rest of the world.

All railroad trains which were scheduled to leave today were cancelled until Friday morning and perhaps longer, owing to washouts, which have occurred on every section between Calais and Washington Junction.

Much damage has been done to the streets and property in this city by the rain which poured down in torrents all night.

At Milltown, a suburb of this city, dwelling houses were flooded and the occupants were compelled to rush to the upper floors and leave their homes on rafts.

All operations have been suspended at the mills and the cotton factories throwing several thousand out of employment. The mill owners report that they have lost many logs, carried by booms. The rain they say has brought the freshets up to spring pitch. Today the freshets were steadily rising. It is reported here that on the Canadian Pacific railroad the train service from St. Stephen across the St. Croix river has been cancelled and that many streets in the city are flooded today.

WOMAN SHOCKED

Her Umbrella Acted As a Conductor

LYNN, Sept. 29.—While Miss Sarah Anderson of 127 Fayette street was walking along Union street last night, holding an umbrella above her head, the end of the steel rod came in contact with an iron weight controlling an electric light near Union court.

The weight was attached to a wire rope by which the lamp is raised or lowered, and when the umbrella rod struck against it the woman received a shock powerful enough to knock her down.

She lay unconscious on the sidewalk until a police ambulance was summoned, when she was removed to the Lynn hospital. There it was found that her left side had been affected by the current, but she will not suffer any permanent injury.

FINE PROGRAM

"EVENING IN BIRDLAND" GIVEN BY EDWARD AVIS

An "Evening in Birdland" given by Edward Avis, who has appeared here several times, was the attraction at Colonial hall last evening. It was for the benefit of the Lowell Children's home. Edward Avis is well acquainted with the birds and his imitations of their notes were so true to birdland as to almost convince one that they were singing in concealment. The pictures thrown on the screen were very charming. In conclusion Mr. Avis played the violin and whistled simultaneously.

NATIONAL GUARD ASSOCIATION

LOS ANGELES, Cal., Sept. 29.—The National Guard association of the United States yesterday selected St. Louis as the place for its convention in 1910. General Thomas J. Steward of Pennsylvania, was elected president, and among the vice presidents chosen were General W. H. Brigham of Massachusetts, and General Elliot Dill, Maine.

Cook, Taylor & Co.
Merrimack Street Store.

BARGAINS

Just for

THURSDAY

Odd Lot Tailor Made Suits, were $9.50, now $3.98
Odd Lot Pretty Tailored Suits, all colors, were $10, now.... $5.98
Raincoats (Rubberized), were $6.50, now $2.98
Raincoats (Rubberized), were $10.00, now $5.98
Children's Pretty New Fall Coats, worth $3.50 ..... $1.98
Misses' and Ladies' Skirts, worth $3.00 ..... $1.49
Ladies' Large Flannelette Night Robes, worth 59c..... 39c
Flannelette Skirts, worth 39c..25c
Pretty Silk Embroidered Flannel Skirts, worth 75c.....50c
Ladies' Good Cotton Drawers, worth 25c 15c
Ladies Good Cotton Robes, worth 50c 29c
Ladies' Odd Lot White Hamburg and Lace Trimmed Skirts...39c
Ladies' White or Ecru Lace Waists, all sizes..... 98c
A Regular $5.00 Fancy Net Waist, all sizes, six styles, $1.98 each
Clean-up Sale of Working Waists 15c each
Children's Heavy Jersey Vests and Pants ..... 12 1-2c each
100 Extra 12-4 White Blankets. Every pair worth $1.75...$1.25

Cook, Taylor & Co.
Merrimack Street Store.

LAWYER BABSON

Was Found Dead In His Office

BOSTON, Sept. 29.—Sitting beneath a gas jet in his office in the financial district with gas still pouring from a tube which had partially released itself from his mouth, the body of Charles R. Babson, aged 65, a patent attorney was found by a scrubwoman early today. An overcoat thrown lightly over him and the chair tilted back against the wall, showing that he had apparently tried to make himself as comfortable as possible for his last sleep. Business reverses are believed to have caused his suicide.

PLAYED "HOOKEY"

Engine Started of Its Own Accord

PORTLAND, Me., Sept. 29.—Disgusted it is thought because it was allowed to stand out in the Preble street railroad yard all night in the pouring rain a new engine of the Worcester & Nashua division of the Boston & Maine decided to play "hookey" this morning and running at a moderate rate of speed finally came to a stop of its own accord at the Union station nearly a mile away.

For some time there was a great deal of mystery surrounding the upstart of the engine but the watchman in the yard finally told the railroad officials that he had built a fire in the locomotive to have it ready for work when it was needed. Slowly it got up steam, the brakes must have been left open and seeing its path clear the truant made off alone across the wet rails.

HAVERHILL MAN

Shot in Head and May Die

HAVERHILL, Sept. 29.—Morris Betshock of 5 South street, was found in a critical condition from a bullet wound in his head late last night. The police were unable to ascertain the source of the bullet and made no arrests. Betshock and his wife heard shots fired in the street and were leaning out of a window in their tenement to see what the matter was when Betshock was hit. The hospital authorities think he has small chance of recovery.

LAWRENCE CLUB

BARELY GOT BY FINANCIALLY FOR SEASON

LAWRENCE, Sept. 29.—The Lawrence Athletic Association, which controls the New England league franchise for this city, held its annual meeting last evening and with a single exception re-elected the board of directors. Supt. of Public Property Hennessy was elected to the board over Thomas H. Dooling. President Arundel was re-elected at a meeting of the directors, which followed the session of the stockholders.

The financial statement showed that the team had not been a money maker the past season. A shrinkage of $3711.80 was shown. The receipts amounted to $21,325.48, including a balance of $2263.30 from the previous season. The amount paid out was $21,317.68, but this did not include a loan of $1300 or a debt of $1500 to President Arundel.

The latter offered to cancel this latter obligation, but the shareholders demurred. A sale of a player is expected to cut down the shrinkage quite a lot. The team played to a larger number away than at home. The attendance was 50,841 abroad and 40,574 at home. The largest attendance was with the Haverhill club. The Lynn series was the next best drawer.

Barry T. O'Connell was again chosen treasurer and John W. Cullinane secretary. The directors include Thos. A. Brooks, John F. Finn, Edward L. Arundel, Michael C. Gleason, C. F. Lynch, George N. Waterman and P. J. Hennessy, beside the treasurer and secretary. As an auditing committee, Charles E. Bradley, George A. Stanley and T. P. Donahue were named. A rising vote of thanks was tendered the president and directors.

The directors at their meeting voted to receive applications for the position of manager. Three applications have been received, it is said, but the list does not include that of Mal Eason, who has directed the team for the past two seasons. Those players have been reserved: Ainsmith, Mayborn, Warner, Hess, Jolly, Bellis, O'Brien, Reynolds, Harter (suspended), Dickey (suspended.)

HARVARD - BATES

First Game of the Season Today

CAMBRIDGE, Sept. 29.—Harvard opens its football season today when the varsity team plays the Bates college eleven at the stadium. Harvard this year presents a heavier team than it has for several years yet some of the men are very corpulent. The average weight of the team is a little more than 184 with 192 for the line. McKay, left tackle, is the heaviest man on the eleven, weighing 211, with Corbett, left half back, and Browne, right end, the lightest, 172.

The Bates team is a much lighter aggregation, but Coach Purington stated that his team was a very promising one this year and while unable to cope with the Crimson's heavy line would produce many trick plays and give the Harvard eleven a good contest. Last year Harvard defeated Bates 15 to 0, but in the three previous years the Lewiston eleven scored by drop kicks.

The game today will decide the real efficiency of several new recruits to the Crimson team, notably O'Flaherty who has been doing splendid work in the scrimmages at quarterback. This position is well covered this year, Gulotti, the substitute, having made a good showing in the practice scrimmages.

The probable lineup is as follows:

HARVARD	BATES
Houston, le	le, Bishop
McKay, lt	lt, W. Andrews
West, lg	lg, Carroll
Withington, c	c, Dorman or Beckford
Fisher, rg	rg, Decey
Fish, rt	rt, le Andrews
Browne, re	re, McCollister
O'Flaherty, qb	qb, Cummings
Corbett, lhb	lhb, Keaney
P. Smith, rhb	rhb, Dennis
Leslie, fb	fb, Lovett

JUSTICE GAYNOR

NEW YORK, Sept. 29.—District Attorney Jerome, who is making an independent fight for re-election at the approaching municipal elections, issued a statement last night attacking Justice William J. Gaynor, a candidate for the mayoralty, whose friends believe that he will be the Tammany nominee. He has already been endorsed by several independent democratic organizations.

Mr. Jerome described Justice Gaynor as a "political charlatan," and as "that most abhorrent product, a political judge, whose so-called personal liberty decisions have served as a protection to lawbreakers."

The statement says, in part:

"The people of the city ought to wake up to the political situation. They are approaching the most important election ever held in the city and yet show no interest except in the North pole and the Hudson-Fulton celebration.

"In the face of the clear opposition of all the decent elements of the democratic party, those who control the nominating machinery of the party are about to force the nomination of a man who has been shown utterly destitute of political courage and whose erratic ability is tinged with a morbidness almost akin to mental unsoundness. I cannot stomach William J. Gaynor, and I cannot see selfish and desperate men force him upon the party. What I can do to defeat them I shall do."

BIG RECEPTION

Was Tendered Edward O'Meagher Condon

LIVERPOOL, Sept. 29.—The Irishmen of Liverpool last night gave Captain Edward O'Meagher Condon, a delegate of the United Irish League of America, an enthusiastic reception on his arrival here. He was met by delegations, and processions were formed which escorted him to St. Martin's hall where a great meeting was held.

FOUR COTTAGES

To be Build in South End

Included in the permits to build and make alterations in buildings as issued at the office of the inspector of lands and buildings within the last few days were four to Charles O'Neil, who will build three cottage houses in Saratoga street and one in Chippawa street. The estimated cost of each house is $1500.

Wedding

Invitations

100 Copper Plate Engraved Wedding Invitations. Printed on the Best Quality Paper Complete With 2 Envelopes

$8.50

100 Wedding Announcements

$6.00

—AT—

PRINCE'S

105 Merrimack Street.

COOK AND PEARY

Both Reached the Pole, Says Whitney

ST. JOHNS, N. F., Sept. 29.—Harry Whitney, of New Haven, believes that Dr. Frederick A. Cook found the pole and that Commander Peary did the same. In expressing this belief yesterday, Mr. Whitney said that he knows no reason for doubting Cook more than Peary.

"Dr. Cook's story," he added, "seems to me truthful and probable. Nothing else would explain his twelve months' absence."

The schooner Jeanie arrived here yesterday with Mr. Whitney aboard, coming from the Greenland coast by way of Indian Harbor, Labrador. Mr. Whitney feels keenly the position in which he is placed. He went north, he said, merely on a hunting trip and now finds himself in the storm centre of a polar controversy. Dr. Cook left with him at Annatok several cases containing instruments, some other belongings, but so far as Mr. Whitney knew, no written records. There may have been records, however, packed with Dr. Cook's personal effects, but the explorer did not tell him especially that he was leaving written records in his possession.

Speaking of Dr. Cook's detailed account of his trip to the pole, Mr. Whitney said that the explorer showed him how the western drift of the ice had landed him in a region far remote from where he expected to go, and he was unable to get back. He could not speak with authority as to whether Dr. Cook and his two Eskimos could carry on their three sledges enough food for their journey to the pole, as he himself is a novice in Arctic traveling. He declared he knew nothing of the controversy beyond the vaguest details. The first he learned of it was at Indian Harbor, when he received messages from several American papers asking for a statement. These he answered briefly.

Mr. Whitney denied that Commander Peary had removed Dr. Cook's stores from Annatok to Eath. What Peary really did was to transfer a few things and rebuild the house at Annatok. Boatswain Murphy's only reason for refusing to help Captain Bernier's Canadian expedition to get dogs and sledges at Etah was that they were short of dogs themselves. Mr. Whitney had trouble in getting enough dogs for his teams all through the winter and Murphy was looking out for Peary, so that he would have sufficient dogs for the commander's exploring trips around the country when he returned from the north.

EXPLORER COOK

SATISFIED WITH THE STATEMENT OF WHITNEY

NEW YORK, Sept. 29.—Dr. Cook, when shown Mr. Whitney's statement made at St. Johns yesterday, said last night that he entirely approved of all that Mr. Whitney had said.

"Everything in the interview is substantially correct," said Dr. Cook. "It confirms all my declarations."

With reference to the written instructions given to Murphy, the boatswain, by Commander Peary, Dr. Cook said:

"The written instructions handed to the illiterate boatswain, Murphy, were worded very ambiguously, as Mr. Whitney affirms, but I will not comment on them now. Let Mr. Peary publish them."

Concerning the papers left with Mr. Whitney, Dr. Cook said:

"Mr. Whitney was in all probability unaware of the written records being left with him. They are not of much consequence, as I have duplicates. As to the instruments, his statements are correct. There was a setant and an artificial horizon, and the third case contained two compasses. I have the watch chronometer here.

"The whole story as to my not going far north is based on the reply I gave to Murphy, when he asked me one day, 'Have you been farther than 87 north?' I answered: 'Yes, much farther north.' But I gave no other information to Murphy and Mr. Whitney stuck to the original idea and would not let Murphy know.

"The Eskimos did the same. They had promised me not to disclose what I had done."

PEARY TALKS

WAS READY TO GIVE COOK ASSISTANCE

BAR HARBOR, Me., Sept. 29.—Commander Peary was informed last night that Harry Whitney on his arrival at St. Johns yesterday, had stated that he had read the instructions which Commander Peary left with Boatswain Murphy, regarding the stores at Annatok and Etah. Whitney stated that Murphy could not read and that the instructions said that those guarding the supplies were to use Cook's supplies first and then Peary's. Commander Peary, when shown the New Foundland despatch last night, said:

"I left very explicit instructions with Murphy about these supplies, but until the main question in this controversy is settled, I shall not make those instructions public. There was nothing ambiguous about the instructions with regard to providing for Dr. Cook in case he not led assistance."

Commander Peary was the guest of honor yesterday afternoon at a formal reception at Gen. Hubbard's villa.

AN ARREST MADE

In Connection With Double Murder

PHILADELPHIA, Sept. 29.—In the arrest last night of Reuben, Conn., the detectives believe they have solved the mysterious holdup and double murder of last night in the saloon of Patrick J. Quinn in the northern section of the city. Three men were shot by the masked robber, two of whom have since died.

The dead men are:

HENRY SAYLOR, a bookkeeper for a manufacturing firm.

JAMES QUINN, an elevator constructor, who was acting as bartender in the absence of his father.

John J. Cassidy, the wounded man, is in a hospital with a bullet in his leg.

THREE BAD FALLS

Caused By Street Dept. Carelessness

Bonehead Barry, the man with the solid ivory topknot, were he a reality, could get a job without difficulty on the street department judging by the work of some of the present employes of that department. Bonehead Barry in his palmiest moment never executed a piece ludicrously apparent but of more hideousness than did the street department in laying a big hose pipe across the corner of Merrimack and Broadway streets along the sidewalk this morning. The hose furnished water for the pavers who were at work at the corner of Bridge and Paige streets and ran along the sidewalk from a hydrant in Merrimack street in front of Clark & Sherburne's. The hose could and should have been laid along the gutter, out of harm's way but it wasn't. It ran along the sidewalk and a employe of the department stood by to warn the public. As a result people were tripping and falling over it this morning and there were three serious falls which may result in claims for damages against the city. First a woman fell and struck the pavement hard. She was picked up by Officer Hickey who immediately notified the street department of the danger. But the hose was not removed and later in the morning an elderly gentleman received a fall which stunned him badly. He was picked up by Officer O'Brien and Harry Demetras, the Greek interpreter, and assisted to his home. Still later a third party received a fall. Not until noon was the obstruction removed though the department employes had been notified several times of the danger.

S·L

Your Health Will Suffer

if you depend upon ordinary cathartics and salts as remedies for CONSTIPATION. You should use

SURE-LAX

THE DEPENDABLE CONFECTION LAXATIVE AND CATHARTIC

Mild and natural in action, non-griping, non-irritating, non-habit-forming—acts as effectually as a choice confection. Half tablet for children.

For sale by Carleton & Hovey, Frye & Crawford, P. E. McNabb, F. H. Butler & Co., Fred Howard, F. J. Campbell, A. E. Moore, G. A. Brock & Co., A. W. Dows and all first class druggists, 10c, 25c and 50c.

WHITMAN PHARMACAL CO., Whitman, Mass.

TARIFF - DEBATE

Bryan and Bailey to Discuss Issue

ATLANTA, Ga., Sept. 29.—A joint debate on the tariff between William Jennings Bryan and Senator Joseph W. Bailey of Texas, at Atlanta, was proposed to be held some time next month. Mr. Bailey yesterday wired his acceptance of the formal invitation extended by the Young Men's Democratic League of Atlanta for a joint debate between himself and Mr. Bryan.

If you want help at home or in your business, try The Sun "Want" column.

BRAKEMAN HURT

Ice-Train Crashed Into a Freight

UNION, N. H., Sept. 29.—While taking a siding on the Conway branch of the Eastern division of the Boston & Maine railroad, an eighth of a mile from this station last night, an extra freight train, north-bound, was crashed into by the south-bound regular ice train. Seven cars of the extra freight were derailed and the locomotive of the ice train was demolished. The only person injured was a brakeman, who sprained his ankle slightly. The exact cause of the accident is not known.

Our Fall Opening Days

ARE

THURSDAY and FRIDAY

A Grand and Exclusive Showing of

Ladies' Outer Garments

Come and bring your friends.

The store is yours.

Try on the many styles at your leisure.

Get your ideas here.

OPEN FRIDAY EVENING—BRING THE MEN FOLKS.

P. S.—Very Special Exhibition of the New Fall Styles Shown on Living Models Thursday and Friday.

The Style Show of the Season. Plan to be Here

New York Cloak and Suit Co.

42-48 JOHN STREET

Fortunes Spent on New Baseball Material For Next Season

By TOMMY CLARK.

FROM the abundance of new material the major league baseball clubs have gathered this fall it looks as if more youngsters will make their debut in fast company next spring than ever before. Last year was thought to be the limit for the magnates sending out scouts to cover the minor league territory, looking for available talent. During the season of 1908 practically every major league club had one scout, usually some veteran ball player, out looking for new material. This year each one of the sixteen clubs in the American and National leagues has at least two and sometimes three or four watching for some budding ball players all the way from Halifax, N. S., to Dawson City, Alaska, from Maine to California and from Winnipeg, in Manitoba, northwest Canada, as far south as the gulf of Mexico and the Rio Grande river will let them go. And incidentally—and this is a whisper—at least two clubs have sent envoys to the Hawaiian Islands and to the Philippines to look over any promising material that may develop among the soldier boys of the United States stationed at those points.

This scouting business has come to be the real thing, and it helps the game despite the fact that it is expensive service. It uncovers players who would otherwise never be heard about. Of course many of the players who have been drafted and purchased this fall will become farm hands next spring, just as lots of the athletes will who were caught in last year's dragnet and who have been playing all season in the minor leagues with strong ropes attached.

The list of players drafted and purchased by the different clubs is amazingly large, and if everything were itemized one would find that close on to a half million dollars has been spent in obtaining new material.

Every club owner is hoping that one of the gum shoe brigade has unearthed a second Wagner, Mathewson, Cobb or Lajoie. Prices of promising players have soared this season. Blackburn, the Providence shortstop, cost Charley Comiskey of the Chicago Americans over $8,000. Pitchers in the Class A leagues went at an average of $5,000 each and wonders in Class B organizations at about $3,000 apiece, with the clubs willing to pay the freight.

It isn't always the player who costs the most money who turns out well. This fact is borne out by the experience of major league clubs. Every baseball fan in the country knows that John T. Brush of New York drew a check for $11,000 in order to get Rube Marquard, and almost every fan is of the opinion that the Indianapolis club was overpaid.

Buying young ball players is nothing more or less than a gamble. That the youngsters who have had several years' experience in strong minor leagues and have shone enough in that company to attract attention stand a better chance to make good among the big fellows stands to reason, but it is seldom indeed that any of the young fellows that are taken off the lots make good.

A ball club, aside from being willing to spend money and using judgment in making selections of young players, must nevertheless be lucky in order to get material that will benefit it. It frequently takes something besides natural ability for a youngster to make good in fast company. There have been many instances where players have looked like stars in the minors and like dubs in the major, while, again, players of apparently ordinary ability in the bushes have made good in fast company. Nerve counts for much.

Experimenting in the buying of players costs the big league clubs thousands of dollars each season. Not only must the expense, including salary, railroad fare and hotel expenses of the different scouts, be figured in, but then comes the real, actual, tangible expense—the purchase of the player.

Charley Ebbets of the Brooklyn club has spent over $25,000 in buying new players. This amount is said to include the names of twenty-one men, the star of whom undoubtedly is Catcher Ervin, secured from the Rochester Eastern league club. He is the leading catcher of that organization and cost the Brooklyn club comparatively little money as far as actual cash goes, as he was bought, or rather figured in a player deal, early in the season. Cincinnati, Detroit, the Chicago Americans and Nationals, Philadelphia Americans and both St. Louis clubs were all after this player, but Ebbets landed him for Brooklyn. It looks as if he has landed the real prize of the season.

It is this fact that players who have not quite measured up to the standard of major league caliber are sent back to the minors in exchange, together with a cash consideration, for a star that makes it hard to figure just what money changes hands in baseball transactions each season.

Brooklyn, as stated, has already paid out over $25,000. Cleveland has invested $22,000 in new players. For the first time in several years Comiskey of the Chicago Americans has cut loose the bank roll and is minus about $30,000, representing new blood for his team. Frank Navin, the Detroit owner, has been buying players right and left and has about $15,000 invested in young blood, a lot of which may not be seen in Detroit for a couple of years.

Connie Mack is another man who has been busy all summer buying up new talent, but Connie digs his fresh out of the bushes, where it costs but little, and then develops it himself. Pittsburg has not gone as far as some of the other clubs in buying up new material, but Barney Dreyfuss is always there when the draft time comes, and he will have to separate himself from a bunch of money before he is through settling with clubs that he has bought players from.

Summing the whole thing up, it is probable that the sixteen major league clubs this season will hand over to the minor leagues in the neighborhood of $240,000 for new players, while fully $60,000 will have been spent by them for the services of the scouts who dig up the players. You can never tell where you can find a ball player. Hans Wagner was dug up outside of Pittsburg and became a star in a year. Ty Cobb was unheard of until a veteran player saw him on the lots at Athens, Ga., and advised him to play professional ball. Cy Young, the veteran of them all, was a farmer boy down in Paoli, O., where he still lives, by the way, when a Cleveland man heard of his prowess and brought him into the limelight.

That's why the big league magnates are spending approximately $300,000 for new talent and covering the entire country as though they were looking for the proverbial needle in the haystack. And real good ball players are just as hard to find.

Close Races In American League.

The fact that the American league has had close races in all of its campaigns has been the source of much comment and frequent insinuations that to an extent the contests were manipulated—a charge which, while absurd, has many believers because of the peculiar manner in which some teams work their pitchers in important contests.

For instance, last fall, when Cleveland had a grand chance to win the flag, Philadelphia did all the experimenting while playing the final series in Cleveland and presented its strongest front in Detroit. This year Cleveland is out of the hunt for the flag, but Philadelphia has been up among the leaders for several months. Aside from Cy Young finishing a game which he had lost, neither he nor Joss made his appearance against the Athletics. Rather peculiar that, yet there may be a good reason for it, but it sets the tongues wagging. It is an open secret that those most interested in the American league do not want Detroit to win another pennant. The city does not compare from a standpoint of attendance with any of the others in the circuit, and, what is more, the American league has the Detroit field to itself and would prefer to have a team win the flag where its rival—the National league—is represented.

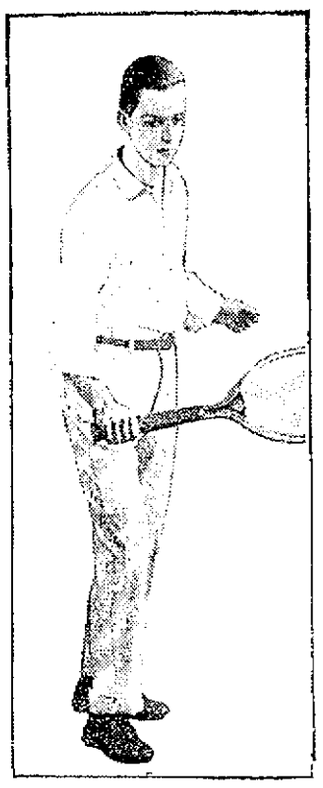

JOHNSON, THE INTERCOLLEGIATE TENNIS CHAMPION.

After one of the most grueling contests ever played on a court Wallace F. Johnson, University of Pennsylvania, defeated M. H. Long, University of California, for the intercollegiate title in Philadelphia recently.

ZBYSCO, THE GALICIAN WRESTLER WHO IS COMING TO AMERICA, EXECUTING FAMOUS BAR HOLD.

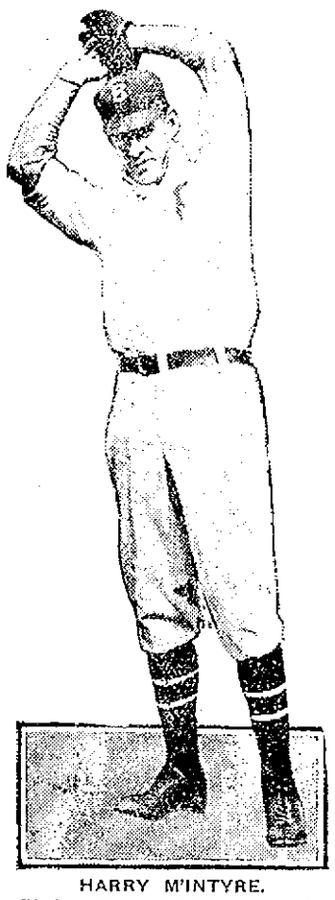

HARRY M'INTYRE.

Pitcher Harry McIntyre has done good work in the box for the Brooklyn Nationals this season.

"Such a Little Queen" a Big Success

Elsie Ferguson Scores In Title Role

[From Our New York Dramatic Correspondent.]

SOMETIMES a play succeeds because it hits the popular topic of the hour. For instance, "The Lion and the Mouse" scored largely because of its production at a time when the business methods of great financiers were under examination by the public. "The Gentleman From Mississippi" and "The Man of the Hour" were widely patronized largely because of the interest aroused in political questions at the time of their original presentation.

Those dramas had the element of timeliness to aid their careers. How much more effective must a drama be to register as decided a hit as any of the foregoing dramas when it has no element of timeliness to lend it aid! It must be considerably more effective, and that is why "Such a Little Queen," the romantic drama by Channing Pollock, at the Hackett theater, has drawn crowded houses ever since it opened.

"Such a Little Queen" is a genuine romance, one that captivates the fancy even while it stirs the blood or causes tears to be replaced by laughter. The able author, who has had wide experience in building plays, has taken a poetic theme and made it a living reality that holds the spectator in its thrall. The story of a girl who became a queen and the story of the queen who became a girl again—that is the story of "Such a Little Queen."

Miss Ferguson Scores In Title Role.

The queen is the ruler of Herzegovina. And this particular queen as played by Elsie Ferguson, who rose to fame in "The Battle," is a fascinating young lady who has a revolution on her hands. She has been betrothed to the king of Bosina, an unimpressive young man, of high minded intentions, however, who shows signs of amounting to something some day. But as she has met the king on only one occasion, and that when he was surrounded by the pomp of soldiery and much noise of the bands and "the common people," the Herzegovinian queen cannot be blamed for having but a secondary opinion of him. She thought he looked like a king, but she did not know anything of his character.

Royalty In New York Flat.

The revolution in her own country disrupts the home life of the queen, and the manner in which she flees to America and of her life in a cheap flat in the upper part of New York city is certain to afford entertainment. The king of Bosina, Stephen IV., who is really in love with the damsel, also turns up in New York, and his courtship is as exciting as it is novel in its surroundings.

A manly young American falls in love with the queen, of whose identity he is not at first aware, and, while he enlists the sympathy of the audience in his straightforward contest for his lady's hand, the skillful work of the playwright turns events so that no one is disappointed when he wins for his own a splendid specimen of sweet American girlhood.

Miss Ferguson in the leading role does work that ranks her among the real stars of the American stage. She has risen to the fore with unusual rapidity, and the metropolitan critics are entirely justified in the unstinted praise they have accorded her.

"The Chocolate Soldier."

Mr. F. C. Whitney has presented at the Lyric theater for the first time in America the Viennese opera comique success, "The Chocolate Soldier," which is George Bernard Shaw's "Arms and the Man" set to music. Oscar Strauss is the composer.

Under the title of "Der Tapfere Soldat" the opera was the most striking success of last season in Vienna and Berlin, and the production by the Whitney Opera company is an exact replica of the ones given abroad, the costumes and scenery having been made by Baruch & Cie, who made the originals. The play appeals to the ear as well as to the eye, and doubly so in the first instance, as a great majority of the Irish satirist's lines have been maintained not only in the dialogue, but in the lyrics as well. It must be borne in mind that this has been a double task, for the Viennese librettists, Bernauer and Jacobson, had no light labor in rendering Shaw into German, and Stanislaus Stange, who made the English version, also had his work cut out for him to maintain the opera comique flavor and the Shawian humor.

Mr. Strauss' music is heard in its well known excellence, and competent critics state that nothing like it has ever been heard here since "Die Fledermaus." It is in the waltz king's best vein. In an interview in Vienna he said himself that he had never done anything better. De Novellis, who directs the orchestra, has done well with the score, and it is interpreted by an orchestra of forty-six musicians.

Full advantage has been taken of the opportunity for beautiful stage pictures in which the brilliant Bulgarian peasant costumes and the soldiers' uniforms blend delightfully. The cast has been carefully chosen, not only for lyric, but for dramatic ability. It includes Ida Brooks Hunt, who caused something of a sensation in Philadelphia by her beautiful rendition of the leading female role; Edith Bradford, a sprightly soubrette with a striking contralto voice; Flavia Arcaro, a prima donna. Among the men are William Pruette, J. E. Gardner, who portrays the chocolate soldier; George Tallman and Henry Norman.

A New Melodrama.

"The Sins of Society," at the New York theater, under direction of Brooks & Dingwall, is the largest melodrama ever offered in this country. The play is in four acts and fourteen scenes. The big effects are the dive of the hero over a waterfall and the sinking of a troop ship with all on board after a collision in midocean. The dog dinner and the rhododendron gardens at Windsor are in a lighter vein and in effective contrast to the frank appeal made to lovers of the spectacular.

"The Sins of Society" is of the same dramatic type as "The Great Ruby," "The Lights o' London," "Romany Rye" and "Youth," but modern stagecraft and the advance in stage lighting have made possible effects that were undreamed of in even so late a date as the time of the production of "The Price of Peace" only a decade ago.

Brooks & Dingwall have provided a cast with Laura Nelson Hall, Louise Closser Hale, W. L. Abingdon, Dodson Mitchell, Leslie Kenyon, Louise Rutter and Conway Tearle at the head. More than 250 persons are engaged in the presentation.

Klaw & Erlanger evidently have a winner in "The Circus Man," with Marlyn Arbuckle in the title role. The play is now running in McVicker's theater, Chicago. Eugene Presbrey has taken Holman Day's stories and knit them into a strong, virile dramatic offering, full of homely wit and gripping situations. It is the best role Mr. Arbuckle has ever had assigned to him, and he makes the most of his opportunities. Esther Lyons as a widow and Frank Currier in the part of a country banker scored with Mr. Arbuckle.

Frederick Tregellas

Views From "Such a Little Queen" and of Elsie Ferguson, the Star, Hackett Theater, New York

THE KING MAKES LOVE TO THE QUEEN IN THE BEEF PACKER'S OFFICE

THE QUEEN ONCE MORE HAS A THRONE

THE QUEEN (ELSIE FERGUSON) AND HER BELOVED CANARY

MISS FERGUSON IN TWO OF HER POSES AS QUEEN

WATER GATE AT HUDSON-FULTON FETE-- HALF MOON RAMMING THE CLERMONT

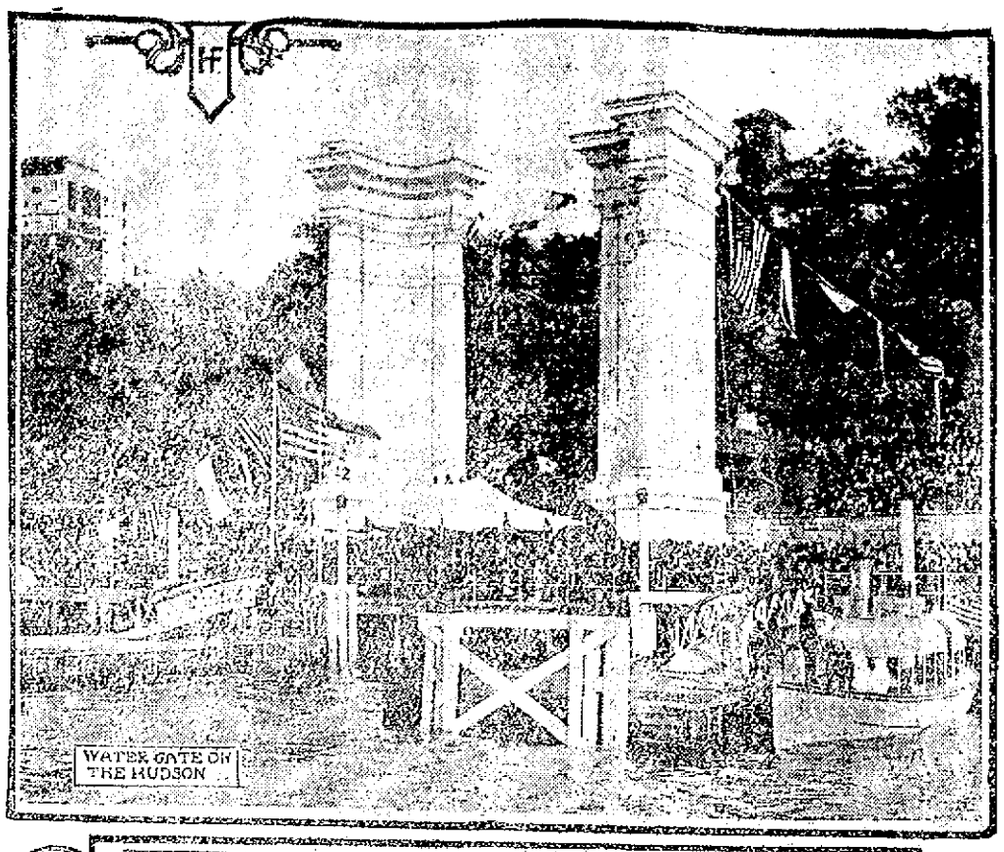

WATER GATE ON THE HUDSON

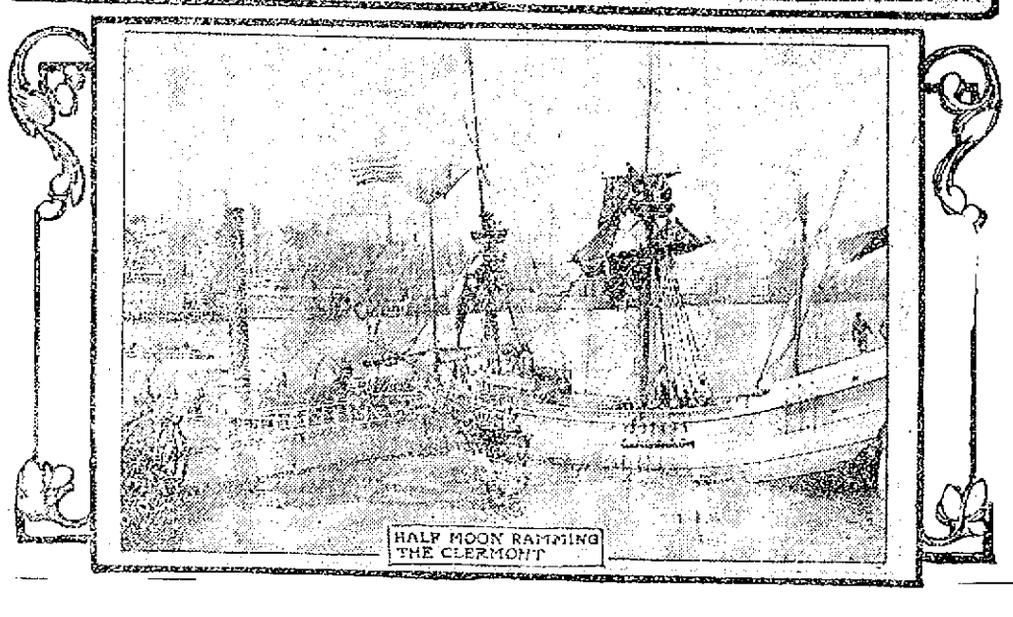

HALF MOON RAMMING THE CLERMONT

NEW YORK, Sept. 23.—No one who saw the great water pageants attending the Hudson-Fulton celebration at New York will ever forget the wonderful panorama of warships and merchant marine vessels spread out before them on the majestic Hudson river, the discovery of which this fete commemorates. Photographs give some idea of the scene by day, but modern photography with all its science and up-to-date methods was baffled by the night spectacle on the river. The international fleet, its every outline marked clearly against the leaden surface of the stream, lay like a gleaming sword ten miles long upon the bosom of the river. Add to this picture the piercing shafts of scores upon scores of powerful searchlights, the glare of tens of thousands of bursting rockets and a serpentine line of brilliantly lighted and slowly moving yachts and smaller craft and you have some idea of the fairyland beauty of the scene. The day parade was somewhat delayed by a slight accident to the mimic boats which represented the Clermont and the Half Moon. The replica of Hudson's stout old craft rammed her bow into the side of "the first steamboat ever built" just as the steam craft was getting under way. Only slight damage was done, but the photographers were on the spot, and a photograph of the accident is here with reproduced. The larger picture is that of the water gate, where the official reception took place. This magnificent structure is only a short distance from the tomb of General Grant and was the center of attraction during the first day and night of the big celebration.

GRAND SPECTACLE

Envoys of 21 Nations Witnessed Hudson-Fulton Parade

NEW YORK, Sept. 24.—Through streets ablaze with bunting and fired with the greatest crowd ever gathered in New York thoroughfares, a parade of 20,000 men and 21 floats passed yesterday before the envoys of 21 nations participating in the Hudson-Fulton celebration. And in its passing would, occupied two hours' time, the epoch making scenes of Dutch colonies, represented in [illegible] of wood, plaster and paper mâché, were [illegible].

After a day and [illegible] million persons gathered. On roofs, towers, poles, at windows and from grandstands erected for almost the entire length of the route, the more fortunate thousands viewed the spectacle, while an enormous crowd surged against the police lines drawn at the curb.

As a parade, it was as democratic as it was historic, as cosmopolitan as it was democratic. Mayor George B. McClellan and Herman Ridder, president of the Hudson-Fulton celebration commission, headed the line and covered the entire distance on foot. There was no military show, no display of gold lace, no [illegible] with the exception of the [illegible] mounted [illegible] were seen.

A bit of confusion at the start of the parade put a number of floats out of their order, so that in some instances the "historic" scenes were considerably mixed, but the good natured crowd did not mind this. A number of the floats were [illegible] with [illegible] Among the [illegible] Dutch settlers of the Hudson [illegible] Stuyvesant was [illegible] Admirals De Ruyter and Tromp of the French and English [illegible] respectively. Governor Hughes, Seth Low and the German grand admiral, Von Koester, were [illegible] in the city. Others in the official reviewing stand were Rear Admiral Seaton Schroeder of the Atlantic fleet and his staff, Major General C. C. Howard and Supreme Court Justice Brewer.

Tammany, with a thousand stalwart members in "Prince Alberts" and high hats, made a picturesque showing. Squads of school children, New York university, Columbia, City college and Rutgers college students; members of Irish, Italian, French, Scotch, Swedish and other cosmopolitan societies followed, and behind them came others and others, seemingly without end.

The democracy evident in the parade was reflected in the court of honor, where gold braided admirals chatted with sub-lieutenants and midshipmen, and foreign envoys, grown old in the service of diplomacy, discussed politics with local aldermen and members of the assembly. The naval officers of the various nations fraternized and listened to one here and there who knew enough of American history to explain the floats. Everyone wore holiday humor.

With the end of the parade at Washington square, the crowds broke out of bonds and swarmed back and forth across the square, literally storming the floats in an effort to get souvenirs. It necessitated measures of severity on the part of the police to save the creations from being torn to pieces.

The police never before were called upon to handle so large a crowd, acquitted themselves with credit, for the line of march was kept well cleared and in the crushes there were only minor accidents, the victims of which generally were nervous women.

More than six thousand sailors from all the ships now assembled in the Hudson attended the performance at the Hippodrome last night, as the guests of the Hudson-Fulton commission. Practically every seat in the vast theatre was occupied by a blue jacket.

There was no attempt made [illegible] the uniform, the white [illegible] jacket, and the distinguished [illegible] of warrant officers of the French nations were seen in [illegible] the Hippodrome [illegible] Chairman.

[illegible] Admiral A. Cook, [illegible] Hudson of New York and Governor [illegible] of New Jersey were among the guests last night at a banquet given by the citizens of uptown New York to distinguished visitors [illegible] the city.

Next week is "quarter week" at the Lowell Five Cent Savings Bank.

If you want help at home or in your business, try The Sun "Want" column.

Will Paper Your Room for $2.00

[illegible] for $2.00, including [illegible] Whitewashing [illegible] Estimates on any work for miles around to Lowell.

BAKER
The New Racket Phone 1972-4
803 MIDDLESEX ST.

COMMON COUNCIL

Passed Upon Long List of Claims

MANY STREET PETITIONS WERE CONSIDERED

The Report of the Committee on Claims Was Accepted and Adopted—Other Matters

A regular meeting of the common council was held last night. The weather was not propitious for a meeting of the august body, and when the hammer fell, at 8.15 there were 19 of the 27 tried and true present. The council accepted the report of the committee on claims. The recommendation of awards made by this committee appeared in The Sun of yesterday. Some petitions having to do with improvement of streets were before the council and were referred to the committee on streets in concurrence.

Carter Street School

A petition for the repair of the Carter street school yard was referred to the joint committee on lands and buildings in concurrence.

The join resolution to lay out Dracut street to White street and to change the name to Kelly street, came up for reconsideration on the motion of Councilman Green. Reconsideration was refused.

A joint resolution calling for the re-establishment of the grade of Canal street was passed in concurrence. Resolutions having to do with Wright and Cheever streets were passed in concurrence.

For Soldiers' Relief

A joint order appropriating $400 for soldiers' relief, as reported by the committee on appropriations, was adopted. This money is required to pay September bills.

An ordinance introduced by Councilman Genest, requiring assessors to issue separate tax bill for each parcel of real estate was placed on file.

Councilman Killpartrick asked as to the delay of a petition now before the street committee relative to the widening of Dutton street. Councilmen Wilde and Flanagan explained the delay, and said it was taking time to get the measurements. Adjourned.

LOWELL OPERA HOUSE

The Whiteside-Strauss Stock company, now playing a four days' engagement at the Opera House, presented "A Daughter of the South" at the matinee yesterday and "A Cowboy Millionaire" at the evening performance. A number of vaudeville features is offered between the acts. Attendance was good at each performance. This afternoon the play to be given is "Beyond the Law" and tonight "A Doctor's Crime" will be the bill.

"THE TRAVELING SALESMAN."

When James Forbes, author of "The Chorus Lady," decided to write "The Traveling Salesman," which comes to the Opera House next Friday and Saturday, Oct. 1 and 2, he went out on the road as a regular drummer, to pick up color and atmosphere. One of the things he set about was becoming absolutely familiar with a poker game. Before he wrote one into the comedy he wanted to have a lot of actual experience in the great American game.

Mr. Forbes hadn't sat in a Jack-pot for ten years but after a few weeks on the road he became very proficient. One day he "made" Boston and that night found Mr. Forbes learning more poker. There was a stranger in the game whom none of his salesmen companions knew, but the stakes were moderate and no one objected. After a while the man proposed a raising of the ante and the limit and all agreed. Mr. Forbes was interested.

Several hands more, and the stranger dealing, Mr. Forbes held four kings before the draw. Nobody had opened for three hands and there were considerable stakes on the table. Besides Mr. Forbes was further interested. He opened for the limit and the dealer raised him. The playwright re-raised and was raised himself. This kept up till the others all dropped out.

Then it came time to draw cards. But the author of "The Traveling Salesman" had not been studying poker for nothing. He suspected mightily that the man across the table would be able to come back at him with four aces, an old, old trick.

"Two cards, please," said Mr. Forbes.

The dealer was surprised. And when Mr. Forbes started to bet, the stranger laid down his hand and almost immediately excused himself.

It turned out as Mr. Forbes suspected, that the fellow was a sharper, that he had dealt the author four kings and a deuce, thinking that as a shrewd player Mr. Forbes would discard the deuce and go through the motions of drawing to a flush or a straight. The dealer himself was counting on getting the second of the two cards Mr. Forbes actually drew, the queen of clubs, necessary to complete a straight flush and beat the four kings.

"THE GAY HUSSARS."

Never has there been keener interest in any theatrical event in Lowell than in the forthcoming production of "The Gay Hussars," which Henry W. Savage will offer at the Opera House next Monday, Oct. 4. The entire production will be shown here exactly as it was produced at the Knickerbocker Theatre in New York city. The fame of "The Gay Hussars" has preceded it and the desire to see and hear the musical craze of Berlin and Vienna which foreign critics have pronounced the finest operetta of the decade, is universal. The German title of the piece is "Ein Herbstmanover." Mr Savage was present at its first Viennese performance and recognizing its rare qualities immediately purchased the American and English rights.

HATHAWAY THEATRE

"On Strong Ground," which Lettie Williams appears in at Hathaway's theatre this week, is a remarkably fine bit of stage writing, and its appeal with an audience is undoubted. The character of the waitress in "The Fried Fish" restaurant, on Bell street New York, is well written and excellently acted.

"The Piano Pedlar" three women and a man, dinner in a cleverly arranged musical skit, Chick Sale, in a succession of character portrayals, does some striking work, Rosaire and Dorette, comedy acrobatiques, will cause many a laugh. J. T. Ray and Fred Nice have a droll offering, and Fred and Pess Lucier, old favorites, open the show well. Will and Edith Hart, pretty dancers. The motion pictures are good.

THEATRE VOYONS

The press dispatches from New York state that the crowds attending the Hudson-Fulton celebration are the largest ever seen in this country and that the naval display of last Saturday was the most magnificent ever seen in the world. The pictures of this great pageant are shown today at the Theatre Voyons and they will be followed by the pictures of the feature parade of yesterday and the military and naval final parade of tomorrow. The naval parade pictures show many views of the Clermont and Half Moon, the warships of six foreign nations, as well as thousands of American, the fastest ocean steamer in the world, the Lusitania; the salutes by the warships, the official reviewing stand and many other incidents of the parade.

ACADEMY OF MUSIC

The bill at the Academy of Music for the first half of the week is an especially attractive one, in that it cannot help but satisfy the most critical. From start to finish it abounds in star features. Howe and Edwards, playing "The Arrival of Mr. Dooley,"

MONEY TO LOAN

NOTES OF SALARIED PEOPLE and women keeping house and others, bought without security, easy payments. Offices in 60 principal cities. Don't be deceived by misleading advertisements, investigate actual terms of others, then save money by trading here. D. H. Tolman, Room 38, 45 Merrimack St.

WE LOAN MONEY IN A HURRY $10 AND UPWARDS

Now is the time everyone needs a little ready cash, perhaps your vacation has caused you to run behind with your grocer and landlord, compelling you to deprive yourself of many home comforts.

THINK!

How much better it would be to secure a loan FROM US, large enough to pay them and regain your peace of mind, also retaining your credit. $1 or $2 a week will soon pay the loan, principal and charges.

Our rate the lowest in the city.

AMERICAN LOAN CO.

AGENTS, Room 10, Hildreth Bldg., 45 Merrimack st.

Open Monday, Friday and Saturday evenings until 9 o'clock.

MONEY —AT— One Per Cent

Do you have small outstanding bills? If so, come to us, and we will be pleased to furnish you with money to pay them off at One Per Cent. Per Month, returnable in small instalments to suit your ability.

LOANS

made on short notice without publicity to salaried people, merchants, teamster, and others. Pianos and furniture a specialty. If not convenient to call, write or phone, and we will have our representative call on you.

Merrimack Loan Co

Room 3, 81 Merrimack st.
Hours 8 a. m. to 6 p. m.; Monday and Saturday until 9 p. m.

NEVER MIND THE NAME

8 A. M. TO 6.30 P. M. MONDAY and SATURDAY 9 P. M.

Examine the Method

We have but one rate and that is the lowest in the city

Loans From $10.00 Up

CALL, WRITE OR PHONE 1064

NATIONAL LOAN CO.
40 Central Street

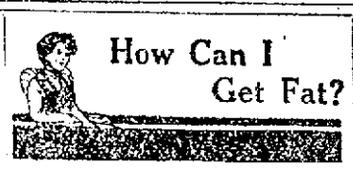

How Can I Get Fat?

This is the all important question with many women. They have tried a myriad of things recommended for this purpose, all without success, and then they worry and grow thinner.

Pabst Extract The Best Tonic

will put an end to such worries. Rich in the nourishing properties of select barley malt, its consistent use is sure to produce flesh and round out the curves of beauty.

Insist Upon It Being Pabst

Order a Dozen from Your Local Druggist

STAR THEATRE

A funny act in which a forward somersault over six chairs and a table is featured, will be presented at the Star theatre tonight for the last time as there will be two new acts Thursday, Friday and Saturday. Rhodes and Adams present this comedy scream, which can readily be termed the best of its kind. It is alone worth five cents, the price of admission, and for which a seat can be had. New pictures were shown today.

REAL ESTATE FOR SALE

5-ROOM HOUSE, good size, lot of land, near Appleton st, for sale. Price only $750. G. L. Hubbard, 44 Central street.

TWO STORY HOUSE, one acre of land, lot of fruit, in Chelmsford Centre, for sale. Price $1500. G. L. Hubbard, 44 Central st.

8-ROOM HOUSE with all modern improvements, steam heat, large lot of land, near East Merrimack st, for sale. Price $2100. G. L. Hubbard, 44 Central st.

HOME BUYERS should look over my large list of two tenements, cottages, and investment properties in all sections of city and suburbs. Many excellent trades. Some easy payments. Open Saturday and Monday evenings. M. J. Sharkey, Insurance and Real Estate, 22 Central St., Tel. 3329-3.

MISCELLANEOUS

BADGES, BELL PLATES and CHECKS made to order. Scissors sharpened at Harry Gonzales, 128 Gorham st. Tel. 952-2.

CELLAR CEMENTING, sewer connections of any kind done by experienced men at reasonable figures. Estimates given. Best of references. Patrick J. Morris, 141 Ludlam st.

DRUNK GLORIA for health; sold everywhere.

LIMBURG, chimney expert. Chimneys swept and repaired. Residence, 112S Bridge st. Tel. 945.

MOTHERS—Bent's Destroyer kills lice on children, and all insects; cures dandruff and itching scalp; prevents falling hair; harmless. 25c only, at Falls & Burkinshaw's, 448 Middlesex st.

WANTED

I WILL TAKE A CHILD over two, to board and give it best of care. Mrs. Williams, R. F. D. No. 2, Kenwood.

AN UNFURNISHED ROOM wanted in respectable family for light housekeeping, lower door preferred. Address L., Sun Office.

BOOKS, LIBRARIES, also Medal, Magnet, Eagle, Plucks, Fame; paper covers. Merritt's Book Store, 377 Middlesex.

ROOMERS AND BOARDERS, wanted in excellent house. All home cooking, steam heated rooms and modern conveniences. Mrs. Nettie Saunders 65 Gates street.

OLD FEATHER BEDS wanted. Guarantee to pay double the amount of any other dealer. Also old fashioned furniture. Send orders to L. David, Gen. Delivery, Lowell.

I PAY THE HIGHEST PRICE in cash for any kind of second hand furniture. Call or send postal. W. Fox, 676 Middlesex st.

Real Estate Wanted

A responsible party having a few hundred dollars would like opportunity to invest in a home or cozy army. Write E. R. F., Sun office, giving full particulars.

HELP WANTED

AGENTS WANTED—Men, women, boys or girls, to sell Pears and Cook North Pole souvenirs to dealers. Big profits. Send 10c for dozen samples. Sun Print, Providence, R. I.

CAPABLE TABLE GIRL wanted at once at 388 East Merrimack st.

MIDDLE AGED WOMAN wanted to do housework. Five in family. Call [illegible] Mrs. Griffin, [illegible] st.

ALL ROUND GIRL [illegible] Apply New Wyman [illegible]

20 MEN WANTED [illegible]

DRAWERS IN [illegible]

GIRL WANTED [illegible]

COAT and PANTS MAKER [illegible]

AN ALL ROUND MAN [illegible]

EXPERIENCED HOUSE GIRL [illegible]

MIDDLE AGED WOMAN [illegible]

EXPERIENCED HEMMERS ON SHIRTS [illegible]

EMPLOYMENT OFFICE—[illegible]

EXPERIENCED WOOD BOX MAKERS wanted at Charles Jackson Box Co., 19 Tanner street, near Lincoln Street.

MACHINE PIN GRINDERS wanted. Apply W. H. Bagshaw, 11 Wilson st.

TO LET

SUITE OF ROOMS to let, furnished for light housekeeping. Hot and cold running water, free bath, in heart of city. Durand, 251 Central st.

SIX-ROOM TENEMENT WITH BATH to let. Inquire 217 School St., or 174 Merrimack St.

FOUR-ROOM TENEMENT to let, to man and wife, near the mills, thoroughly clean house. Price $7 per week. 27 Felton St. Apply 276 Westford st.

12-ROOM HOUSE to let, bath, hot water connections, at 242 Fayette St. Inquire at 241 Concord St.

FURNISHED ROOMS to let, steam heat, bath. The Columbia, 179 Middlesex St.

GOOD FIVE ROOM TENEMENT to let, near the mills. Just put in best of repair. $13 per month. Three rooms $9.50; two rooms $4.50. T. H. Elliott, 64 Central street.

ONE-HALF DOUBLE HOUSE to let. Modern water closets, bath, hot and cold water, $16 per m. T. H. Elliott, 64 Central street.

STEAM HEATED ROOM to let $1.25, also large front room suitable for two, 17 Hurd St.

LODGING HOUSE, 708 MIDDLESEX ST. Pleasant furnished rooms to let, steam heat, hot and cold water with bath. Low rent. F. E. Saunders, proprietor.

TENEMENT ON STACKPOLE ST., to let. Inquire of Fred Parsons, Merrimack Square market.

5-ROOM TENEMENT to let, No. 31 Somers street. Rent $10 a month. Apply Dr. S. L. Leary, 103 Merrimack street, Lowell, Mass.

FURNISHED ROOM to let, 33 Twelfth st. Board if desired.

UP-TO-DATE TENEMENT of 7 rooms on 2nd floor, 95 Lombard st., to let. Bath, pantry, hot and cold water. Apply 95 Lombard st. or 2 Thendike st.

MODERN HOUSE, of 8 rooms to let with [illegible] conveniences; large yard, fruit and shade trees, and barn. Inquire 534 Rogers st.

APARTMENT of 6 ROOMS with modern improvements, to let. The Belvoir, 1-7 Stackpole st. C. A. Roberts.

NEWLY FURNISHED ROOMS to let, gentlemen preferred. Next to the Whistler Lodge, 270 Worthen st. Meals if desired.

5-ROOM TENEMENT at 12 Barclay St. to let. Rent $9 a month. Apply Phillips & Sidlitz Furniture Co., 333 Middlesex st.

STORE TO LET with tenement of 4 rooms connecting, at 31 North st. Rent reasonable. Apply at 33 North st.

TWO SMALL STORES to let, Nos. 984 and 986 Gorham st. at railroad bridge; rent $7 each per month. Will fix them up to suit tenant. Inquire at 937 Gorham st.

NEW 4 AND 5 ROOM FLATS to let on Elm st., $6 and $7 per month. Inquire Jos. Flynn, 79 Elm st., or Flynn's market.

FURNISHED or UNFURNISHED rooms to let for light housekeeping. Steam heat, electric light. 75 East Merrimack st.

STORE TO LET cor. Broadway and Willie st. Inquire O'Brien's drug store.

TO LET

House of 8 rooms on Foster st. Modern and in good repair barn if desired. Apply to P. E. Murphy, 34 Central st.

LOST AND FOUND

SMALL GOLD BROOCH set with ruby, lost on Fay, Gorham, Moore, Lundberg or Meadowcroft sts. Reward at 63 Jenness st.

SMALL GUN METAL WATCH, open face, monogram on back, with gold mountings and fob, lost Sept. 20th. Reward for return at 42 Central block.

POCKETBOOK lost between South common and depot, Sept. 27. Reward if returned to 16 Keene st.

AN OPAL RING with four initials on inside, lost Sept. 25, on either Merrimack st. or Decatur ave. Return to Mrs. Rose Perigny, 9 Decatur ave. Reward.

GOLD CHAIN CHARM lost, pear shaped nugget. Reward. C. A. Spencer, 20 Middle St.

SUM OF MONEY lost, last week, between Agawam and Central streets, by way of Lawrence, Swift and Whipple streets. Reward at 30 Agawam street.

GOLD CROSS AND CHAIN lost Friday, Sept. 17, either in Theatre La Scala or St. Peter's church, or on Gorham st. Reward if returned to 17 Burns st.

FOR SALE

DROPHEAD SINGER SEWING MACHINE, practically new, with all attachments. Price $25. Also feather pillows. 146 Hale st.

GOOD JERSEY COW, 4 years old, for sale. Will sell reasonable. Ernest Vincent, Elsmere, Dracut.

A BAT COW for sale. New Boston village, off Lakeview ave., Dracut. W. Fulsom.

AUTO CAR RUNABOUT, $300. Overhauled and painted in spring. Tires in good condition. Car is equipped with top, headlights and generator. Can be seen at Manzoyan's stable, Andover, Mass.

SECOND HAND GODDARD BUGGY for sale in first class condition. Apply 802 Merrimack st.

LOT OF SECOND HAND FURNITURE for sale, 17 First st. Apply between 5 and 7 p. m.

BABY CARRIAGE for sale. Inquire 257 Mt. Hope st.

LODGING HOUSE for sale. Owner is leaving city. Reason for selling. Inquire 24 Jolly st.

GRAPHIPHONE, horn, stand and 10 records for sale. Join H. Stewart, 11 Bolton Place, or Franklin st.

HANDSOME MARE for sale, that has been driven by two little girls, must be someone who will give her a good home, no one else need apply. Cheap to right party. Rear 36 Franklin st.

NEW RANGE and PARLOR STOVE for sale. Write H. C. B., Sun Office.

KITCHEN and PARLOR STOVE for sale. Inquire H. W. Nelson, 113 Moore st.

FURNITURE for sale. Bureaus, commodes, beds, tables, stoves and kitchen utensils. Call at 30 North St., Number Five yard.

SPECIAL NOTICES

MATERNITY NURSE. Mrs. S. [illegible]

RAZORS HONED and CONCAVED, [illegible]

KATHERINE F. McKEON, [illegible]

DON'T BUY A PIANO [illegible]

BOARD AND ROOM [illegible]

MATERNITY NURSE [illegible]

THE SUN IN BOSTON [illegible]

A THOUSAND CORDS OF WOOD [illegible] Prompt delivery. Wholesale or retail. Tel. 1214. A. A. Brown, 74 Hurd st.

If you want help at home or in your business, try The Sun "Want" column.

HUMPHREY O'SULLIVAN

To be Named for State Treasurer by the Democrats

BOSTON, Sept. 29.—With [illegible] definite issues upon which to [illegible] with spirited leaders in the [illegible] fied working forces of the state [illegible] mittee and new factors of [illegible] strength in the proposed [illegible] democratic party approaches the state convention of Thursday with [illegible] confidence and zest than for [illegible] years.

According to Chairman Fred A. McLeod of the democratic state committee and other leaders, the party [illegible] this year unite its strength on two issues—antagonism of the Payne-Aldrich tariff bill, and an effort to divert [illegible] following of so-called "liberal" republicans, who, it is claimed, will [illegible] a progressive democratic campaign and platform in the interests of weakening the Lodge-Draper-Crane machine.

[illegible] the party of an office [illegible] to put forward the [illegible] of state liberal republicans [illegible] the party for the state [illegible] ticket.

[illegible] Mr. Foss [illegible] the last place. Mayor John T. [illegible] of Fall River is said to be [illegible] for treasurer, he has served only six [illegible] as a Foss delegate. Those [illegible] it is understood to be [illegible] Mr. Foss, a republican opposed to the Lodge-Draper-Crane regime, for lieutenant governor. Nevertheless, he [illegible] for three terms, it is said, [illegible] for the democrats to show a deferred [illegible] to a progressive Foss [illegible] in united action, to [illegible] the candidacy of Mr. Foss to run [illegible] a slate of Foss or General [illegible] that the call for the office of secretary of state and Hampden county delegate at large, Harvey N. Shepard, [illegible] suggested for attorney general, but there is a strong and active following back of Fred W. Mansfield of Boston, counsel for the American Federation of Labor. Alexis Bayer of Southbridge is in the running for auditor.

CHICAGO WOMEN

Must Give Their Right Names

CHICAGO, Sept. 29.—Three thousand women, part of the army of persons in Chicago who obtain their mail at the general delivery window in the Chicago postoffice, revealed to the postal authorities many under protest, their true names and addresses yesterday. They were requested to sign "cards of identification," and these were placed in card indexes for reference at each recurring application for mail.

The requirement, enforced yesterday for the first time, tears away part of the veil of secrecy under which many a clandestine correspondence has been carried on through the medium of the general delivery window, and in that respect, if no other, according to Postoffice Inspector Stuart, its originator, will produce a reform for which urgent demand recently has gone up from ministers, reform leagues and others working for the city's purification.

WATER WALKING

Device Seen at the Hudson-Fulton Pageant

NEW YORK, Sept. 29.—A minor feature of the water pageants at the Hudson-Fulton celebration that caused much amusement and attracted the attention of thousands of persons was a "water walking" device propelled by a lone man, who strode up the river, threading his way around the multitude of vessels. The mysterious stranger had two little boats not more than four feet long rigged with a

small sail and a sort of bicycle arrangement, which he propelled with his feet. It gave the impression that the man was literally walking on the water, and when the odd craft struck the wash of a passing steamer it bobbed about prodigiously, but always righted itself and kept on its course. The daring navigator was cheered by thousands of passengers on the pleasure boats and was an intense delight to the sailors on the battleships.

O'LEARY'S MATCH

Will be Pulled Off at Washington Park

Articles have been signed and the money posted for the O'Leary-Unknown match at Washington park next Saturday afternoon when Dan O'Leary, the world's champion walker, will endeavor to walk six miles while an unknown Marathon runner backed by E. J. Holske, of Boston, will run 10 miles for a purse of $200 and the gate receipts, besides several side bets.

In addition to the main event there will be a five mile run open to all and a three mile race for boys under 20 years of age. For each of these races there will be five prizes as follows, 1st, gold watch; 2nd, parlor clock; 3rd, pair of O'Sullivan's easy walking shoes; 4th, a pedometer; 5th, two pairs of rubber heels. The prizes are on exhibition in the windows of O'Sullivan Bros.' shoe store in Merrimack street.

The races will be called at 2 o'clock sharp and the five and three mile races will be run off first. In the O'Leary-Unknown contest neither contestant is to receive any assistance from seconds or outsiders during the race.

The preliminary events are open to all and entries will close on Thursday night. Entries may be made with Dan O'Leary at the Richardson hotel or at O'Sullivan Bros.' store.

Mr. Holske in posting his money writes The Sun as follows:

I have my man selected, but to avoid a chance of him going wrong at the last minute I shall have a second man and it shall be between the two who I shall name when the proper time arrives. There will be quite a few people go from Boston next Saturday who will be prepared to back the man that I name so if Dan O'Leary has any friends in Lowell who really think he can win and will back up their opinion with cash, they will be accommodated. If O'Leary wins the race he will be obliged to step faster than he did twenty years ago. While such a thing is not impossible I hardly think it probable.

THE FORESTS

IN PRUSSIA SAID TO BE WELL MANAGED

Prussia has National Forests, covering nearly 7,000,000 acres, which are made up much as if the pineries of the Southern states of this country and forests of some of the middle Atlantic and Central states were combined. When forestry was began by Prussia, a great part of the timberland had been stripped by mismanagement, much as Any other forests have been, and the Prussian foresters had to solve the problem of improving the run-down forests out of the returns from those which were still in good condition. They solved it with striking success. Immense improvement has already taken place and is steadily going on.

The method of management adopted calls for a sustained yield—that is, no more wood is cut than the forest produces. Under this management the growth of the forest, and consequently the amount cut, has risen sharply. In 1850 the yield was twenty cubic feet per acre; in 1865, twenty-four cubic feet; in 1880, fifty-two cubic feet, and 1904, sixty-five cubic feet. In other words, Prussian forest management has multiplied the rate of production threefold in seventy-five years. And the quality of the product has improved with the quantity. Between 1850 and 1904 the percentage of saw timber rose from nineteen per per cent. to fifty-four per cent.

It is a striking fact in this connection that in the United States at the present time the people use about three times as much timber as the forests grow. If we were everywhere practicing forestry with a resulting improvement equal to that made in Prussia, the forests of this country would be growing as much as we use.

The financial returns in Prussia make an even better showing. Net returns per acre in 1850 were twenty-eight cents. In 1865 they were seventy-two cents; in 1900, $1.58; and in 1904, $2.50. They are now nearly ten times what they were sixty years ago, and they are increasing more rapidly than ever.

These results have been obtained in Prussia along with almost ideal technical success. When what is wanted is a sustained yield from the forest year by year in the long run, it is clearly necessary to have always a certain number of trees ready to be cut; there must be a proper proportion of trees of all ages. This percentage has been secured and maintained with almost mathematical accuracy.

Kindling wood at your storeman's. Insist on getting Quinn's, and note the difference, 5c bag.

NEW PRESIDENT

RICHARD MACLAURIN IN CHARGE AT TECH

BOSTON, Sept. 29.—The Massachusetts Institute of Technology opened today for the first time under its new president, Richard C. Maclaurin. The administration is now working on the selection of a new site for the overcrowded college and the announcement of a choice is expected within a short time. The freshman class numbered close to 400, which brings the total attendance up to about 1500. This number is somewhat in excess of last year's registration.

During the summer there have been several changes in the equipment of the institution and in the faculty and teaching force.

If you want help at home or in your business, try The Sun "Want" column.

The Bon Marché
DRY GOODS CO.

You Are Cordially Invited to Attend Our

ANNUAL FALL OPENING

Friday and Saturday of This Week

Concert by the American Orchestra
Friday Afternoon and Evening

Program etc. in Friday's Papers

GREGOIRE

Lowell's Greatest Millinery Store

FALL OPENING

FRIDAY AND SATURDAY, OCTOBER 1st and 2d
Concert Afternoon and Evening

CONCERT PROGRAM

AFTERNOON

Part I.

1—March, [illegible]
2—Overture, [illegible]
3—Selection, [illegible]
4. Trombone solo, [illegible]
Mr. [illegible]
5—"Bells" Song, [illegible]
6. "Serenade," [illegible]
Flute Solo, [illegible]

Part II.

8—Hungarian Fantasie, [illegible]
9. Violin solo, [illegible]
Mr. [illegible]
8—Grand Selection, [illegible]
9—Concert Waltz, [illegible]
10.—Clog, "Lady [illegible]

EVENING

Part I.

1. "[illegible]," [illegible] ..... Mozart
2. Overture, "[illegible]," [illegible] ..... Suppe
3. "[illegible] in Valley," [illegible] ..... Weber
4. Bass solo, selected
Mr. [illegible]
5. Scene, I "Gerstle," ..... Wagner

Part II.

6. "[illegible] Fantasie," [illegible] ..... Meyerbeer
7. Violin solo, "Fantasie" [illegible]
7—Concert Waltz, "Gloria," [illegible] ..... Owen
8—Grand Selection, "Rigoletto," [illegible] ..... Luigini
9. Violin solo, [illegible] ..... Mollenauer
10.—Clog, "Lady [illegible] ..... Kraski

Lavigueur's Orchestra. E. C. Lavigueur, Conductor

All our divisions and public is cordially invited. No Cards

LOWELL TEXTILE SCHOOL

Evening Classes Open Oct. 18, 1909

AT 7 O'CLOCK

Examinations and registration Thursday evenings, Sept. 30, Oct. 7 and 14, at the school at 7 o'clock.

CHARLES H. EAMES, Principal.

Lowell, Wednesday, Sept. 29, 1909.

A. G. POLLARD CO.

The Store for Thrifty People. Agents for Butterick Patterns

Tomorrow Begins Our Usual Sale of

MENDED GLOVES

$1.00 to $3.50 Grades at Only 59c a Pair

Again we offer the women folks of Lowell and vicinity an unusual bargain. Mended kid gloves—gloves which have been returned to the maker and put in salable shape again—Suede gloves, Glace gloves and the solid cape stock finishes for street wear. We offer fifty dozen of the above in mostly two-clasp style, all shades. We also offer twenty-five dozen of the long gloves, 8, 10 and 12 button lengths, in all colors and blacks, worth $2, $3 and $3.50 a pair—at the same price

Only 59c a Pair

On Sale Tomorrow, Thursday Morning. See Merrimack St. Window

WEST SECTION. NORTH AISLE.

PRESIDENT TAFT

To Spend Two Days at Alaska-Yukon Exposition

SPOKANE, Wash., Sept. 29.—President Taft yesterday delivered in Spokane his anticipated speech on the conservation of natural resources and outlined the policy of his administration on this subject.

Mr. Taft broadly took the stand that while the present administration is pledged to follow out the policies of Mr. Roosevelt, such a pledge does not involve him in any obligation to carry out these policies without congressional authorization. The president added, however, that he would take every step and exert every influence on congress to have it enact legislation which would best subserve the purposes and requirements of the situation.

President Taft created much enthusiasm when he announced that he would urge on congress the necessity of authorizing the secretary of the interior to issue $10,000,000 bonds for the completion of irrigation projects on which work is suspended because of lack of funds and failure of the projectors to observe the limitations of the reclamation act.

Hardships have been worked on many settlers through the suspension of work, and Senator Borah of Idaho and other western senators and representatives have urged on the president that a bond issue was the only way by which justice could be done.

Mr. Taft declared that congress did not intend that the government should undertake projects which could not be currently paid for out of the proceeds of the sales of public lands, but added that he had been impressed during his visit to the west with the necessity for immediate relief.

It was in Spokane that the national irrigation congress recently met, and the Ballinger and Pinchot controversy arose. This controversy was fostered by the friends and adherents of the two officers, but not by the officers themselves.

Secretary Ballinger was criticised by former Gov. Pardee of California and others in the congress for having recommended and procured the reopening for entry of lands containing water power sites which had been withdrawn by Mr. Roosevelt. It was asserted that a "water power trust" had been formed to take up all of these lands and that the strong conservation policy begun by Mr. Pinchot with the support of Mr. Roosevelt had been abandoned. President Taft yesterday gave credit both to Mr. Pinchot and to Mr. Ballinger. He referred to the wonderful work of Mr. Pinchot, and said that while that work had brought denunciation at first, it was now generally realized that the reforms begun by Mr. Pinchot were not only necessary but should have been begun ten years ago.

The president defended the reopening of lands by the present administration as a compliance with existing laws and declared that Mr. Ballinger's views were in strict accord with those of the administration.

Since his entry to the west and the obtaining of the testimony of his own eyes as to the miracles wrought by a touch of water on the arid land, the president has been an enthusiastic exponent of irrigation. He declared yesterday that no one could visit this region without becoming convinced of the necessity of a proper treatment of the arid lands.

In addition to making one of the seven or eight important utterances he will utter to make on his trip, Mr. Taft yesterday had some new western experiences.

He breakfasted as the guest of the citizens enjoyed an automobile ride of more than an hour about Spokane, visited a boys' school, delivered a brief address to a crowd assembled at the station, and a school children's gathering, reviewed a military and civic parade, lunched with the Chamber of Commerce, motored and took a train for Walla Walla, Idaho, where he made a brief address, visited Whitman college, dined and sat in a stag dinner at the city Y. M. C. A. across the Idaho line.

Returning to Spokane at 8 o'clock last night, he left for North Yakima, Washington.

From North Yakima the president will go to Seattle, reaching there at 10 o'clock tonight to spend two days in and about the Alaska-Yukon-Pacific exposition.

The luncheon attended by the president yesterday was a decided novelty. The "hall of the doges" at Davenport, was decorated with thousands of apples. There were courses served in apple dishes and other courses in which apples were the principle ingredient.

The fruit for the "orchard bower" and the apple feast was obtained from the exhibits of the Interstate fair which closed last week, and some of the specimens were marvels.

Secretary Ballinger yesterday received a telegram from the American Mining congress at Goldfield, Nevada, asking him to urge upon congress the establishment in the interior department of a national bureau of mines of equal standing with the geological survey and which would include in its work inquiries and investigation leading to greater safety and efficiency in mining.

The secretary replied that he would earnestly urge such action.

Governor Hay in introducing the president yesterday said:

"We like Taft because Roosevelt liked him."

The president responding, said:

"Your governor said you trusted Roosevelt and that because Roosevelt trusted me, you trust me. Now I am glad to accept this method of winning your approval.

"As Secretary Ballinger, I want to thank the state of Washington for giving me such a competent official. I am glad I have come out among those who know him to testify as to his efficiency and integrity."

TEXTILE SCHOOL OPENS

With Larger Registration Than Last Year

Many Notable Improvements In Buildings and Equipment of the Institution — Evening Classes Will Open October 18

The day sessions of the Lowell Textile school opened yesterday with a registration considerably ahead of that of last year and with indications pointing to the largest attendance in the history of the institution. As yet the exact number of pupils cannot be estimated but the faculty has given out the statement that the registration on the opening day was greater than last year.

CHARLES T. EAMES
Principal of Textile School

The evening classes will open on October 18th and registration and examinations for these classes will begin tomorrow evening and will be held on every Thursday evening to the date of the opening.

Many extensive and important improvements have been made in the cluster of buildings constituting the institution. The addition on the Falmouth street building and the boiler house have not been completed but the contractors state that all will be ready for occupancy within a fortnight. This addition, which entails an expenditure of $12,000, appropriated by the last legislature, will give larger class and exhibition rooms and will make more room for the hand loom section. It will also bring the designing section nearer to that devoted to power weaving. As a result, Southwick hall will have additional lecture, class and drawing rooms.

In addition to the improvements in the buildings there have been many improvements in the equipment of the school. A four bank ribbon loom and a new Jacquard loom for brocade work have been installed and two machines have been added to the knitting department, a new automatic hosiery machine and a ribbed underwear machine. This department has required more floor space, due to the steadily increasing number of machines.

A steam turbine with electrical generator has been added to the engineering laboratory. The unit consists of a seven stage Kerr steam turbine direct connected to a special 25 K. W. alternating current generator. This unit is for experimental and testing purposes, and for the control of the generator there is provided a Westinghouse switchboard panel, having standard modern instruments, and apparatus to facilitate the great variety of tests.

A three-burner gas singeing machine for worsted and cotton goods has come from Curtis & Marble. This forms a valuable addition to the equipment of the finishing department. So great has been the increase in students in the department of experimental dyeing that it has necessitated the installation of additional dye baths of special design. New machines are arranged for the work in bleaching, thus increasing the present equipment of dyeing machines in the basement of Southwick hall. Special apparatus has been purchased for work in the examination and analysis of color problems.

Several New Instructors

Several new faces are noted among the teaching force at the school this year. In the chemistry department Miles R. Moffatt, S. B., of Columbia university, and late chemist of the Atlantic mills, Providence, R. I., comes as instructor in quantitative analysis. In the same department Howard D. Smith, Ph. D., Tufts, '06, and Brown university, '04, comes with several years of experience at Beloit college, to give instruction in general chemistry and physical chemistry.

In the cotton department, Herbert C. Wood, a graduate of the Lowell Textile school, 1905, takes the place of James G. Coman, resigned. In the designing and weaving department Starr H. Fiske, Lowell Textile school, 1909, enters as assistant instructor, in the place of John R. Walmsley, resigned. Harold Nickerson, S. B., Harvard university, and a special student at Howard Walker's Design school, takes charge of the decorative art department, in the place of Eugene W. Clark, Jr., resigned.

John Clement, A. B., of Harvard university, has been engaged as instructor in English and the commercial languages. The management announces that it hopes to secure a physical instructor during the year. This year the management requires the certificate of a physician relative to the physical condition of the student.

SOCIAL AND FRATERNAL.

Bay State Colony, U. O. P. F. held its regular meeting last night and the following officers were elected for the coming term: Governor, D. J. Sheehan; lieutenant-governor, Edward J. Sheehan; secretary, Jonathan Webster; treasurer, Peter Sheehan; collector, W. A. Sheehan; chaplain, L. Alice Hartley; sergeant-at-arms, C. M. Sheehan; trustee for three years, D. J. Dwyer; deputy sergeant-at-arms, L. M. Hartley; sentinels, Pilgrims Pyne and Hartley; pianist, M. Gormley.

There was an enthusiastic meeting of Mt. Zion lodge of Good Templars in Good Templars hall, Gorham street, last night. Deputy Grand Chief Templar Edward J. Tilton, Jr., paid an official visit to the lodge and was heartily welcomed.

There were remarks by D. G. C. T. Tilton, P. G. V. T. Mrs. Bessie Santesson, P. O. Sec. Mrs. Helen Lester, P. G. V. T. Mrs. Ida Tilton and others. There were also solos by Mrs. Ina Mountford and an essay by George Dennett.

Garfield Colony, U. O. P. F., held its annual election of officers last night with the following results: Governor Frank Jones; lieutenant-governor, G. L. Aspinall; secretary, M. J. Aspinall; treasurer, Edwin A. Howe; chaplain, Henry Burke; sergeant-at-arms, Dana R. Hart; deputy sergeant at-arms, Mary A. Tighe; sentinels, Anna A. Howe, Mary E. Frost.

The regular meeting of Court Merrimack, Foresters of America, was held last evening in Grafton hall, Chief Ranger James J. Spillane presiding. It is expected that over 400 members will be present at the banquet to be held this evening in Associate hall, in celebration of the anniversary of the court. Charles L. Marren will be the toastmaster of the evening.

SAD AFFLICTION

Campbell Family Loses Two Children In Month

Two visits of death within one month, one in the form of a totally unexpected tragedy, is the sad affliction of Mr. and Mrs. Charles Campbell of 11 Laurel street, whose daughter Ruth I. Campbell, aged six years, four months, died yesterday after a brief illness. On August 27, Fred W. Campbell, the four year old son of the couple, was run over and instantly killed by an ice cart in Fairmount street. The parents are heartbroken over their double bereavement which leaves them childless. They have the deep sympathy of their many friends.

CHIEF MOORE

GAVE DINNER IN HONOR OF DR. SHAW

WASHINGTON, Sept. 29.—Distinguished scientists and others attended a dinner given last night by Chief Willis L. Moore and the staff of the weather bureau in honor of Dr. William Napier Shaw, fellow of the Royal society and director of the British Meteorological service. The presence of Dr. Shaw here at this time is for the purpose of studying the work of the United States weather bureau. From this city Mr. Shaw will go to Cambridge, Mass., where he will represent Cambridge university at the installation of President Lowell at Harvard college.

FALL OPENING 1909

Friday and Saturday, Oct. 1st and 2nd

All the new things in Trimmed and Untrimmed Millinery. Special showing of Small Hats and Turbans. All Welcome.

HEAD and SHAW

The Milliners 169 Merrimack St.

Gilbride's
MERRIMACK & PALMER STREETS

Agents for McCALL PATTERNS 10c and 15c

JOHN S. BACHMAN, Pres.
MATTHEW SCOTT, Treas.
JOHN J. BURNS, Sec'y.

Use the McCALL PATTERNS 10c and 15c

We Present on Our Counters Some Unusually Good Values in

Seasonable Merchandise

AT WAY UNDER PRICES TODAY AND TOMORROW

This season we are redoubling our efforts in every department of this growing store to meet the demands of an increasing Fall Trade. Our merchandise has stood the tests for reliability. We carry over no old goods, so you can always depend upon getting the newest at Gilbride's.

Special for Wednesday and Thursday

One Lot All Linen Waists, tailor made, broad one inch plaits, large deep seam, pearl buttons $1.39

New Tailored Waists 98c. Worth up to $1.50.
One lot black and white, blue and white and lavender and white striped madras waists 98c

New Lots of Muslin Underwear

Go on Sale Today. These items will save You Money.

Corset Covers, made of fine nainsook with deep lace yoke and two rows of ribbon run 19c

Corset Covers, made of fine nainsook with deep yoke of hamburg and lace edge 25c

Women's Night Robes, high neck, long sleeves, made of good quality cotton cloth with fine tucked yoke, regular price 75c..... 59c

Women's Night Robes, made of fine nainsook with yoke of embroidery (chemise style.) 59c

Tea Aprons, made of fine lawn with ruffle of Swiss embroidery... 29c

In the Glove Department We Are Selling

Women's $1.00 Cape Gloves, new shades of tan, all sizes, a special value for ..... 79c pair

Women's Kid Gloves, in all the new Fall shades, all sizes, regular price $1.00 ..... 69c pair

98c--RUGS--98c

30x60 double face, reversible Smyrna Rugs in beautiful Oriental and floral designs. A regular $1.50 value ..... 98c each

Striped and Figured Sash Curtains, ready to hang. Regular value 29c ..... 19c pair

500 Yards Velour or Velvet, plain and figured in two to five yard lengths, regular value 75c, suitable for furniture covering, mantels and pillows. The entire lot at ..... 49c yard

$9.00 Beds for $5.89

Heavy Iron Bed with continuous post, one inch brass rod in centre, full size, only $5.89

THE GILBRIDE CO. On the Corner

A WARNING

Since its introduction into the United States, the sales of Parisian Sage have been phenomenal. This success has led to many imitations similar in name. Look out for them, they are not the genuine. See that the girl with the Auburn hair is on every package. You can always get the genuine at Carter & Sherburne's.

Parisian Sage is the quickest acting and most efficient hair tonic in the world.

It is made to conform to Dr. Sangerhond's (of Paris) proven theory that dandruff, falling hair, baldness and scalp itch are caused by germs.

Parisian Sage kills these dandruff germs and removes all trace of dandruff in two weeks; it stops falling hair and itching scalp and prevents baldness.

And remember that baldness is caused by dandruff germs, those little hard working, persistent devils that day and night do nothing but dig into the roots of the hair and destroy its vitality.

Parisian Sage is a daintily perfumed hair dressing; not sticky or greasy, and any woman who desires luxuriant and bewitching hair can get it in two weeks by using it.

Beware of imitations, look for the girl with the Auburn hair on every package. Parisian Sage is now sold by leading druggists all over America and is guaranteed by Carter & Sherburne to cure dandruff, stop falling hair and itching scalp in two weeks or money back. Fifty cents a large bottle. Made in America by Giroux Mfg. Co., Buffalo, N. Y., who fill mail orders, all charges prepaid.

Crepe Paper Napkins

These are fast color napkins you might well wish to embellish your table with. They are decorated in beautiful fashion, possessing all the pleasing contrast, harmony and proportion of color that one could wish for. We have these napkins in the new containers which bring them to your table spotlessly clean, without contamination from handling. Our Crepe Paper Napkins are cheaper to use than linen.

40c the hundred, full count.

C. B. COBURN CO.,
63 Market Street.

Genevieve A. Roarke

STUDIO HAT SHOP

22 Central St., Chalifoux Building

Friday and Saturday

Oct. 1 and 2

Exclusiveness Originality

ROSE JORDAN HARTFORD

198 MERRIMACK ST., OPP. KIRK ST.

EXHIBIT OF

Fall and Winter Fashions

Unusually Attractive

Display of Exclusive Millinery

OCTOBER 1st and 2nd, 1909

TRAINS TO AND FROM BOSTON

SOUTHERN DIV.

To Boston. Lve.	Arr	From Boston. Lve.	Arr.
5.46	6.60	6.25	7.26
a6.27	7.41	7.53	8.65
6.44	7.53	8.15	9.01
6.49	7.30	9.00	9.30
7.01	8.06	9.13	9.52
7.22	8.05	10.00	10.37
†7.31	8.50	b10.33	11.34
7.44	8.35	11.30	12.07
8.48	9.25	12.00	12.56
8.56	9.35	1.05	1.47
b9.27	10.35	1.15	1.52
9.32	10.19	2.00	2.54
10.45	11.40	3.00	3.50
11.38	12.20	3.44	4.21
12.12	1.00	b3.51	5.02
1.46	2.30	4.14	5.30
2.41	3.33	5.00	5.37
3.57	4.40	b5.21	6.23
4.09	4.50	5.38	e6.25
4.28	5.30	b5.51	7.05
5.20	6.15	e6.14	7.30
b6.10	7.19	7.00	8.08
8.28	9.19	8.59	9.05
7.35	8.26	10.33	11.34
8.21	9.10	11.17	11.54
10.00	10.40	11.27	12.10

WESTERN DIV.

To Boston. Lve.	Arr	From Boston. Lve.	Arr.
5.46	7.55	7.00	8.10
8.04	8.55	7.30	8.52
9.30	10.44	9.24	10.35
10.50	11.55	10.55	11.52
12.05	1.10	11.50	12.54
z1.30	2.36	2.13	3.20
3.10	4.14	3.50	4.52
4.25	5.35	5.30	6.56
5.05	6.03	6.05	7.04
7.00	8.00	8.35	9.45
9.35	10.38	9.25	10.37
		*11.25	12.21

*Runs to Lowell Saturdays only.
a Via Lawrence Junction.
b Via Bedford.
e Via Salem Jct.
z Via Wilmington Junction.

SUNDAY TRAINS
WESTERN DIVISION

8.20	9.30	8.00	9.08
10.10	3.15	12.00	1.00
3.50	5.00	2.12	3.25
5.45	7.00	3.30	4.41
8.50	10.02	5.20	6.35
		8.40	9.42

SUNDAY TRAINS
SOUTHERN DIVISION

6.49	7.30	9.00	10.00
7.22	8.05	10.00	10.37
8.00	8.40	11.30	12.07
8.48	9.49	1.00	1.55
9.20	10.15	5.00	6.02
10.30	11.33	7.30	8.08
2.25	3.27	8.30	9.08
5.40	6.06	9.00	10.02
6.25	7.20	6.42	10.51
7.36	8.20	13.29	11.25

LOCAL NEWS

Tobin's Printery, Associate Building.

Gilmore's orchestra, North Chelmsford, Friday evening.

Order your coal now at Mullin's, 355 Gorham street. Best coal in the city.

Miss Nellie McNulty has returned from a delightful visit to New York city and Albany.

Dr. Clifford wishes to notify his customers that he has returned and is again ready for business at 29 Westford St.

Miss Mary A. Meehan has returned from New York, after viewing the Hudson-Fulton celebration.

Teeth extracted and filled without pain by the Obundine system of painless dentistry. Dr. Gagnon, 462 Merrimack st.

Miss Kittie Blemerhassett will have her fall display of millinery on Friday and Saturday, Oct. 1 and 2, at her parlors, rooms 45-46 Central block.

Mr. Michael T. Rafferty is off for his vacation. He will visit in Washington, Philadelphia and Baltimore, and will take on the sights at the Hudson-Fulton celebration.

Miss Katherine Golden, Miss Helen Newton, Miss Beatrice Ryan and Miss Rose Renwick attended the grand ball at Salem Willows, Friday evening. They were chaperoned by Mrs. H. E. Gilligan.

WHIST PARTY

UNDER AUSPICES OF HOLY ROSARY SODALITY

The Holy Rosary sodality of the Immaculate Conception parish will hold a whist party and social in Y. M. C. I. hall this evening. The affair is conducted in connection with the parish reunion which will be held next month. The members of the sodality will turn out in large numbers tonight as it is proposed to make the whist party the most successful ever conducted by the Holy Rosary.

CO. C'S PRIZE

THE PROTEST WAS SETTLED ON THE SPOT BY CAPT. WISE

The protest spoken of in connection with the prize won by Co. C, Sixth regiment at Wakefield Monday did not amount to much, having been decided on the spot by Capt. Wise, inspector of rifle practice.

Company C rifle team will represent the Sixth regiment in the state championship shoot at the Wakefield range in October.

Company C will have its first ball of the season at the armory tonight.

AT ST. PETER'S

HOLY NAME SOCIETY PREPARING FOR COMMUNION

The breakfast committee of St. Peter's Holy Name society will hold a meeting tomorrow evening and the attendance of the entire committee is desired. With the great increase in membership in the organization since the last communion breakfast the members feel that extraordinary preparations should be made to accommodate the crowd that will attend. This will be the first communion breakfast since the accession of the new members, the breakfast at the July communion having been dispensed with. The communion day takes place on Oct. 10th and the members will attend the 8 o'clock mass.

Killpartrick
PEACHES
For Canning Now
Merrimack Square

THE WINCHESTER
America's Greatest Heater. Handled in Lowell Exclusively by
WELCH BROS., 63-65 Middle Street
Steamfitters and Plumbers
Tel. 372 or 372. If one is busy call other.

HATHAWAY THEATRE
Every Evening Week Sept. 27 Every Afternoon
First Time In This City
THE PIANO FOUR
FRED and BESS LUCIER
JOHN T. RAY and FRED NICE
ROSAIRE and DORETTO
CHICK SALES
WILL and EDITH HART
HATHASCOPE
LOTTIE WILLIAMS & CO
In "On Stony Ground"
Ladies' Bargain Matinees Every Day
Pianos from M. Steinert & Sons

Academy of Music
Flynn, Toomey and Demara, Lessees
"HIGH CLASS VAUDEVILLE"
Moving Pictures
"PRES. TAFT IN CHICAGO"
And at the Baseball Game
Admission 5 and 10 Cents

GRANTED DECREE

Decision in Favor of Lowell Man

Judge Sanderson began to hear uncontested divorce cases in the superior court at East Cambridge yesterday afternoon. Max Winkler of Lowell was granted a decree nisi in his suit against his wife, Amelia W., who now lives at Newark, N. J.

They were married in October, 1897, and, according to his testimony, she lived with him until March, when she wanted to go to Newark because she was homesick. He came home from work one day and found a note from her, stating she had gone. He had since seen her and she declined to come back.

The Sick Made Well

Boston Doctor Points the Way

From Illness, Wretchedness and Misery to Health, Happiness and Vitality

YOU CAN LEARN.

Dull feelings, nervousness, backache, headache, and all forms of poor health will leave you if you will accept the advice of Dr. O'Donnell, the Boston physician, and follow the tonic theory.

Learn about it from Dr. O'Donnell himself. You can talk with him while he is here in Lowell.

This coupon entitles you to consult with him without charge. Cut it out and go to Dr. O'Donnell, who is making his Lowell headquarters at A. W. Dows' store, corner Merrimack and Central streets.

LOWELL SUN COUPON
Good for
Free Consultation
Present to Dr. O'Donnell at once, at A. W. Dows' store, cor. Merrimack and Central streets.

If you suffer from a lack of vitality in any form, this notice may save you from the grip of death. See Dr. O'Donnell before he leaves Lowell to continue his great work in other cities.

Man, it is your duty to be strong, rugged and full of vital power. Have you wasted your energies in overwork, worry or dissipations of any kind?

Then go to Dr. O'Donnell at once. Tell him your trouble. He will give able and friendly advice and will show you how to gain abounding health and strength by working on the tonic theory.

Men of advanced years can learn how they may keep much of their youthful vigor and peace of mind. They praise Dr. O'Donnell's good work.

Women who are worn out from years of hard work and family duties and cares will learn how to bring the roses to their cheeks, the sparkle to their eyes, and the charm of healthy womanhood shall be theirs.

Here is your opportunity. Grasp it. Do not let it escape you. Health and happiness are yours if you will act at once.

Present the above free consultation coupon to Dr. O'Donnell today.

Lowell Opera House
Proprietor—JULIUS CAHN—Mgr.
2 More Days
Matinees Today and Thursday
Whiteside-Strauss Co.
NEW PLAYS—NEW VAUDEVILLE
Wed. Mat.—Beyond the Law.
Wed. Eve.—A Doctor's Crime.
Thurs. Mat.—King of Tramps.
Thurs. Eve.—For a Human Life.
Prices, Mat. 10, 20c. Eve. 10, 20, 30c

SEATS NOW ON SALE
FOR THE
TRAVELING SALESMAN
Prices—Mat., 25c to $1.00; Eve. 25c to $1.50.

THEATRE VOYONS
HUDSON-FULTON CELEBRATION PICTURES
TEN CENTS—THAT'S ALL

JOHN A. OOTTER
HEATING, PLUMBING
GAS FITTING
Satisfaction guaranteed. All orders promptly attended to. Estimates cheerfully given. Shop 56 Willis st., near Broadway. Telephone.

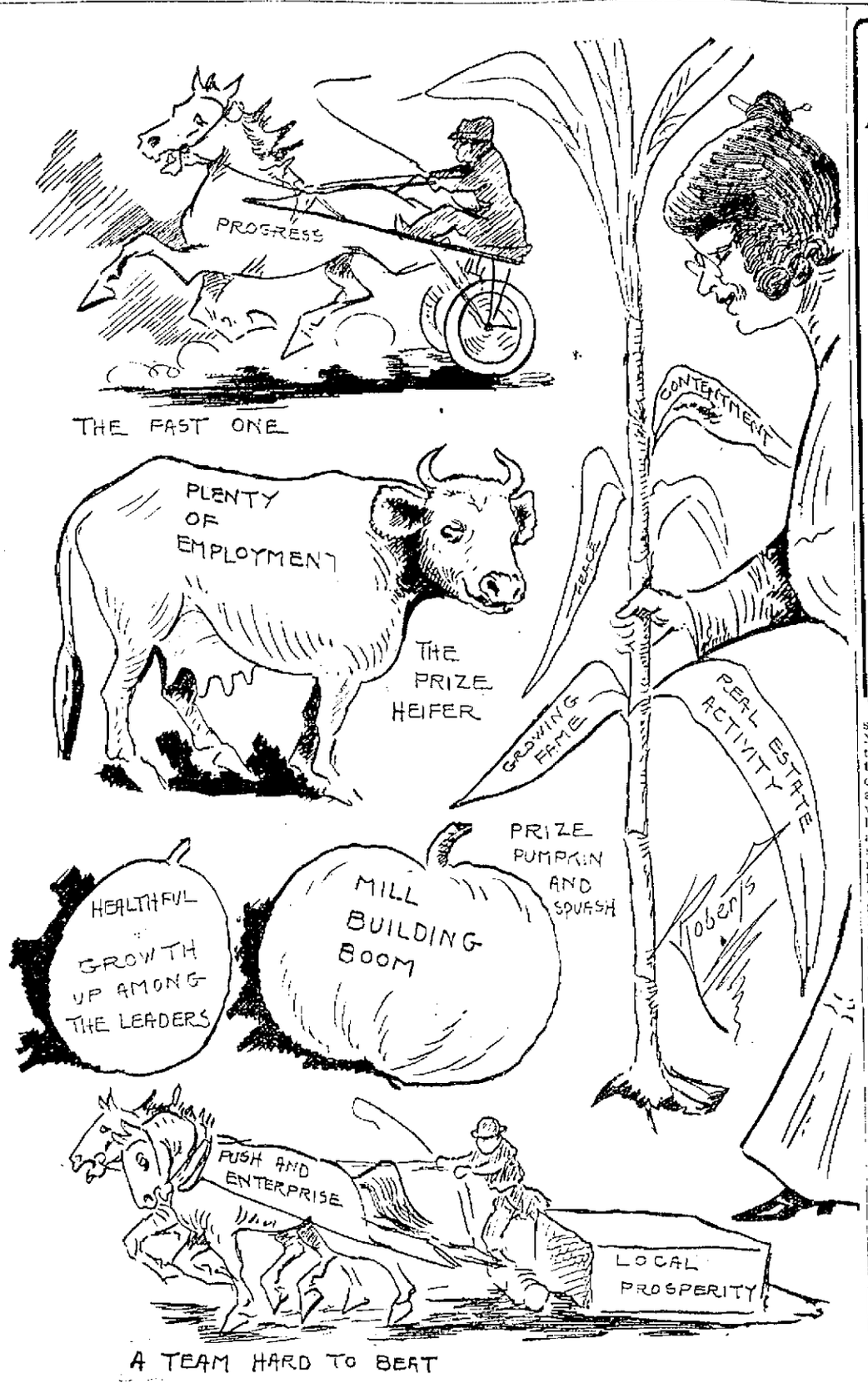

LOWELL HAS SOME PRIZE WINNING ENTRIES FOR THE FALL FAIRS.

JOHN F. MEEHAN
Announces His Candidacy for the Mayoralty

To the Democrats of Lowell:

I hereby announce my candidacy for the democratic nomination for mayor.

I have served three years in the Massachusetts house of representatives, 1907, '08, '09.

My sympathies are with the plain people who elected me, and whose rights I have always championed against the encroachments of the public service corporation and the corporate interests.

At the last session I introduced and carried through a republican house of representatives the bill separating the police and licensing powers of Lowell. This bill had the moral support of our best citizens.

I am the ONLY member of the Massachusetts legislature in recent years who has been honored with a special and a unanimous vote of thanks by the Massachusetts state branch of the American Federation of Labor for meritorious service.

I rest my candidacy squarely upon my public record.

Respectfully yours,
JOHN F. MEEHAN,
224 Worthen St.

Advertisement.

stunt of painting the Liberty pole at North Billerica. This is a comparatively easy job for "Jack," for the pole though 165 feet high is a double-decker. "Steeple Jack" was originally a rigger in Boston and years ago worked with Ed. Hathaway, the well-known sign painter. He has painted all of the highest flag poles and skyscraping buildings in the country. He never used a spur or climbing irons in his life and in painting steeples he always made his ascent at night so that none ever knew just how he got there. He put the flag pole on the Quincy House in Boston and thereby hangs a tale. The city of Boston forbade the owner of the hotel erecting a flag pole on top of the building and the latter made up his mind that he was going to erect a pole despite the city of Boston. "Steeple Jack" was sent for and he suggested erecting a pole from the ground along the face of the building to the top and this was done, an Oregon pine pole 135 feet long being secured. This was sunk four feet under ground and run up along the face of the building and it towers 58 feet over the roof of the hotel. It still stands and every year "Steeple Jack" gives it a coat of paint.

If you want help at home or in your business, try The Sun "Want" column.

ALL RECORDS

OF RAINFALL FOR THIS YEAR BROKEN

PORTLAND, Me., Sept. 29.—All records of rainfall for this year in Maine have been broken during the present rainy period which commenced last Friday and has continued every day since with the exception of Saturday. Up to an early hour last evening the total rainfall amounted to 2.27 inches.

DAN O'LEARY
World Famous Walker
Walks 6 Miles vs. Holske's Unknown to Run 10 Miles
$200 and gate receipts to winner.
Washington Baseball Park
Saturday, Oct. 2
Two open races for special prizes.
Admission 25, Children 10c

C. F. KEYES, Real Estate Auctioneer
Commission Rooms Old B. & M. Depot, Green St., Lowell, Mass. Tel. 1485

Tomorrow Afternoon at 3 O'Clock
THE COFFEY RESIDENCE, CONSISTING OF HOUSE, STABLE, TWO LARGE CARRIAGE HOUSES AND ABOUT 10,174 SQUARE FEET OF LAND AT NO. 21 MARGINAL STREET.

On the premises without limit or reserve, regardless of any condition of the weather, I shall offer for sale the above property. The house consists of ten rooms, bath, pantry and wash room. On the first floor there is a large hall, parlor, sitting room, den, dining room, kitchen, pantry and wash room. The dining room floor is of oak, the parlor and sitting room floors have oak borders; and the den floor is oak. There is an up-to-date ice chest built in off the kitchen. There is water closet, set tubs and lavatory in the wash room. There are five large, airy and well lighted chambers on the second floor. The house is slated roof, steam heat, cemented cellar and is in excellent repair inside and out. The barn, which is two story, slated roof, consists of seven single stalls, two box stalls and a harness room. There are two very large carriage sheds, which give plenty of room for storage, besides housing the wagons and sleighs. The lot has a large frontage on Marginal street, with an area of about 10,174 sq. ft. giving ample room for another house. The land is very level and is all sodded and concreted. Now, then, for some business man who keeps a number of horses, this is a grand opportunity as it is seldom you ever get a chance to purchase a place of this kind, either at public auction or private sale. Remember the day and the hour and that the sale will be absolute.

Terms: $400 to be paid to the auctioneer as soon as struck off.
CITY INSTITUTION FOR SAVINGS.
Frank W. Hurd, Treasurer, Mortgagee.

At 3.30 on the Same Day
AT 84-92 SUFFOLK STREET 3 BUILDINGS AND ABOUT 6000 SQUARE FEET OF LAND IN ONE PARCEL.

On the premises without limit or reserve, I shall offer for sale this grand renting parcel of realty, consisting of a six tenement block two, two-tenement houses, all slated roofs. They have on an average five rooms to a tenement with separate water closet with each, and are all rented bringing in a yearly rental of about $876. Now for someone who can give the time and attention that such property requires they are bound to get a grand return on the amount invested, and a few hundred dollars would put this property in good shape. They are in an excellent location for the renting of small tenements, being in such close proximity to the many industries in this section of the city. They are located on that part of Suffolk street between Broadway and Liberty square. The wise speculator would do well to look up this parcel.

Terms—$500 to be paid to the auctioneer as soon as struck off
CITY INSTITUTION FOR SAVINGS.
Frank W. Hurd, Treasurer, Mortgagee.

HOLY NAME

OF ST. PATRICK'S HELD A MEETING

The Holy Name society of St. Patrick's church held the regular monthly business meeting last evening and despite the inclement weather, a large attendance was present and transacted much important business. The committee chosen to conduct a membership contest brought in a very good report which was accepted. The contest will run for two months and a suitable prize will be given to the team bringing in the most members. Messrs. Timothy Cullen, John Dalton and Matthew Wholey were nominated to captain the different teams and as each one of these is a hustler the contest will develop much rivalry and be the means of largely increasing the society's membership. The contest will end Nov. 23d, and it is expected that shortly after, a reception to the new members will be held at the vesper service, at which it is hoped to have a celebrated preacher present.

It was announced that Sunday, Oct. 17th, would be the regular communion Sunday, and on Sunday, Oct. 10th, the next spiritual meeting will be held in the church basement. Vice Pres. Michael McDermott presided, and Joseph A. O'Brien was secretary of the meeting.

Gladstone A. C.
Meeting Thursday Evening
ASSOCIATE HALL
FEATURE BOUT
JOHNNY LYNCH of South Boston vs. EDDIE CARR of Chelsea. 12 rounds. Three other bouts.

STAR THEATRE
MERRIMACK STREET
Big Double Act
NEW PICTURES TODAY
2 to 5. SEATS 5c 7 to 10

LICENSE DEBATE

HELD AT FIRST PRESBYTERIAN CHURCH

"Can the Christian Vote 'Yes'?" was the subject of a somewhat interesting debate at a meeting of the Brotherhood of the First Presbyterian church, held last night. Rev. J. M. Craig and Charles Kirkpatrick spoke for the negative, and James Syme Hastings, who presided at the meeting, for the affirmative.

Mr. Craig said that liquor dealers told him they had violated the law and that they could not live up to it, yet he had heard some of them testify under oath that they never had violated it. He allowed that when a traffic got hold of a man to such an extent that he did not value the sanctity of an oath, it was time to vote the traffic down.

Mr. Kirkpatrick said that inasmuch as liquor was a temptation to many men and abused by the majority, it was the duty of the Christian to vote it down.

Mr. Hastings said that Americans were hypocritical about the rum traffic. He said his first drink of ale was given him by a Scotch parson, as good a man as ever lived. He contended that a proper regulation of the traffic did exist in England and Scotland and that very little crime resulted there from the use of liquor. He decided that the speakers for the negative had not shown why without a reasonable doubt, a Christian should not vote "yes."

WHIST PARTY

IN AID OF FRENCH-AMERICAN ORPHANAGE

A whist party in aid of the French-American Orphanage was held in St. Joseph's college hall last evening and, despite the inclement weather, the affair was a financial success. Messrs. Epiphane Labrie, sexton of St. Jean Baptiste, and Laurier Tremblay and Napoleon Landry, janitors, were the organizers of the party. Mr. Maxime Lepine was master of ceremonies, and the following young women assisted with the score cards: Misses Helene Turcotte, Bernadette Belanger, Helene Labrie, Lea Labrie, Albertine Pelletier, Marie Mixille, Berthe Rheaume, Berthe Granjchamp, Berthe Sicard, Cardelie Carriere, Yvonne Tremblay, Lea Regnier, Bernadette Regnier, Anita Larouche, Diana Dallaire, Marie Dallaire, Berthe Sauvageau, Anna Belanger. After the whist, a pleasant social musical program enlivened the soiree. Mr. George Labranche sang comic songs, and Leonette Labrie and Lina Bertrand, two young misses, pleased in some pretty duets. Miss Alma Alexander was at the piano.

MR. KETTLE, M. P.

RECENTLY MARRIED TO MISS M. E. SHEEHY

An Irish exchange just at hand has a long account of the wedding of T. M. Kettle, M. P. of Tyrone, to Miss M. E. Sheehy, daughter of Mr. David Sheehy, M. P. The ceremony was performed in the chapel of St. Kevin in the Dublin cathedral.

The bride, who was tastefully arrayed in white satin, was given away by her father.

Miss Kettle and Miss Olive Barry were the bridemaids; whilst Mr. Laurence Kettle discharged the duties of best man.

The Rev. Eugene Sheehy, uncle of the bride, assisted by the Rev. Father Bowden and the Rev. Father Launders, performed the solemn ceremony, after which nuptial mass was celebrated.

There was a large and distinguished company present, amongst whom were Mr. Joseph Devlin, M. P.; Mr. Sheehy-Skeffington, Mrs. Cousins, etc.

The wedding breakfast was held in Mr. Sheehy's residence, 2 Belvedere place.

They will spend their honeymoon in Austria. Mr. Kettle is well known to many people in this city.

"STEEPLE JACK"

DIZZY HEIGHT ARTIST IS IN TOWN

P. L. Walgreen, known from the Atlantic to the Pacific and in Billerica as "Steeple Jack," blew into town last evening, en route to North Billerica, where today he will do his annual

"I'M THERE WITH THE LAUGHS 300, COUNT 'EM"
HENRY B. HARRIS PRESENTS ("BOB BLAKE")
THE TRAVELING SALESMAN
A COMEDY BY JAMES FORBES AUTHOR OF "THE CHORUS LADY"
"THIS COMEDY WILL MAKE THE WHOLE LAND LAUGH"
SATURDAY EVENING POST, PHILADELPHIA-PA.
ONE YEAR IN NEW YORK, FOUR MONTHS IN BOSTON
LOWELL OPERA HOUSE
Friday and Saturday, Oct. 1-2
Prices $1.50, $1.00, 75c, 50c, 25c. SEATS ON SALE

Lowell Opera House JULIUS CAHN Prop. and Mgr.
COMING ONE NIGHT ONLY MONDAY, OCT. 4
Seat Sale Begins Tomorrow, 9 A. M.
Direct from the Boston Theatre. A New Dashing Military Operetta
HENRY W. SAVAGE OFFERS
The Gay Hussars
(EIN HERBSTMANOEVER)
Music by Emmerich Kalman. Book adapted by Maurice Brown Kirby. English lyrics by Grant Stewart.
Staged by George Marion.
ONE HUNDRED SINGERS
Musical sensation of Vienna, Berlin and Budapest.
SAVAGE GRAND OPERA ORCHESTRA
PRICES $1.50, $1.00, 75c, 50c, 25c

THE WEATHER
Increasing cloudiness followed by showers late tonight and Thursday; light easterly to southerly winds increasing

THE LOWELL SUN

7 O'CLOCK

ESTABLISHED 1878 | LOWELL, MASS. WEDNESDAY SEPTEMBER 29 1909 | PRICE ONE CENT

EXTRA

LOWELL IS HEALTHFUL

Only Five Cases of Typhoid Reported This Month

Lowell is healthful That's what the doctors say and that is what Agent Bates, of the board of health, says. The writer met Dr. Holbrook in the office of the board of health this forenoon and asked him if there was much sickness in Lowell.

"Lowell is very healthful," almost distressingly so," said the doctor, smilingly.

During the month of September last year there was a small epidemic of typhoid fever. The board of health believed that it was caused in a great measure by the drinking of contaminated water or milk in other places.

The board arrived at that conclusion from a careful and systematic examination into every case of typhoid fever which occurred in this city, and it will be observed that the prevalence of this disease was greatest during and immediately following the vacation season.

So far this month but five cases of typhoid fever have been reported at the office of the board of health and there is very little diphtheria. In fact the city is unusually free from diphtheria and scarlet fever.

OLD KING THIEF

BOSTON, Sept. 29.—"Poodles," or John Murphy, a pickpocket with an international reputation, 70 years old, white bearded, respectably garbed, and on his first visit to Boston in 30 years, walked into the clutches of police inspectors at the Winter street station of the Washington street tunnel last evening.

They got the old king of sleight-of-hand men in the act of pilfering; even while his hand was in the pocket of another old man whom he was "assisting" to enter a train.

So innocent in mien was this character of criminal circles, so clear-cut in makeup, representing one well off in the world's goods and unsuspicious of everyone else, that three other young men, lately sent out of New York for acting "strangely" during the Hudson-Fulton celebration, went so far as to try to rob old "Poodles," while old "Poodles" himself was trying to rob someone else. The pal that he had on hand took exceptions to the process, thinking it "unprofessional." "How many are on this job anyway?" he called, just as Inspectors Burr and Smith came up and gathered the quintet in.

They took them all to police headquarters, but there "Poodles" was the centre of interest, for Chief Watts recognized him despite all the intervening years since his last visit to Boston and the whiteness of his hair and the fine texture of his clothes.

He has a fine face, clean, open and ruddy in health. He has a fine frame, too, and words come from his lips when he talks that would almost convince one that were the end of the earth to have come, as a certain sect at Duxbury recently predicted, he would be among the first to be gathered up and transported into realms of bliss. Yet they took him to the Tombs and put him in a cell last night.

"Old Poodles" told Chief Watts during the private interview that followed his first admissions that he had come back to Boston to spend his declining days. He said he was born in the old north end, and he wanted to die there. He said that he had not been in the city for 30 years back, and the chief believes him, too.

"I had the best intentions in the world on my way here," he said in faltering accents. "Then I met an old pal and it was all off, Chief," and he reached forth to grasp the hand of the man who had penetrated the disguise that years had brought. "Chief, I'd like to be square again, but you've caught me, and I only hope that those who judge my case and the intentions that I held will be as lenient as they can."

They will place him in court today and charge him with attempting to pick a pocket. The police say that half his life has been spent behind prison bars and perhaps this was why it was that the keeper at the Tombs at midnight said that he was sleeping "just like a child."

PHILADELPHIA WAS DEFEATED

(American) At Philadelphia: Chicago 2, Philadelphia 1 (11 innings, first game).

ANOTHER RACE

Between Balloons for $10,000 Prize

NEW YORK, Sept. 29.—A remarkable series of airship flights occurred about New York today culminating in an accident to one of the aviators and in a unique rescue. Captain Thomas Scott Baldwin, the veteran balloonist, fell into the Hudson river with his dirigible America, half an hour after he had started on his race to Albany with George L. Tomlinson for a $10,000 prize. A warship anchored off Spuyten Duyvel creek saw the air navigator's peril and put off two launches which maneuvred until they came directly under Baldwin's balloon and caught it safely before it touched the water. Captain Baldwin was unhurt. Tomlinson continued his flight and was last reported sweeping up the Hudson valley. Wilbur Wright in his aeroplane flew across New York harbor and around the statue of liberty and Glenn Curtiss circled the boundaries of Governors island preparatory to a wider range of flight.

The crowds in the lower section of the city are straining to catch a glimpse of the bird men who are expected to fly again this afternoon from Governors island. The flight of Wilbur Wright was an impressive and majestic spectacle, his aeroplane soaring above New York harbor, above the ocean and river craft and then circling the statue of liberty which raises its beacon at the gateway of New York. All the flights were accomplished without mishap, except Captain Baldwin's.

Tomlinson's balloon landed at White Plains, 22 miles northeast of here, at 2.25 with its motor leaking. The New York World announces that there will be another race.

BIG AUTO RACE

For the Boys of Pawtucketville

The youngsters of Pawtucketville will enjoy a great auto race next Saturday morning at 9.30 o'clock, thanks to the enterprise of James J. Gray, manager of the Lowell baseball team. Mr. Gray has provided five prizes and already 24 cars have been entered. The race will take place on Mammoth road. "Billy" Mahoney, the well known conductor, will act as judge.

NO DECISION YET

Judge Dana Still on His Vacation

Judge Dana has not yet returned from his vacation, hence the delay in his decision in the police board matter. Judge Dana took the matter under advisement during the latter part of August and early in September he went to New Hampshire on his vacation, it is expected that he will return this week.

LEG FRACTURED

Felix Cayer, aged 12 years, fell from a wagon in Aiken street near the bridge this morning and suffered a fracture of the leg. The ambulance was summoned and he was taken to the Lowell hospital where he received treatment.

DETROIT TEAM

Opens Important Series in Boston

BOSTON, Sept. 29.—Whether the Detroit team will establish a new American league record by winning the pennant three successive times or whether the championship for the season of 1909 will go to Philadelphia will probably be decided in the four game series which the champions open with Boston here today, weather conditions permitting. A doubleheader for today was arranged last month, one game having been postponed in the last series between the two clubs.

The Michigan men came here with a lead of 2½ games over Philadelphia, who meet Chicago in three games during the stay of Detroit here. Should Detroit lose three of the four games to Boston while Philadelphia is winning three the latter team will have a clear lead over Detroit and victories in its two remaining games with Washington would assure the pennant to Philadelphia. If, however, the visitors take all of the games here or three out of four or break even and Philadelphia wins three the westerners will still have the lead in the race. The loss of one game by Philadelphia while Detroit is winning would practically eliminate the eastern team from the fight.

Boston has done fairly well against the leaders this season and in the last series in Boston the home team took three out of four games from Detroit.

The Boston players have not been on the field since Saturday on account of rain and are well rested while Detroit has been playing out its full schedule the past two weeks.

WEST VIRGINIA

Will Not Sail With the Squadron

HONOLULU, Sept. 29.—In official circles it is expected that the armored cruiser West Virginia will not be able to sail with the rest of the squadron which is preparing to start for Manila as machinery repairs are being made that will tax not only the ship's resources but those of the machine shops ashore. A broken piston has been found which must be replaced and the probability now is that the cruiser will not be in shape of the voyage to the Philippines which was scheduled to take place immediately after coaling. The original itinerary provided for the division of the fleet into squadrons Oct. 1 when they would depart for Chinese and Japanese ports.

REP. MEEHAN

ANNOUNCED HIS CANDIDACY FOR MAYOR TODAY

Rep. John F. Meehan today formally announced his candidacy for the democratic nomination for mayor, making the fourth democratic candidate now in the field. Rep. Meehan stands on his public record of three years in the house of representatives. His announcement appears on the 10th page of today's editions.

STATE COMMITTEE

MET TO ARRANGE FOR SATURDAY'S CONVENTION

BOSTON, Sept. 29.—For the purpose of arranging the machinery with which to conduct the republican state convention in Symphony hall on Saturday the members of the republican state committee met today. The machinery which required attention today was in the form of the several convention officers and committees, the more important adjuncts to the convention—the state ticket—having been previously agreed upon. It was expected that the identity of the members of the important committee on resolutions would be known late this afternoon.

DR. O'DONNELL

NOW AT A. W. DOWS' DRUG STORE

In order to accommodate the working people Dr. O'Donnell will be at A. W. Dows' drug store evenings between 7 and 8 o'clock and until 9 o'clock on Saturday evening, when he will be pleased to meet the people of Lowell and vicinity and tell them about the tonic theory that brings health, happiness and long life to all who follow it out. Dr. O'Donnell will give free consultation to those who present the "Consultation Coupon" which appears on the last page of today's Sun.

BELMONT RACES

Ben Loyal, 113, Gilbert, 10 to 1, 3 to 1, 6 to 5, first; Charley Hargrave, 115, Butwell, 8 to 1, 5 to 2, 6 to 5, second; Billiard Ball, 117, Dugan, 3 to 1, 1 to 3, out third. Time, 1.33 3-5.

Second race—Benentravto, 101, 8 to 5, 3 to 5, out, first; The Peer, 96, Glass, 3 to 1, 9 to 10, out, second; Grania, 99 Garner, 13 to 5, 4 to 5, out, third. Time 1.52.

FUNERAL NOTICE.

COLLINS—The funeral of the late Isabella J. Collins will take place Friday morning at 8.15 o'clock from her late home, 145 Andrews street. A funeral mass of requiem will be sung at nine o'clock at the Church of the Sacred Heart. The funeral will be under the direction of Funeral Directors James F. O'Donnell & Sons.

BASEBALL GAMES

American at New York—First game: New York 5, St Louis 2.

American at Washington—First game: Cleveland 1; Washington 2.

BEFORE THE LONG NIGHTS
Change Your Reading Glasses.
THE BABBITT CO.—Optometrists
81 Merrimack st. Just one flight

BROWN LEATHER CARD CASE containing money and Boston ferry book, lost Tuesday evening. Reward if returned to room 19, Associate Bldg.

HUSTLING WOMEN

Haul Away Wood From the Old Tannery

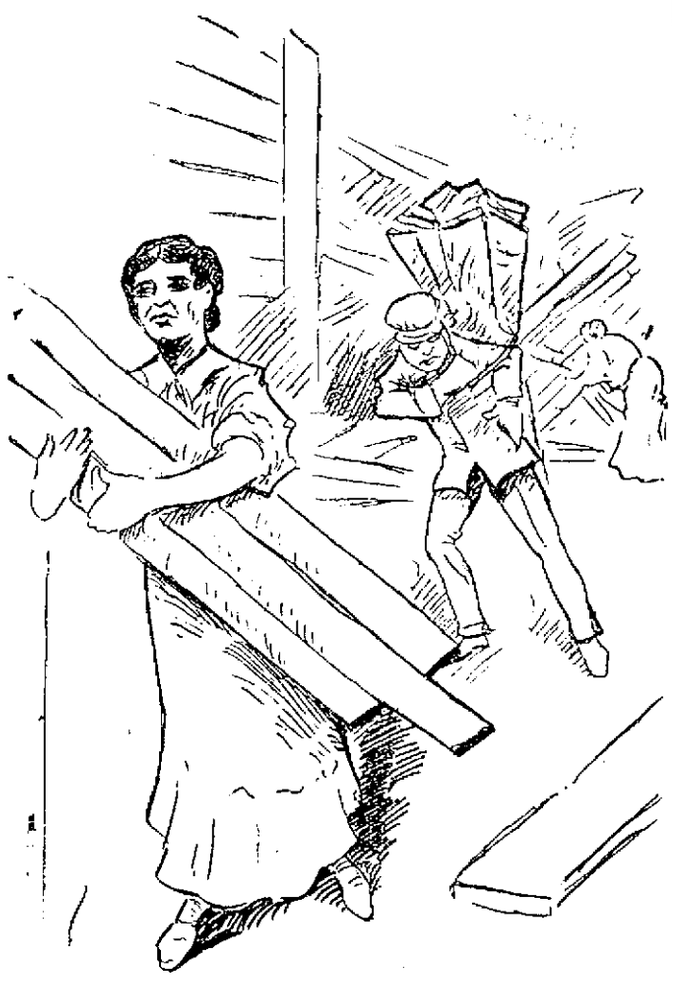

CARRYING AWAY WOOD FOR FUEL FROM THE RUINS OF THE BEAM HOUSE ON HOWE STREET

Unique Spectacle Presented in Howe Street by Women Hunting for Winter's Firewood

If you want to see something decidedly original in the line of tearing down a building and some funski, as well, journey down to Howe street where the American Hide and Leather company is tearing down what remains of its old tannery.

The work of tearing down the building is costing the company only for the labor of tearing the walls away and it wouldn't cost that if some of the women of the vicinity had their way.

For the past few days the scene about the old building has been one to beggar description and hundreds have looked upon it marveling as they laughed at what they beheld.

The workmen upon removing the beams and timbers throw them into the street, where they are immediately pounced upon by from one to fifteen women in a variety of figures and raiment that would send Charles Dana Gibson to the sillyshop and cause the man who once remarked something about the "female form divine" to blush at the thought that he didn't use the word "some" in connection with his description.

There were young women and old women, blondes and brunettes, but mostly pronounced blondes, fat women and lean women, women with children for helpers and others with babies to hinder their efforts in hauling the wood. They were all lined up in a row directly under the roof from which the workmen were hurling huge timbers and as each timber dropped they'd all grab together in one big grab regardless of the ugly nails that protruded from the timbers. Some of the timbers were from 10 to 15 feet in length, but the woman who got the best grip on it won it and dragged it a little way apart to her own pile which was identified by from one to several of her children sitting on the wood. As soon as she had landed her prize in the pile she'd hotfoot it back again for another seizure. Once in a while a crying baby would cause her to abandon the hunt temporarily, but she would be back on the job again. The women tackled only the big boards, while the very diminutive children picked up the little bits and added them to the pile. When each had collected a sufficient amount, she would haul the load, stick by stick, to her home nearby and then battle with the big pieces so as to get them through the front door. Talk about hustlers, every one of them was as strong as a mule. During all their hustling not a single nor a married man, for that matter, appeared on the scene to help out. The women did all the work. They were fearfully and wonderfully attired, and the dirt and mud from the street and the lumber added to the picturesqueness of their appearance. But they certainly can haul wood!

Hire the Vacuum Cleaner

We will let the electric vacuum cleaner for one day to you—your maid can use it to do the fall cleaning—delivered at 9 a. m. and left with you until the following day at 8.30 a. m.

Telephone us for charges and arrange for your date today.

The Lowell Electric Light Corp.

50 Central St.

FUNERAL NOTICES

RAYMOND—Died in Americus, Ga., Sept. 26th, Austin B. Raymond, aged 35 years. Funeral services will be held from the home of his parents, Mr. and Mrs. Samuel E. Raymond, 14 Center street, Saturday morning at 10 o'clock. Friends invited. Please omit flowers. Burial will be private at Bridgewater, Mass. Undertaker George W. Healey in charge.

HERRON—The funeral of William John Herron will take place Thursday morning at 8.30 from his late home, 247 Dutton street. Funeral mass of requiem at St. Patrick's church at 9 o'clock. C. H. Molloy & Sons in charge.

HURLEY—The funeral of Dennis J. Hurley will take place Friday morning. High mass of requiem will be sung at St. Patrick's church at 9 o'clock. Undertaker Peter H. Savage.

TO VACATE "T" WHARF

The Fishermen Obliged to Seek Other Quarters

BOSTON, Sept. 29.—"T" wharf, the world's greatest fish exchange and for more than half a century the fresh fish center for the fishermen who sail out of Boston, Gloucester and other New England and some provincial ports, is to be vacated by the fishermen and revert to other commercial use. After many years spent in trying to maintain their market in its present place the directors of the "T" Wharf Fish Corporation today announced that they must move. The new location, they say, will probably be one of the piers of the Commonwealth docks in South Boston. The change would give the desired room with consequent opportunity for ventilation, drainage and facilities for storing the fish.

Their quarters cramped, the business growing so that the fares of a year amount to more than 175,000,000 pounds, representing millions of dollars and with opposition on all sides of business interests because of the unhealthy conditions of the wharf in the city's commercial district, the corporation has nevertheless remained in its location. Its accessability was a good reason for non-removal but perhaps more potent as a restrainer upon relocating was the fund of traditions which have made "T" wharf known the world over as a fishing mart.

Over one hundred vessels, bringing their fares from every fishing bank on the northern Atlantic seaboard, make "T" wharf their port of discharge. Gloucester, Boston's only rival as a fishing center, deals almost exclusively in the salted product while the Boston market is mainly one for fresh fish. The catches represent all species of marketable fish to be found in northern Atlantic waters.

1500 CASES OF CHOLERA

SEOUL, Korea, Sept. 29.—Cholera has become epidemic here, more than 1500 cases having been exported since the disease made its appearance in this city. Thus far no foreigners have been attacked.

ARBITRATION HAS FAILED

STOCKHOLM, Sept. 29.—The arbitration undertaken by the Swedish government to settle the dispute between the Employers' union and the confederation of labor has failed, chiefly on account of the proposal to settle future disputes by arbitration. A renewal of the general strike is consequently feared but in any event the postponement of the resumption of work will entail great suffering on the men still idle.

WORLD'S CHAMPIONSHIP SERIES

CINCINNATI, Sept. 29.—The national baseball commission is meeting in Cincinnati today to discuss plans for the world's championship series, but until it is definitely settled that Detroit has won the American league pennant no announcement of plans will be made by the committee. At the meeting today were Chairman Hermann, Secretary Bruce, President Johnson of the American league and Secretary Locke of the Pittsburg club.

SENT TO PENITENTIARY

NEW HAVEN, Sept. 29.—Fred H. Brigham, the former book-keeper of the Merchants National bank of this city, who was indicted by the federal grand jury yesterday for abstracting $91,000 of the bank's funds and of making false entries on the books of the bank, pleaded guilty to the second count before Judge Platt today and was sentenced to five years in the federal penitentiary at Atlanta, Ga. The count of embezzlement was nolled.

HORACE BACON NOMINATED

In the Middlesex county republican convention, held in Cambridge today, County Commissioner Samuel O. Upham of Waltham, County Treasurer Joseph O. Hayden of Somerville and Registrar of Deeds for Northern Middlesex County Horace Bacon of Lowell were renominated by acclamation. Arthur H. Pollard of Lowell presided.

POLLING PLACES

Committee Refuses to Change Ward 6, Prec. 1

The committee on polling places, Alderman Adams chairman, met at the city hall last evening and voted leave to withdraw on the petition of M. H. Novell and others, that the location of the polling place at present one of ward six be changed from the corner of West Clark and Fletcher streets to a more central location.

The committee's report says it would be inexpedient to change the polling place at this time on account of the confusion that might result. Another reason why the committee would not approve of having the booth there was the danger of the fire apparatus swinging against it if the streets were icy.

NIGHTRIDING

Another Outburst in Kentucky

PARIS, Ky., Sept. 29.—There has been a fresh outburst of nightriding in the Blue Grass country, says Judge J. G. Osborne of Cynthiana. A tenant on the farm of T. J. McDowell, who had steadfastly refused to join the pool of tobacco growers, was taken from his home last Thursday night, stripped to the waist and given thirty lashes. He was then ordered to be in Brooksville the next day and sign over his tobacco or suffer more severely. He complied with the request.

Saturday night last, according to Judge Osborne, a band of about 50 men rode through Milford, a small town, shooting out lights and breaking up a political meeting.

6 O'CLOCK

GANO WAS BEATEN

Great Pacer Was Defeated in the Race at Columbus

COLUMBUS, O., Sept. 29.—George Gano and Margin both went down to defeat yesterday, thereby furnishing the Grand circuit followers about as much excitement as has been crowded into one afternoon this year. That the leading money winning trotter of the year would fall was not entirely unexpected, for the roan mare fell before Penisa Maid last week; but that the $15,000 pacer that has come from Detroit through with a clean slate would be beaten by Darkey Hal, Major Mallow and Major Brino in 2.04¼, 2.05¼, 2.04¼, 2.06¼, was a genuine surprise.

Many figured that Gano could not handle such a high-class field, but they looked for miles around 2.03 to be his undoing. The Canadian queen, Darkey Hal, topped the summary by taking the first, second and fourth heats. Major Mallow was first in the third, with Major Brino always a factor.

The race was one of the best of the season to watch. There were 10 starters, and nine of them were in the fight from start to finish. Darkey Hal had no walkover, and through the stretch she needed the able assistance of her driver, W. L. Snow. Major Mallow just managed to outrace her in the last strides of the third heat, which gave the Box Elder gelding a new mark and a place in the 2.05 list.

Gano failed to show any of the sensational speed that he has heretofore had on tap. It looked like Murphy laid him up the first heat, but he finished in the same position in the second. Coming through the stretch in the third heat there was a mixup that tore a tire off Gano's sulky, but the accident happened after the pony had shown he could not land. He flashed a bit of his real self in the fourth heat, finishing second in a rattling finish, with Darkey Hal, Major Brino and Lady Maud C. across the track in almost a line.

Gano was a top-heavy favorite, and even after losing the first heat his stock never lowered. There was little one-man play on the field, and the Gano money was well scattered.

Sweet little Penisa Maid never was headed in the big trot. She just rushed off at the word, and, chased by Margin, romped off the first half of each mile in 1.02½. The roan mare hung on well in the first and third heats, making the Iowa miss go in 2.05¾, 2.06¾.

Margin broke in the third quarter of the second heat, which accounts for the slow time, 2.03¾. Jack McKerron moved up in the third heat, but jumped in about the same spot as Margin had the mile before.

The 2.19 trot, which had 14 starters, turned out to be a five-heat battle between Massachusetts horses, all four moneys going east. The winner was Sir Todd, owned by McMorrow & Kelly of Dorchester, who clipped his mark to 2.16¾. Second money went to Silver Baron, the property of Carroll brothers, South Boston. Henry Citer's Bronson took third money, and The Sailorman, owned by W. L. La Croix of Lynn, was fourth.

Silver Baron took the first heat in a close finish from Bronson, scoring a maiden record of 2.19¼. Sir Todd after that was master of the situation, but for some reason Proctor allowed the third heat to slip away. A conference with the judges before the fourth resulted in a fast all-the-way race.

The other two events, the 2.13 and 2.09 paces, were simply walkovers for the favorites, Ross K. and Ella Ambulator. Just how fast these two side-wheelers can go no one knows, for both can race around 2.06 without taking a long breath.

The 2.10 trotting list was given two additions by the successful efforts of Great Medium, 2.03¼, and Farfalla, 2.09¾, in their trials against time. The former is a son of Great Heart, and the latter a daughter of Bellini.

HAVERHILL WOMAN

Left Note Saying She Was Going to Commit Suicide

HAVERHILL, Sept. 29.—Anxious to prevent the third attempt of Mrs. Gertrude L. Roswell, 33 years of age, of this city, to commit suicide, members of the fire and police departments today scoured nearby rivers, lakes and ponds and other localities in search for her. Mrs. Roswell, who is the wife of W. H. Roswell, a Haverhill preacher, left her home last night. She left behind her a note saying she was going to take her life. She has already made two attempts at suicide this summer. The first was at Lawrence when she inhaled illuminating gas, but was resuscitated. At Salisbury beach a short time ago Mrs. Roswell threw herself into the water but was rescued. A mental affliction is believed to be responsible for her desire.

BIG BALLOON RACE

Feature of the Hudson-Fulton Celebration Today

NEW YORK, Sept. 29.—The imagery and sentiment of the Hudson-Fulton celebration left New York today when the Half Moon and the Clermont sailed up the Hudson to carry inspiration to the cities and towns which now begin their part in the centennial. In New York city the celebration will practically conclude this week, but along the route taken by the reproductions of Hudson's and Fulton's famous craft it will continue a week longer.

The Half Moon and the Clermont move slowly under their own power when possible but are accompanied by an escort squadron of fine motor-boats and United States warships. The battleships and cruisers cannot make the trip up the river on account of their deep draught but torpedo boats, submarines and one cruiser drawing not more than 22 feet will steam up the Hudson and participate in the celebration at local points.

Weather conditions today were favorable for the balloon race to Albany and crowds early began to surround the aerodrome on Riverside drive waiting to see the dirigibles of Capt. T. Baldwin and G. L. Tomlinson launched for the contest. The high northwest wind that prevailed during the last three days had subsided to five miles an hour early in the day and with no street pageant to attract them the city's guests had high hopes of an aerial show.

News that Glenn H. Curtiss had flown his aeroplane over Governors island early this morning caused a rush to the Battery and a crowd gathered there in expectation of seeing other flights by either Curtiss or Wilbur Wright. Curtiss went up at 7 o'clock and made only a short test flight not leaving the confines of the island. It was announced, however, that the crowd might look for a longer and "official" exhibition at any time, weather conditions being favorable. Excepting the possibility of aerial exhibitions, commemorative and military exercises were the most important events of the morning. Historical exercises were held at all the public schools and several fetes were conducted by various patriotic societies at points of historical interest. Governor Hughes was scheduled to speak at the patriotic exercises held this afternoon in the governor's room at the city hall under the auspices of the Patriotic Women of America and the Daughters of the American Revolution.

This afternoon, however, had something unusual to offer.

The best contest of the international fleet anchored in the Hudson off Riverside drive met in a series of races. There were five of these contests, four limited to the crews of the battleships, cruisers and gunboats now in the harbor. The fifth was an interstate race for crews of the naval militia. The prizes for the Jackies were ship trophies and medals and purses amounting to $750. Lieut. Fowler of the Connecticut, once captain of the Annapolis football team, had charge of the events and every one of the fifty-four warships in the harbor entered crews. The contests for them were:

A pulling race for foreign crews.

A pulling race between crews of United States revenue cutters.

A pulling race between crews of United States war vessels.

An international race for all crews.

The latter was the crowning event of the day.

Each of the eight nations represented in the harbor was allowed to enter one crew in the revenue service and the naval militia was also permitted to participate. Since the naval parade on Saturday the Half Moon and the Clermont have been lying off 110th street. This morning shortly before 10 o'clock the escort squadron gathered around them and they sailed up the river. The first stop was Yonkers. The fleet is scheduled to leave Yonkers at 3.30 and proceed to Tarrytown and after participating in the local celebration there to cruise on up the river to Ossining, where it is due early tomorrow morning. At this point the escort squadron, the Half Moon and the Clermont will spend the day, while the crews of the warships participate in the military parade in New York. The sail up the river will be resumed Friday which is the day of the great river parade.

The program here tonight includes the official banquet to about 2000 guests at the Hotel Astor. About every important nation will be represented. Vice President Sherman, Gov. Hughes, Mayor McClellan and Gen. Stewart Woodford, president of the Fulton commission, will assist in welcoming the guests.

TARGET PRACTICE

Question as to City's Responsibility

Someone has asked as to the city's responsibility relative to providing suitable target practice for its militia. The question arises from the fact that the committee on claims recommended that the expenses be paid of two of the local militia companies for long range rifle practice in Wakefield. The city has not provided for long range rifle practice here, so that it is necessary for the local militia companies to use the state range at Wakefield.

The cost of providing the ranges and their maintenance together with the difficulty of procuring suitable grounds conveniently located has prevented this city from providing a suitable range, and Boston, for some reason or other, perhaps the same as our own, pays an annual fine of thousands of dollars rather than maintain the necessary ranges. Several cities throughout the commonwealth make annual appropriations to defray the expenses of long range rifle practice for their militia companies.

HE SHOT HIMSELF

Aged Woman Refused to Marry Him

COVINGTON, Ky., Sept. 29.—Because Mrs. Molly Perry, 91, would not marry him, and had told him to stay away from her home, Pierce Raywood, 34, prominent in the musical circles of Cincinnati and Covington, shot himself in Mrs. Perry's home while she was absent.

Mrs. Perry had told him to stay away not because she disliked him, but because she thought she was too old to marry again. She went to the home of her daughter, Mrs. Fannie McClain, and when she and her daughter went back they found Raywood's body with a bullet in the brain.

Mrs. Perry says that when Raywood threatened each time to kill himself unless she consented to marry him, she thought he was merely trying to bluff her. It is said that Mrs. Perry is in modest financial circumstances.

WOMAN'S FINGER

Was Drawn Beneath Machine Needle

PITTSBURG, Sept. 28.—Held prisoner for an hour by a sewing machine needle through her middle finger, Mrs. R. M. Gracie suffered a severe nervous shock.

Mrs. Gracie was running the machine and her finger became entangled in the threads and was drawn beneath the needle, which was thrust through the centre of the nail.

Mrs. Gracie was alone in the house, unable to extricate herself. Her cries for help were not heard by neighbors, and after minutes of agony she fainted. After a while she regained consciousness and began screaming, and this time was heard. Neighbors came in, and after taking part of the machine to pieces released her.

A physician found that the needle had drawn the thread through the finger and a slight operation was necessary to remove it.

TRAIN SCHEDULE

Has Been Disorganized by Washouts

ST. JOHN, N. B., Sept. 29.—A heavy rain today following the copious showers which have fallen every day since last Thursday caused a number of washouts on the railroad lines and in some cases disorganized schedules. Montreal and Boston trains are from two to two hours in arrears of their schedules. On the Canadian Pacific railroad several washouts were reported. One of these assumed seriously for a steamshovel plant. This was on the Canadian Pacific branch between Hartland and Woodstock where the plant, located in a pit where digging is going on, is reported buried under ninety feet of gravel. The gravel was washed down by the violent rain storm.

LOUIS CHEVROLET

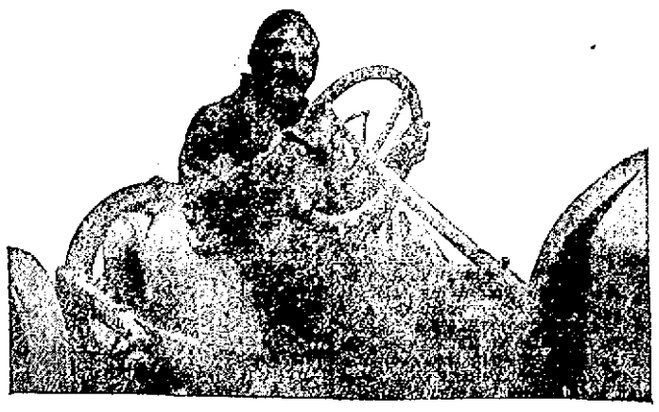

LOUIS CHEVROLET

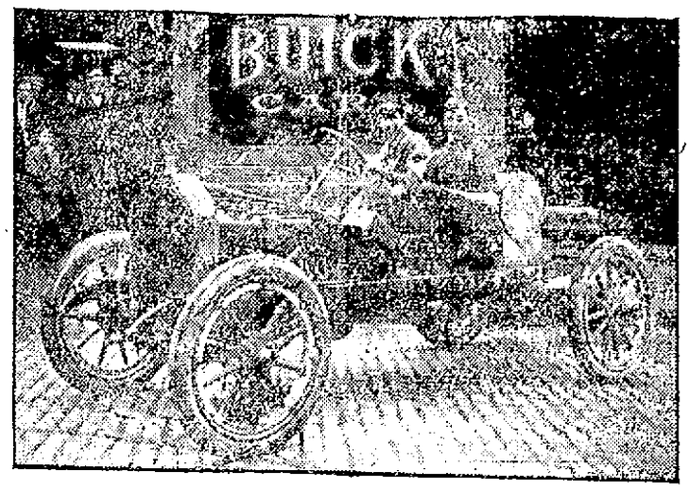

"BOB" BURMAN

Made Fastest Time in Races at Riverhead, L. I.

RIVERHEAD, L. I., Sept. 29.—The long distance stock car Derby was run today over the new Riverhead-Manitauk track, which is 22¾ miles in length and believed to be the fastest in the country. When the race started at 9 o'clock the attendance was not so large as had been expected. The start was in the following order:

Class 1—Ranier, driven by Disbrow; Mercedes, by Armstrong; Fiat, by DePalma; Apperson, by Lytle.

Class 2—American, by Hughes; Palmer-Singer, by Lescault; Ranier by Lund.

Class 3—Sharp Arrow, by Sharp.

Class 4—Chalmers-Detroit, by Brogg; Buick, by Chevrolet; Buick, by Burman; Atlas, by Gerald.

Class 5—Maxwell, by See; Buick, by Finck; Maxwell, by Doerly; Maxwell, by Costello; Overland, by Rees.

Louis Chevrolet, driving a Buick car won the class four race, (cars selling between $1250 and $2000 112¾ miles in 1.37.38 3-10, breaking all records for the class. Robert Burman in a Buick was second.

Lescault in a Palmer-Singer won the race for cars in class two. He made 182 miles in 178 minutes and four seconds, an average of 51 miles an hour.

The Fiat car, driven by DePalma won the class three race, making 227.5 miles in 218 minutes and 35 seconds.

In class 3 there was only one starter, a Sharp-Arrow car, driven by W. S. Sharp, which went 156.5 miles in 129 minutes, 7 seconds.

GIRL IN TRANCE

Has Been Unconscious Four Days

MALDEN, Sept. 29.—Lying in a trance suffering from a disease which doctors cannot diagnose, Margaret Jaynes, 14 year old daughter of R. F. Jaynes, a Malden butter merchant, has been at her home, 39 Lebanon street, that city, for four days unconscious. She is being fed through a stomach tube.

It was Friday that the girl complained of not feeling well. Saturday she lapsed into unconsciousness. Stimulants of all kinds were administered, but were of no avail. Dr. W. E. Hunt, Dr. Godfrey Ryder and Dr. Johnson were called and examinations were made for brain and heart trouble, but there were no symptoms of any disease of these parts. Yesterday Dr. John L. Morse saw the sleeping child, but did not give out his decision as to what she was suffering from.

The girl has always been healthy. She was a pupil in the Maplewood grammar school and stood high in her class. Mr. Jaynes, in speaking of his daughter's case, said:

"I am inclined that Margaret's illness has been brought on by vaccination. She was vaccinated two weeks ago and shortly afterwards complained of being ill. For 26 years I have lived out of the state and when I moved here I discovered that my daughter would have to be vaccinated. I can't get over the idea that this caused her illness."

The doctors say that vaccination had nothing to do with the girl's condition.

LEAD WAS STOLEN

McGovern Was Placed Under Arrest

Thomas F. McGovern [illegible] was arrested in [illegible] street this morning by Inspector Martin Mahoney. He was passing the [illegible] with a lot of lead pipe [illegible] in a yellow cab when [illegible] in an apparatus.

McGovern [illegible] good account of [illegible] and he was [illegible] state.

Arriving at the police station it was learned that the lead had been stolen from a house at 2 Monroe street.

McGovern, who appeared [illegible] claimed that he had been given the stuff to sell.

APE BROKE LOOSE

Chased Farmer and Chastised Him

PHILADELPHIA, Sept. 29.—Breaking loose from the chain with which she was fastened to a post on the porch of a house on Sycamore street, Camden, where she was running herself, Princess Peary, an educated ape, gave chase to Ezra Stevenson, a Maple Shade farmer, who had been annoying her.

Seeing the simian gaining on him, Stevenson took refuge in a stable, but the ape was right at his heels, and when Policemen Watson and Brothers arrived the animal was holding the farmer by the back of the neck with one hand and was unmercifully slipping him with the other.

Evidently recognizing the policemen, the ape fell back on their arrival and gave a sigh of satisfaction as Stevenson was led off to the police station. Liberated on posting cash security, the farmer failed to appear and his money was forfeited.

SPANISH TROOPS

Have Occupied Mount Guruga

MADRID, Sept. 29.—It is officially announced that the Spanish troops occupied Mount Guruga, Morocco, at 7 o'clock this morning.

ADVANCED ON MOUNT GURUGA

MELILLA, Morocco, Sept. 29.—A [illegible] left Melilla early [illegible] and advanced up the [illegible] of Mount Guruga [illegible] the Beni-Sicar [illegible] Spain's [illegible] has been the stronghold of the [illegible].

The top of the mountain was reached at 7 o'clock and when the sunrise was complete the standard of Spain was unfurled from the highest peak. The Spanish warships off the coast fired salutes to celebrate the event which follows the capture of Nador and Zeluan is regarded as signifying the end of Spain's warfare in Morocco.

LOUIS CHEVROLET SUIT FOR $15,000

JOE MATSON.

As Result of the Killing of Arthur F. Otis

A suit amounting to $15,000 was entered against the Chalmers-Detroit company today in the interest of Mary E. Otis, administratrix of the estate of Arthur F. Otis, who was struck and killed by Joseph Matson in the Chalmers-Detroit during the try-out on the morning of August 31.

The suit has been entered by Lawyer Edward J. Tierney of this city, and is one of the many suits which he has instituted as a result of the race.

According to the story told the writer by a companion of the deceased, young Otis rushed out in front of the machine in order to witness the departure of a machine which passed ahead.

BOSTON DEFEATED

Detroit Took the First Game 5 to 0

BOSTON, Sept. 29.—Boston and Detroit met here today in a double-header. Arellanes pitched for Boston and Killian for Detroit.

The crowd numbered about 15,000, and was still coming when the first game started. The weather was perfect.

First inning:

Detroit—Bush walked and Cobb singled. Crawford lifted the ball high and it went high over the left field fence for a home run, scoring three. Moriarty walked, but was out stealing.

Boston—Lord was safe on T. Jones' error, but Speaker forced him at second, but was out stealing. No runs.

Second inning:

Detroit—Schmidt walked and Arellanes was taken out of the box, Karger replacing him. Schmidt was caught off second and Detroit failed to score.

Boston failed to score.

Third inning:

Cobb was hit by Karger and stole second; Crawford walked. With two out, Moriarty was thrown out at first. No runs.

The Red Sox did not reach first.

Fourth Inning:

In the fourth, Detroit scored two runs on a base on balls, a hit batsman and a single to center.

Boston could not reach first.

Score—Detroit 5, Boston 0.

Fifth Inning:

In the fifth inning neither side scored.

Carrigan took Stahl's place at first and Donohue went in to catch.

Sixth Inning: Neither side scored.

Seventh: Both teams failed to score.

Eighth Inning:

Detroit got two men on bases with two out but did not score.

Boston broke into the hit column for the first time when Donohue singled over third. McConnell forced Donohue and Howard batted for Hooper. He was hit by a pitched ball but the next two men went out. No runs.

Ninth Inning.

Detroit got two singles with two out but could not score.

Boston got two men on bases in the ninth but did not score. Score:

Detroit	5	7	1
Boston	0	2	1

Batteries: Killian, Speer and Schmidt; Arellanes, Karger, Carrigan and Donohue.

THE B. & M. ROAD

Issues Order Relative to Carrying of Dogs

PORTSMOUTH, N. H., Sept. 29.—The legal department of the Boston & Maine has issued another circular in regard to the carrying of dogs on passenger trains, and this time, in a lengthy notice, the road announces its right to eject from the train all passengers who object to having dogs which they are carrying lodged in the baggage section.

The order which, it is said, has been promulgated on account of patrons being bitten by animals carried in smokers, is as follows:

"There is not the slightest question that the company can decline to transport passengers in the smoking cars and other coaches with dogs. If there are any attempts to prevent the placing of dogs in the baggage car, the passenger can be put off the train. Train crews must act under the instructions, 'How to eject a passenger.'

"No arrests shall be made unless a passenger makes a disturbance and annoys other patrons of the road. In matters of this kind, it is preferable to try out all kinds of difficulties in civil suits, then a criminal case, where the burden of proof would be upon us as complainants."

W. C. T. U. CONVENTION

MANCHESTER, N. H., Sept. 29.—Today's session of the annual convention of the W. C. T. U. of New Hampshire was given over to the reading of reports by superintendents of the various departments, all of which were of a routine nature. The more important business of the convention has been left for tomorrow.

If you want help at home or in your business, try The Sun "Want" column.

OPEN TO ALL

THE SUN classified columns are open to all at the small cost of one cent a word for three insertions. An advertisement placed in The Sun today will be printed in over 16,000 papers, aggregating nearly 50,000 papers in three days.

An advertisement in The Sun brings immediate returns. That's where circulation counts. If in doubt, try it.

TEACHERS ELECTED

Assignments to Evening Schools Made by the Committee

The annual election of evening school teachers took place last night at the regular meeting of the school board. The list of appointments reported by the committee was accepted. It was voted to open the evening schools on Monday, Oct. 18. The Varnum school will close and its pupils transferred either to the Greenhalge or the Old Moody, and a new school will be opened at Middlesex village. These are the only two changes. The board passed on a grist of routine business.

Following is the list of evening school teachers:

High—Thomas G. Robbins, principal; Clifford B. Carey, J. Frank Connors, George I. Cross, Herford N. Elliott, Thomas F. Fisher, Lyman A. Hodgman, John C. Leggatt, Albert Mack, Albert E. Peaslee, Lewis A. Putnam, James Shanley, James Walsh, Ernest E. Wells, Elvena L. Bell, Minnie E. Brown, Susan F. Burbank, Josephine H. Earl, Alice L. Livingston, Adelaide Noyes, Rosalie Roach, Margaret L. Seeton, Alice O. Stickney, Isabella F. Swapp, Edna Thompson, Ethel Whitcomb, Leslie White, Katherine N. Coggeshall, clerk.

Bartlett—Ida E. Bisbee, principal; Mary D. Lang, Helen A. Moulton, Josephine Boyle, Mary A. Hickson, Alice F. Seeton, Louena M. Blanchard, Regina Vigeant, Bertha J. Buss, Eva K. Legare, Frances Kenney, Mary F. Brown, Josie T. Sullivan, Annie S. Cummings, Mary F. Maguire.

Butler—John T. Meehan, principal; Ina Queenan, Mary C. Sullivan, Alice McCarthy, Julia Morris, Olaf Bernstein, Agnes O'Neil, Lilla Welsh.

Colburn—Perry D. Thompson, principal; Jennie M. Gilman, Mary C. Kane, Minnie L. Owens, Madeline Cravier, Mary C. McLaughlin, Minnie E. Creamer, Clara I. Farrington, Marcus D. Manuelian.

Cheever Street—Yvonne Lemaitre, principal; Florence Oliver, Katherine I. Condon, Gertrude Burns, Mary Marley, Lucienne, Turcotte.

Edson—John Perry, principal; Annie D. Donovan, Ethel Gardner, Florence Gilman, Isabelle Greig, Rebecca Kiernan, Mabel H. McCarthy, Agnes M. Sullivan.

Franklin: Dennis Murphy, principal, Katherine Roarke, Katherine Walsh, Margaret Quinn, Virginia Legare, Margaret Keefe, Katherine Duffy, Katherine McGuire, Patrick Begley.

Green—Fred A. Lamoureux, principal, Helen Murphy, Catherine Gill, Thomas B. Rafter, Annie I. Meade, Ellen Cummings, Mary S. Rooney, Mary F. Courtney, Eva Dozois, Mabel E. Page.

Greenhalge—Henry Chaput principal, Alice Carrigan, Katie Cavanaugh, Annette A. Girard, Olier David.

Mann—Michael J. Donahoe principal, Michael Iatros, Alice M. Akers, Mabel Iatros, Elizabeth Johnson, Esther E. Owens, Katherine N. Walsh, Cora Buckland, Josephine Ward, Grace Hale, Nellie T. Counihan, Alice A. Dowling, Josephine Webster, Mary S. Livingston, Ivy E. Kew, Florence E. Jones, Diana Lavoie, Mary C. Joyce, John L. Keyes, Etta E. Mason, Elizabeth T. Leary, Katherine E. Scannell, Mary Fitzgerald, Harriet Regan, Minnie I. Saunders, Mary E. McCartin, Etta Courtney, Della B. Baker, Mary Reed, Katherine Donohoe, Blanche Linus, Nellie F. Reark.

Middlesex Village—Eleanor J. Lecheur.

Old Moody—Milo G. Robbins, principal, Susan C. Lynch, Florence N. Geer, Belle A. McCarthy, Frances Hickey, Mary C. Brennan, Jeanette B. Swann.

Riverside—Joseph Keyes principal, Elizabeth M. Powers, Mollie Brosnan, Mary O'Brien.

Worthen Street—Thos. H. Varnum, principal, N. Nautafounes, Bessie Adams, Rayinah Robinson, Grace Pearson, Ethel Livingston, Brent Johnson, Mary Meehan, Edith M. Cheney, Ethel E. Sleeper, Genevieve E. Jantzen.

Evening drawing school:

Architectural class—Harry P. Graves, principal, George W. Mansur, Henry L. Rourke.

Machine class—S. C. Stephens, principal, H. Stanley Crysler, Arthur D. Colby, F. P. Saunders, C. Frank Dupee, Arthur Silcox, Harry W. Knowlton, Marcia C. Brannan, clerk.

Freehand and modeling—Lilla Roche, principal, Mary Cushing, E. Elizabeth Whitney, Katherine Burrage, Carrie Staples and Edith Merchant.

Temporary Teachers Named

Raymond W. Sherburne, Elmer G. Brennan and Albert E. Peaslee were confirmed as temporary teachers in the high school, Messrs. Sherburne and Brennan at $1000 each and Mr. Peaslee at $800. There was some discussion over the payment of $1000 to new teachers. Messrs. Fisher and Roberts of the high school were voted an advance of $100 each, in salary.

THOMAS G. ROBBINS
Principal Evening High School

When the question came on the adoption of the report a motion was made and lost, to take up each item separately. The full report on salaries was then adopted.

An appropriation of $146.25 was voted for supplies for the architectural department of the drawing school.

A communication from Alice D. Mumford was read by Supt. Whitcomb, tendering a gift of a collection of plaster casts, studies for clay models, tools, etc., to the evening drawing school. The collection was owned by the late Mrs. Ellen Dean Carney, formerly a teacher in that school. The gift was accepted and the secretary instructed to write a letter of acknowledgment.

A communication from the joint committee on appropriations, requesting the board to make its appropriations for school purposes cover the expenses of the remainder of the year, was read by Mr. Whitcomb, and commenting on it he said:

"As the committee knows, I have no power over expenditures, and this letter is for you rather than for me. As your agent, however, I do have a record of expenditures, and some items relating to the same may be of interest.

School Expenditures

"In the first place, it should be noted that the appropriation made for the school department early in the year was $3710 less than the actual expenditures for schools in 1908, and less than the committee's estimate for 1909 by $11,000. In the eight months just passed, expenses for salaries have been $137,307.04, and for supplies $37,466.69, a total of $234,833.13. In the same months of 1908, salaries were $196,583.29, and supplies were $41,194.01, a total of $237,727.30. In eight months, therefore, we have expended for salaries $3838.73 more than in the same months last year, but for supplies we have expended $3,727.92 less, a fact which reflects great credit upon the chairman of the committee on books and supplies and upon the supply agent, Mr. Williams.

"The increase in salaries is nearly all accounted for by the payments to school physicians, who have thus far received $720. Salary expenses for the remaining four months of the year, however, must necessarily show further increase over last year in several particulars. Not only will the payments to school physicians continue, but you have recently elected a new truant officer, and a master and janitor for the Washington school, and you have added by appointment two teachers to the high school. You will save the expense of one overflow teacher in the Eliot school, but will incur the expense of another at Billings street where Miss Seede has 64 pupils, with more to come. By the transfer of Mrs. Wheeler from the training school you will save one salary there, but will increase the salary cost at Riverside, a little. Unless, therefore, something can be saved on evening schools, salary expenses will show an increase over last year. In the matter of supplies it is true that orders of books for grammar teachers have been exceptionally heavy this month, a fact that will largely reduce next month's bills. We try to have teachers get in orders for books in advance so that they can be delivered on vacation when transfer off can be done to than in other months. To a large extent this was done this year, but the additional orders since the opening of school this fall have been an unpleasant surprise. We shall hope, however, to keep the bills for supplies a little below those of last year, and the total of both salaries and supplies for the year of 1909, taken together, and within your appropriation, which as before stated, is quite less than last year's expenses, can only be done by a prompt reduction in the number of teachers or other employes of the board, or by a considerable reduction in salaries.

A letter from the president of the state board of education, asking for co-operation with the Lowell Industrial School, was accepted and placed on file. The letter has already appeared in these columns.

A communication from the joint committee on education, recommending the abolition of certain school buildings that are said to be antiquated, unsanitary and generally unfit for school purposes, and for the erection of one large and modern school building to take the place of the other schools, was before the board. The communication came before the board last month and was referred to the committee on school houses and hygiene, and it was reported on last night by Chairman Midgeley of that committee. He read a report to the effect that the board had no jurisdiction in the matter; that it does not approve of one school building, which could not be conveniently located for all pupils. The report called attention to other school buildings that were alleged to be in worse condition than those referred to by the committee on education. The report was accepted and adopted.

Resignations were accepted, with expressions of appreciation, from Mary E. O'Conner of the high school, and Ellen F. Cull of the Cheever street school. Miss Grace Donovan has been temporarily assigned to Miss O'Conner's place in the high school.

Miss Gertrude Edmund, principal of the training school, asked for leave of absence from Oct. 4 until February, 1910, in order to complete her work preparatory to taking a degree of Ph. D. in the New York university. It was granted.

Miss Annie G. Courtney was elected principal of the Morrill school to succeed Miss Nellie M. Brown, resigned. Miss Brown was one of the oldest teachers in the city.

The Sun some few days ago published a list of new rules for teachers, and The Sun knew at that time that some of the new rules were looked upon as unfair by a majority of the teachers.

One of the new rules was discussed by the board last night. It is the one which provides that in the result of a teacher being absent on the day prior to a holiday or the day upon which the no-school signal rings, or preceding a vacation, she shall be considered as absent until the school opens.

Mr. Teomey moved that the committee on rules be required to further consider the matter and report at the next meeting. It was so voted.

Supt. Whitcomb reported that Consul Couzoules of the Greek colony had not yet presented a request that the Greek school should be inspected by the school board, as required by statute.

The superintendent announced that an exhibition of the work of the evening drawing school would be held at the Mann school building on Thursday, Oct. 14, from 2 to 9 p. m.

Thursday Bargain Day

Lace and Embroidery Trimmed Waists, last season's 98c styles, most of them size 36, Thursday, bargain day

29c

Pure Linen Tailored Waists, your choice of our $1.97 styles, Thursday, bargain day

$1.50

White Lace and Lingerie Waists, styles that were $1.97, Thursday, bargain day

97c

Lace and Embroidery Trimmed Gowns and Chemise, a small lot, formerly priced at 69c, Thursday, bargain day

50c

Hand Embroidered Chemise, trimmed with lace and ribbon, Thursday, bargain day

97c

The White Store
114 Merrimack Street
Lawrence Haverhill

WHAT DO YOU SMOKE?

Fives or tens? Some people think it almost an insult to offer a five-center to a friend. Try some of our Havana Seconds and see if you can't tell us just what a number of our customers do, viz., that your friend or friends thought they were great smokes and never dreamed that they cost less than 10 cents. Six for 25c, or $5.75 for box of 100. Howard, the Druggist, 197 Central street.

J·L·CHALIFOUX
49 to 59 CENTRAL ST.

SPECIALS FOR THURSDAY IN BARGAINLAND

CHILDREN'S HOSE
Fine quality cashmere. Gray heel and toe. 25c value. Thursday price 15c

CHILDREN'S BAGS
Black Hand Bags with strap or chain. 19c value. Thursday price 5c

CHILDREN'S DRESSES
Different color plaids, 6 to 14 years. $1.25 value. Thursday price 79c

BARBERS' TOWELS
Good grade, hemmed with red border. 10c value. Thursday price 5c

Children's Dresses. Plaids, Galatea or flannelette, plaited skirts, extra full and fancy trimming. $1.50 value 95c

Children's Coats in Shepherd plaids; red, gray, all wool, 2 to 8 years, $2.50 value.....$1.49

Ladies' Fancy Collars. Embroidered in colored silks. 19c value 10c

Ladies' Collars, in linen, embroidered, 12 to 14 1-2, 25c value 10c

Ladies' Fancy Stock Collars, with or without jabot. 19c value 10c

Ladies' Wash Belts, in plain or embroidered linen. 19c value 10c

Infants' Long Dresses of nainsook with hamburg or tucked yokes, wide hems, full skirts. 50c value 24c

Ladies' Flannelette Skirts with deep flounce, embroidered with pink, blue or black. 69c value...48c

Short Skirts with ruffle, extra wide, and buttonhole stitched. 39c value 24c

Ladies' Flannelette Night Robes in stripes or plain colors, a big variety to select from. 48c to $1.48

Ladies' Wrappers in black and white figure, or indigo blue, extra full skirt, percale or flannelette. 98c value 75c

Ladies' One-Piece House Dresses in percales, chambrays or nurses' cloth. $1.25 value.....95c

Long Kimonas in flannelette, Persian designs, light blue, red or navy. 98c value.....79c

Short Kimonas or Dressing Sacques in German flannel or flannelette, all colors. 69c value.....47c

Pillow Cords, all colors, mercerized. 25c value 5c

Infants' Sweaters in pink and white, blue and white or all white. 75c value.....47c

AUTOMOBILE CONTEST

BrowniekaR

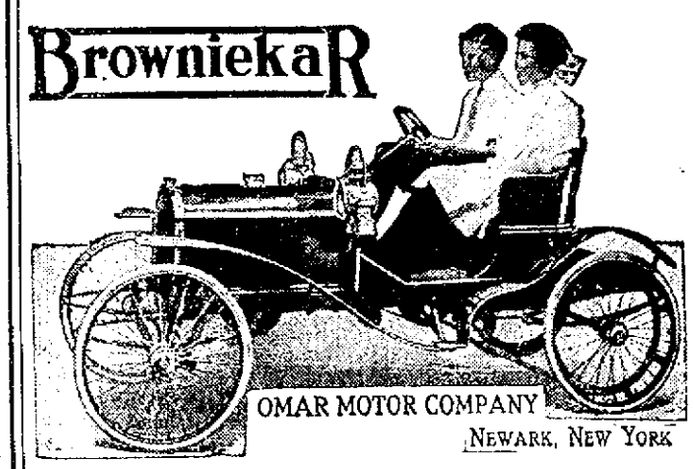

OMAR MOTOR COMPANY
NEWARK, NEW YORK

FREE To Some Boy or Girl Between 8 and 15 Years of Age

EVERY 10c PURCHASE ENTITLES PURCHASER TO ONE VOTE

Alphabetical List of 15 Leaders—

Brekey, Roy .....125 Lawrence Street
Calnin, George .....7 Pleasant Street
Cote, Paul .....85 Fifth Street
Dempsey, Stephen .....323 Bridge Street
Gionet, Arthur .....32 Common Street
Hart, Ellsworth M. .....114 Chapel Street
Holgate, Amy .....124 Hale Street
Ingham, Raymond .....12 Puffer Street
Jennings, Joseph.....33 South Whipple Street
Johnson, Henry .....48 Boylston Street
LeRiche, George .....123 Cushing Street
Mahony, Joseph .....74 South Whipple Street
McDonald, Odber .....Nashua Road
Swartz, Antony .....105 Grand Street
Sweeney, Walter .....4 Hale Street

GOV. HUGHES AND OTHER NOTABLES AT HUDSON-FULTON FESTIVAL

NEW YORK, Sept. 23.—The United States government was officially represented at the Hudson-Fulton celebration by Vice President Sherman, the state of New York by Governor Hughes and the city by Mayor McClellan. These, with scores of naval officers and notables from various foreign countries, were at the office of state when the Half Moon and Clermont were received officially after the water parade. These snapshots were taken during the official reception. Some of the notables who can be recognized in the pictures are: No. 1 his imperial highness, Prince Knut of Japan; No. 2, General Stewart L. Woodford, president of the celebration committee; No. 3, Governor Charles E. Hughes; No. 4, Admiral H. Pool of the British fleet.

TEN SHOWER BATHS

for sale, also two Rudd heaters. One heats eight gallons a minute and the other six. Will sell cheap if bought at once. Excellent opportunity for a barber or athletic club to obtain heater cheap. Henry Carr, 98 Gorham st.

O'DONNELL DRY GOODS CO.

THE STORE FOR QUALITY AND STYLE

OUR STORE PLATFORM

We are in business to win success. We can do that only by giving our store friends satisfaction through

Quality, Merchandise, Fair Dealing and a Spirit of Accommodation

Each season our standard is set a notch higher. Past success has spurred us on to greater efforts. Whether you buy five cents or five dollars' worth in our store, we want you to be satisfied that you have received value.

We want you to feel at liberty to examine, compare and ask questions and make suggestions.

Particularly do we desire this at our semi-annual

Style Show

Which occurs Friday, October 1st, on which occasion we display the New Fall and Winter merchandise and strongly feature the Millinery, Tailor-Made Suits, Coats, Costumes and Furs and cordially invite the ladies of Lowell and vicinity to come in and leisurely examine the new styles for Fall and Winter wear.

LADIES—We want you to feel that "The Store for Quality and Style" is your store. With your patronage we can extend our field of usefulness; with your criticisms and suggestions we can improve. Please feel free to examine and ask questions as well as to compare our merchandise with that of any other firm.

O'DONNELL DRY GOODS CO.

NIGHT EDITION

MOORE'S MILL SOLD

Webster Firm to Acquire North Chelmsford Spinning Mill

WEBSTER, Sept. 29.—Plans are under way for a recapitalization of the extensive mills here of S. S. Slater & Sons, incorporated, whereby the great trust estate is to be sold. $2,000,000 of twenty year bonds and $250,000 of preferred stock is to be issued and the plant of the Moore Spinning Co. at North Chelmsford is to be acquired. The probate court has been petitioned to this effect, a citation, which has been issued being returnable October 12.

'RAH FOR PIRATES

Pittsburg Loses Game But Wins Pennant

PITTSBURG, Sept. 29.—The Pittsburg baseball club yesterday clinched the 1909 pennant of the National league.

Although the local team was defeated by New York by a score of 11 to 2, Philadelphia's victory over Chicago assured the pennant for the Pittsburg club. Should Chicago win every game from now until the close of the season and Pittsburg lose every game it plays, the local team would still be in the lead at the close of the season by half a game.

A wild demonstration was started on Forbes field yesterday at the close of the game with New York when the Philadelphia-Chicago score was posted on the bulletin board. The crowd made a rush for the bench of the local players, but they had retired to their dressing rooms.

Before the game yesterday Manager Fred Clarke of the Pittsburg team was presented a purse of gold amounting to a little over $600, the gift of local baseball enthusiasts. Mayor William A. Magee of this city made the presentation speech and handed the work of Manager Clarke and the players of the Pittsburg team.

Yesterday's game was a swatfest pure and simple, with the visitors having the better of the bargain. The locals used four pitchers, but all were hit freely. Ames was hit hard in the ninth inning when two singles, two doubles and a triple netted the home team five runs. New York scored early in the game, securing a commanding lead that could not be overcome.

NEW YORK

	ab	r	bh	po	a	e
Doyle, 2b	5	2	2	2	3	0
Seymour, cf	5	0	1	1	1	0
Levere, cf	1	0	1	2	0	0
McCormick, lf	5	1	2	2	[illegible]	0
Murray, rf	4	3	2	1	0	0
Devlin, 3b	3	1	0	1	2	0
Fletcher, ss	5	1	2	3	2	0
Meyhle, 1b	4	1	1	9	0	1
A. Wilson, c	4	2	1	8	0	1
Ames, p	4	2	1	0	2	0
Totals	42	13	13	27	11	2

PITTSBURG

	ab	r	bh	po	a	e
Byrne, 3b	5	1	1	1	1	0
Leach, cf	5	2	2	2	0	0
Clarke, lf	5	1	0	1	0	0
Hyatt, lf	1	1	1	0	0	0
Wagner, ss	4	1	2	2	2	0
Miller, 2b	2	0	0	0	5	0
Abstein, 1b	5	1	0	12	0	0
O. Wilson, rf	4	1	2	3	0	0
Gibson, c	1	0	0	2	0	0
O'Connor, c	3	1	2	1	0	0
Willis, p	0	0	0	1	0	1
Phillippi, p	0	0	0	0	0	0
Brandon, p	2	0	0	0	[illegible]	0
Abbatichio, x	1	0	0	0	0	0
Moore, p	1	0	0	0	0	0
Totals	38	9	12	27	10	3

x—Batted for Brandon in the [illegible].

New York	0	4	5	0	0	0	0	2	0	—11
Pittsburg	1	0	0	1	0	0	1	1	0	—4

Two base hits—Wagner 2, Murray, Ames, O. Wilson 2, O'Connor. Three base hits—Murray, Fletcher, Leach, Hyatt. Hits—Off Wilson 2 in 1 1-3 innings; off Phillippi 4 in 1 1-3 innings; off Brandon 3 in 4 1-3 innings; off Moore 4 in 2 innings. Sacrifice hits—Wagner, Miller. Left on bases—Pittsburg 6; New York 10. First base on balls—Off Willis 2; off Phillippi 1; off Brandon 1; off Moore 2; off Ames 3. First base on errors—New York 1; Pittsburg 1. Struck out—By Ames 7; by Willis 2; by Phillippi 1; by Brandon 3; by Moore 1. Wild pitches—Phillippi, Moore. Time 2:10. Umpires—Emslie and Johnstone.

PIRATES GREAT RECORD

PITTSBURG, Pa., Sept. 29.—Pittsburg is sure of the National league pennant this year, by clinching it yesterday.

Pittsburg won the National league pennant in 1901, 1902 and 1903, this being the fourth time, and gives Manager Clarke the distinction of being the only man in the National league today with such a record. The three other managers of major league teams ever had a better record, they being Messrs. Anson, Selee and Hanlon, whose teams won pennants six times.

Five players on the Pittsburg team at present held the record of being the only ones who played on a club that won the pennant four times. They are Manager Clarke, Shortstop Wagner, Center Fielder Leach and Pitchers Leever and Phillippi.

Pittsburg is the best hitting team in either major league, having 1700 singles to their credit, including 273 doubles, 88 triples and 24 home runs, and is second in holding Chicago to long first.

The Pittsburg team is remarkable for the fact that the second division of its lineup is the hardest hitting aggregation of any second division in any major league club, these four men, Miller, Abstein, Wilson and Gibson, having batted in more runs than the second division of any other team.

An interesting feature of Pittsburg's winning the pennant yesterday is the fact that O'Connor was catching for the local team when the pennant was clinched, and the only other game he caught this year was on May 5, when his three hits helped Pittsburg defeat Chicago, thus placing Pittsburg in the lead in the race.

Catcher George Gibson has caught 130 consecutive games. Should he catch in four more games this season, which he will likely do, he will have undisputed claim to a world's record of the number of consecutive games caught.

AMERICAN LEAGUE STANDING

	Won	Lost	P. C.
Detroit	95	52	64.7
Philadelphia	92	54	63.0
Boston	85	60	58.6
Chicago	74	72	50.7
New York	69	77	47.3
Cleveland	70	78	47.2
St. Louis	60	84	41.7
Washington	39	105	26.5

AMERICAN LEAGUE RESULTS

At Boston—Boston-St. Louis game postponed—rain.

At New York—Detroit 5, New York 0.

At Philadelphia—Philadelphia 7, Cleveland 0.

At Washington—Chicago 5, Washington 1.

NATIONAL LEAGUE STANDING

	Won	Lost	P. C.
Pittsburg	106	38	73.8
Chicago	97	47	67.4
New York	87	56	60.8
Cincinnati	74	72	50.7
Philadelphia	70	74	48.6
Brooklyn	51	93	35.4
St. Louis	50	92	35.2
Boston	40	103	27.9

NATIONAL LEAGUE RESULTS

At St. Louis—(First game) Boston 2, St. Louis 1. (Second game) St. Louis 7, Boston 3.

At Pittsburg—New York 13, Pittsburg 2.

At Chicago—Philadelphia 3, Chicago 2.

At Cincinnati—Brooklyn 4, Cincinnati 1.

GAMES TODAY

American League

Detroit at Boston (two games.)
St. Louis at New York.
Chicago at Philadelphia.
Cleveland at Washington.

National League

Boston at St. Louis.
New York at Pittsburg.
Philadelphia at Chicago.
Brooklyn at Cincinnati.

DIAMOND NOTES

The Tigers have made a poor showing in the east this season for a champion team.

The New York fans are delighted at a chance to see the Speed Boys stacked up against the Giants.

Manager Fred Lake is anxious to see his boys win 90 games this season, which means five victories in the next five days.

George Mullen has once more forged to the front as the winning pitcher of the American league, with 28 victories and 8 defeats.

The Quakers had another splendid opportunity to close up on the Tigers Monday but missed it, showing lack of staying qualities on their home grounds.

Pres. John A. Hydler of the National league will urge his organization to take some action this winter against the murderous spikes now used by some left players.

There will be three interesting postseason series this year between the two Chicago clubs, Boston Red Sox and the New York Giants, and the contests for the world's honors.

As Hugh Jennings is under contract to Detroit and subject to reservation, there is no chance of getting him to Philadelphia without causing a baseball war between the two major leagues, and it's odds I think will be no war, for several years at least, for war is costly.

One hundred yesterday morning the leading pair in each league was separated by a single point. Detroit having .595 and Cleveland .579 in the American, and New York .631 and Chicago .622 in the National. The Boston Red Sox stood an even 1-0 points ahead yesterday morning than they did a year ago.

FOOTBALL NOTES

Harvard vs. Bates at Cambridge.

Yale vs. Wesleyan at New Haven.

Pennsylvania vs. Villanova at Philadelphia.

Dartmouth vs. Massachusetts Aggies at Hanover.

Brown vs. Rhode Island college at Providence.

Amherst vs. Norwich university at Amherst.

Folwell of P. of P. is coaching Lafayette.

Princeton will play its opening game Saturday against Stevens.

Jack Cates will again be one of the regular coaches at Annapolis this fall.

Ingersoll, Ryan and Marks look like a very fair backfield for Dartmouth.

The Tufts squad is working hard for its opening game, which will be played next Saturday at West Point.

One of Pennsy's new linemen, Ulbert, and who is a likely one, weighs 200 pounds and stands 6 feet 3 inches.

There is no rule in the official list which defines the size of a football. Only the shape, prolate spheroid, is designated.

Captain Brooks of Williams has a younger brother from Brooklyn polytechnic on the squad, the junior Brooks weighing 229 pounds.

Mike Murphy has brought out to the Pennsylvania squad an old Minnesota player, Graham, who is captain of U. of P.'s wrestling team this year.

A much wider and accessible entrance to Soldiers field has been provided at the Western avenue end of the stadium, there being three ticket offices instead of two.

The Harvard management is making another effort to get David Campbell to come east for three weeks or so before the Yale game, especially to get speed into the team.

Walter Sugden will referee for the central board in the south and middle west this fall. Harvard's former centre was a great favorite in the important games played about Pittsburg last year.

Walter McCormick, Dartmouth's captain 11 years ago, put football at Northwestern university on a secure basis. The team this fall is being coached by Horr, the intercollegiate champion hammer thrower from Syracuse.

The Yale freshmen have three games near Boston this fall, playing at Andover, Oct. 9; at Exeter, Oct. 21, and against Harvard 1913 at Cambridge, Nov. 13, the date of the Harvard-Dartmouth varsity game in the stadium.

Bill Warner, Glenn's younger brother, who also played at Cornell and captained the team one year, is coaching the Sherman Indian school team again, but his eleven does not meet Carlisle, which is still coached by Glenn Warner.

Percy Haughton, Harvard's coach, was captain of the Groton school team 15 years ago this fall, and played on the Harvard varsity in 1895, 1896, 1897 and 1898. He never played on a team beaten by Yale, nor has he coached one yet.

Jack McMaster, after losing last year's game to the Army, and feeling that his services no longer would be required, resigned as trainer at the naval academy. Then the middies said they wanted him again, so the Scotchman is back at his old job.

MacFadyen, formerly of Exeter, has been tried at centre at Princeton this fall, while Eddie Hart, who also went to Exeter, where he was the champion interscholastic shotputter, is slated for regular fullback on Coach McCormick's Tiger eleven.

It is reported from Princeton that the Tiger line will be heavier than for several seasons, and that the coaches already are putting on a new system of defence. Recently Princeton has developed a good attack, but has been weak defensively except in the earlier parts of its big games.

BOXING GOSSIP.

Young Donohue went to Manchester yesterday to finish his training for Friday night's session against Kid Sullivan, the Washington lightweight. The Roxbury pet is well thought of in Manchester, and will undoubtedly rule favorite with the fans. In addition to the big list of home members a lot of Boston sports will go down Friday night to watch this pair in action.

Jack Johnson did a clever stunt when he patched up his differences with Sam Fitzpatrick and annoyed the latter to his camp. Just how far the move may be towards Sam being returned as manager to the big black is not known, but the advance taken by Johnson may mean that he has realized that without a man as popular and well versed in the game as Fitzpatrick he will have rather tough sledding.

A series of middle-weight championship fights for the purpose of eliminating all but the best man to fight Billy Papke for the title will begin at New Orleans next Sunday, when Hugo Kelly meets Eddie McGoorty. It has been decided to match the winner of the contests with Papke, the fight to take place Oct. 31 before the West Side A. C. Papke already has signed articles to fight.

Only a few more days remain for the athletically inclined members of the Queen City A. C., of Manchester, N. H., before they will see their new home fully equipped and ready to occupy. The work on the building is nearly completed and the apparatus for exercising purposes is all ready to install. Manchester is all worked up over the new club, which will be one of the finest in the country when completed.

Every fan in this city is looking forward to the opening night with great anxiety. The directors have planned a great feature for the occasion. A 15 round boxing match between national characters will be on the boards. Kid Sullivan of Washington, who met Jimmy Britt in California a few years ago, has been induced to appear with Young Donohue of Boston. The latter near the close of last season outpointed Freddie Welsh of England in New Orleans. He is rated as the coming champion and is now after a match with Battling Nelson. Donohue is one of the cleverest boys in the world at his weight.

THE SCHOOL DEPT.

Will Not Live Within Its Appropriation, Says Supt. Whitcomb

The following is a copy of a letter addressed by the clerk of committees to heads of departments including police, school, assessors, law, supply, registrars, fire, milk, buildings, streets, parks, engineer and charities, also a copy of the answer of the superintendent of schools to the clerk of committees:

Lowell, Sept. 23, 1909.

Dear Sir:

At a meeting of the joint committee on appropriations held on the 21st instant it was voted to notify you that in the opinion of the said committee, any appropriation given you was given with the understanding that no additional appropriation would be necessary. For that reason the committee hereby requests that you take any steps necessary to make your appropriation or appropriations cover every expense for the remainder of the year.

Very truly yours,
Frank M. Dowling,
Clerk of Com.

Lowell, Mass., Sept. 29, 1909.

Mr. Frank M. Dowling,
Clerk of Committees.

Dear Sir:

Your letter of Sept. 23, was received on the same date. As the expenditures for the school department are wholly in the hands of the school committee, I presented your letter to that committee last night, with explanatory figures showing that in the first eight months of 1909 the committee has expended, $197,367.04 for salaries and $37,466.09 for supplies as against $194,533.29 for salaries and $41,194.01 for supplies in 1908. This is an increase of $833.75 for salaries, and a decrease of $3,727.92 on supplies, the latter figures reflecting great credit on the chairman of the committee on supplies, Dr. Lamoureaux, and the supply agent, Mr. Williams. The increase in salaries is due to payments to school physicians, and this increase must be continued and made greater because of the recent election of a truant officer and a principal and janitor of the new Washington school.

Notwithstanding this necessary increase, there is still reason to hope that the committee can live within the amount of its expenditures for last year, but not within the appropriation made for us by the committee on appropriations (which was $3,727.92 less than last year's expenses) without an immediate discharge of 20 or 25 teachers or other employes of the school board, or a reduction in salaries to effect a saving of equal amount. I presented this matter squarely to the school committee, as in duty bound, and as no action was taken I think the inference is a fair one that its members do not think it possible to discharge teachers, or proper to reduce salaries, to save $3700 in the next three months, and that the school department will not, therefore, live within its appropriation.

Very truly yours,
Arthur K. Whitcomb,
Supt. of Schools.

FUNERALS

MANSUR—Mrs. Jerusha F., widow of William Mansur, died recently at her late home, in East Dracut, aged 97 years, 6 months and 11 days. She was the oldest person in town. She was buried Thursday, Sept. 23, in the family lot in Walnut Grove cemetery, Methuen, Mass. She left two children, two grandchildren and two great-grandchildren to mourn her loss. Nearly four and one-half years ago she suffered a shock of paralysis, which rendered her physically helpless. She was cared for during all this time by her daughter Clara and her granddaughter Annie, who took faithful care of her all through her long sickness. Many years ago she joined the Methuen Methodist church and was a faithful worker in the church and Sunday school. Later she joined the East Dracut church. She was born in Shoreham, Vt., in 1812, a daughter of Lois Sherman and Daniel Hickok, her mother being a descendant of Samuel Sherman, who was a brother of Roger Sherman, one of the signers of the Declaration of Independence.

GRAVES—The funeral of Mrs. Susan S. Graves, who passed away in Boston, took place from the Edson cemetery chapel Tuesday afternoon and was largely attended. The services were conducted by Rev. Mr. J. W. Stephan, pastor of the Worthen Street M. E. church, and the burial was in the family lot in the Edson cemetery in charge of the J. B. Currier Co.

COUGHLIN—The funeral of Patrick A. Coughlin took place yesterday from the home of his parents, Patrick and Delia, 11 Cottage street, and was largely attended. Burial was in the Catholic cemetery under the direction of C. H. Molloy & Sons.

SARGENT—The funeral of Mrs. Emma W. Sargent took place Tuesday from the home of her stepson, Leonard S. Sargent, 69 Sixth street, the Rev. F. A. Macdonald officiating. There was singing by Miss Alice Whitam and Miss Gertrude Merrill. The bearers were Chas. Thorning, Joseph Bowers, Joseph Kerr and Joseph Packard. Burial was in the Edson cemetery, C. M. Young in charge.

The floral offerings were many and beautiful. Among them were: a pillow from the grandchildren, inscribed "Grammy;" a crescent inscribed "Mother;" a spray of purple asters, from Mrs. Mary J. Bickford and Mrs. Emma J. Woodman; spray of asters from Mrs. E. J. Wolstenholm and Mrs. Geo. E. Bunce; spray of white pinks from Mrs. Spead; spray of carnations from Mr. and Mrs. W. E. Sproule; spray of carnations from Mrs. M. M. Burnette; spray of white carnations from Mrs. Puffer, and Mrs. Melvin Eames, and a bouquet from Mrs. M. Speede.

O'BRIEN—The funeral of the late John M. O'Brien took place this morning at 7.30 o'clock from his home in Westford, Mass., and was largely attended by sorrowing friends and relatives. The cortege proceeded to this city where at 9.30 o'clock a mass of requiem was sung at St. Patrick's church by Rev. John J. McHugh. The choir, under the direction of Michael J. Johnson, sang the Gregorian mass and during services appropriate selections were rendered by members of the choir, Mr. Johnson presiding at the organ. The bearers were Frank W. and William H. Fagan, George B. Devine and James W. Devine. At the grave Rev. John O'Hearn of Peabody, Mass., read the committal prayers and the burial was in the Catholic cemetery in charge of Undertakers J. F. O'Donnell & Sons.

MURPHY—The funeral of William Murphy took place at 2 o'clock this afternoon from the funeral parlors of Undertaker T. J. McDermott. Burial was in the Catholic cemetery.

Y. M. C. I. ALLEYS

Were Formally Opened Last Night

The new alleys of the Young Men's Catholic Institute in Stackpole street were formally opened last night, the first ball being thrown down the alley by Rev. George J. Nolan, O. M. I., pastor of the church. The alleys are of the Balke-Collander pattern and are considered on a par with the best in the city.

Following the opening of the alleys three teams, the Y. M. C. I., the Larkes and the C. M. A. C. had a triangular contest, the latter team winning. The scores:

C. M. A. C.

Le Brun	97	103	93	293
Marren	112	92	91	295
Whelan	79	87	91	257
Lemieux	108	77	93	278
Boucher	78	94	82	254
Totals	474	453	458	1385

LARKES

Wynne	94	92	91	277
Duggan	85	109	102	296
Gleason	80	88	88	256
Cooney	98	92	86	277
Moran	102	78	98	278
Totals	459	460	465	1384

Y. M. C. I.

J. Martin	102	93	93	288
J. McLaughlin	91	92	89	272
C. McCort	89	93	86	268
Andrew Doyle	82	95	94	271
Wm. King	103	81	97	281
Totals	467	454	459	1380

CLEVER BOXING

On Card For Gladstone Club Meeting

Owing to the impossibility of getting Charlie White of New York to referee the bouts at the Gladstone Athletic club, tomorrow evening one of the well known Boston referees will be invited here, probably Jack Sheehan, who has a host of friends in this city. A large number of Boston sporting men will be present to witness the feature bout which is of 12 rounds between Johnnie Lynch of South Boston and Eddie Carr of Chelsea for the featherweight championship of New England. The boys will weigh 122 pounds. Both have fought all the leading featherweights and are considered the two foremost aspirants for the championship. The bout will undoubtedly be one of the best ever witnessed in this city, for it takes the little fellows to show class with the mitts. The preliminaries are exceptionally attractive and include Jack O'Heir of Centralville and Joe Nelson of Lawrence at 140 pounds in an eight round bout; Young Sullivan of this city a most promising featherweight and Young O'Brien of Lawrence for six rounds and Young Donnelly of Lowell and Young Mack of Lawrence for six. The meeting will be for members in good standing only and members should see that their assessments are paid up before the evening of the meeting.

UNION VETERANS' UNION

AUBURN, Me., Sept. 29.—The national encampment of the Union Veterans' union was opened this afternoon for the first time in Maine. Commander-in-Chief Patrick Hayes of Chelsea, Mass., who presided, reported the order in better condition than last year with a larger membership and two newly organized precincts. There was an attendance of 150 delegates from all parts of the New England states and from scattered states beyond. A campfire will be held tonight at which Gov. Fernald will be one of the speakers. The election of officers will be held tomorrow.

RESPECTABLE COLORED WOMAN wants work by day for three or a week. Call at corner of Pond and Main sts., at Gate house, Tewksbury, Mass. Mrs. J. Anderson.

LADY'S LIGHT GRAY PLAID COAT lost between Waiting room and Church Street Garage, Saturday, between 5 and 7. Finder will be rewarded by leaving address at Sun Office.

RESPECTABLE WOMAN wanted to mind children. Call 73 Chestnut st.

LONG CHAIN BEAMERS wanted. Guarantee of $12.50 a week. Apply to Fred Libby, overseer Boston Mfg. Co., Waltham, Mass.

KITCHEN GIRL wanted at 241 Cabot st.

500 Room Lots Wall Papers

ENTIRE LOTS ONLY

59c and 98c

200 room lots of beautiful new wall papers in assorted patterns and colors. 10 rolls wall paper and 20 yards border, worth $1.00, only 59c

500 room lots attractive and rich new wall papers in big assortment. 10 rolls wall paper and 20 yards border, worth $1.50 to $2.00, only 98c

Reliable paper hanging ..... 10c, 12 1-2c and 15c per roll

Fourth Floor — See Merrimack Street Window

NELSON'S COLONIAL DEPARTMENT STORE

7-20-4 J. R. G. SULLIVAN'S 10c Cigar

Output upwards of 400,000 weekly. At rate of 20,000,000 annually. Factory Manchester, N. H.

Next Removal Auction Sale

FRIDAY, AT 2.30

The Harmon Art Store announces that the next removal sale of pictures and mirrors will take place Friday, October 1st, at 2.30 p. m., and you are all cordially invited to attend. Just ask the people who were here at our sale last week, how we took down the highest cost pictures and mirrors from our walls and sold them for just what they bid without any limit or reserve whatsoever and then see if you can keep away from our sale next Friday.

You know we are going to open our new store in Prescott street soon and we do not want to damage our goods in moving, so give them to you at your own prices. Goods on exhibition every day until the sale and there will be seats for everybody, so if you have any use for fine pictures and mirrors be on hand early Friday at

The Harmon Art Store

262 MERRIMACK STREET.

COMMUNICATIONS

The following self-explanatory communication was received at this office today:

Sept. 28, 1909.

Sporting Editor,

Dear Sir: In behalf of the Wanderer ball team I wish to take exceptions, through your paper, to the claim which the Y. M. C. A. management has made of being amateur champions of the city. This title the Wanderers claim by virtue of their record, 12 victories out of 15 games, four out of their six defeats being sustained during the time when they were without the services of a pitcher. The Wanderer team has twice this season defeated the gym team, winning easily in both cases. So, when its manager had seen his pets go down to defeat twice he practically got cold feet and refused to play a third game, which was a scheduled league contest. The Wanderers also defeated the Bixwells, which team took three out of four games from the Y. M. C. A. nine.

These two facts would seem to prove most satisfactorily to all fairminded persons which team was the better one and which had the better claim to the title of champions. In conclusion I would only add that the Wanderers expect to be in the field next season stronger than ever and will again take great satisfaction in defeating the Y. M. C. A. nine as easily as they did this year. Thanking you for space in your valuable paper I remain, Yours respectfully, Geo. Moss, Mgr. Wanderers, B. B. C.

GEN'L BARTLETT

Appeals to Governor in Behalf of Chinamen

BOSTON, Sept. 29.—Following upon the many previous attempts that have been made to stay the course of justice in the cases of the five Chinamen who have been sentenced to die by electrocution in the state prison at Charlestown next month for the alleged slaying of four other Chinamen in Oxford place on the evening of Aug. 2, 1907, what appears to be a final appeal in their behalf was made yesterday.

Late in the afternoon Gen. Charles W. Bartlett, counsel for the five convicted Chinamen, but who is now acting in behalf of Warry S. Charles and Jo or George Guey, appeared at the state house and filed with Gov. Draper a petition for the absolute pardon of the two latter. The petition recites that Charles and Guey are innocent of the crime charged against them. Gov. Draper took the matter under advisement and later will announce a date when he will hear counsel for the condemned men.

"JIM" JEFFRIES

Is Training in Suburb in Paris

PARIS, Sept. 29.—Jim Jeffries is training in a suburb of Paris. He is taking long walks and jumping. Nothing definite has yet been arranged regarding a fight with Jack Johnson for the heavyweight championship of the world. Hugh McIntosh offered $50,000 for a fight in Paris and later he raised his offer to $55,000.

COTTON FUTURES

NEW YORK, Sept. 29.—Cotton futures opened steady. Oct. 13.26; Nov. —; Dec. 13.32; Jan. 13.32; Feb. 13.36; March 13.39; April —; May 13.41; June —; July 13.35.

PRIMARY ELECTION

TRENTON, N. J., Sept. 29.—Latest returns of the result of yesterday's primary election throughout the state indicate an almost complete victory for the regular organization on both the republican and democratic sides wherever there were contests. The result shows a decided defeat for the new idea republicans who are not likely to be represented at all in next winter's legislature.

THE TAILOR'S RULE made easy for dressmakers. Taught by Mrs. M. J. Greaves, former principal of Lowell Dress Cutting school. Parkview house 151 East Merrimack st. All kinds of repairing. Day or evening classes. Paris fashions cut and fitted.

Women Who Suffer

from woman's ailments are invited to write to the names and addresses here given, for positive proof that Lydia E. Pinkham's Vegetable Compound does cure female ills.

Tumor Removed.

Chicago, Ill.—Mrs. Alvena Sperling, 11 Langdon Street.
Lindley, Ind.—Mrs. May Fry.
Hinsley, Kans.—Mrs. Stella Gifford Denman.
Scott, N.Y.—Mrs. S. G. Harper.
Cornwallville, N.Y.—Mrs. Wm. Houghton.
Cincinnati, O.—Mrs. Wm. Hoesch, 1 Service Av.
Milwaukee, Wis.—Mrs. Emma Jaeg, 883 1st St., Germany.

Change of Life.

South Bend, Ind.—Mrs. Fred Cortin, 1314 S. Lafayette Street.
Noah, Kentucky.—Mrs. Lizzie Hollaway.
Brookfield, Mo.—Mrs. Sarah Lodinger, 207 S. Market St.
Paterson, N.J.—Mrs. Wm. Somerville, 155 Hamburgh Avenue.
Philadelphia, Pa.—Mrs. K. E. Garrett, 2407 North Garnet Street.
Kewaskum, Wis.—Mrs. Carl Dallke.

Maternity Troubles.

Worcester, Mass.—Mrs. Delvina Coté, 117 Southgate Street.
Indianapolis, Ind.—Mrs. A. P. Anderson, 1307 E. Pratt Street.
Big Run, Pa.—Mrs. W. C. Decker.
Airport Station, O.—Mrs. Anton Meulhaupt, Cincinnati, Ohio.—Mrs. E. H. McHocke, 2405 Gilbert Avenue.
Morgantown, Ohio.—Mrs. Leo Morgan, Box 101.
Dawnsville, N.Y.—Mrs. A. A. Giles.
Johnstown, N.Y.—Mrs. Anna N. Newman, 103 E. Main Street.
Bartonview, Ill.—Mrs. Peter Langenbahn.

Avoid Operations.

Hampstead, Md.—Mrs. [illegible]
Adrian, Gratiot Co., Michigan.—Mrs. [illegible]
Indianapolis, Ind.—Mrs. [illegible]
Adrian, Mich.—[illegible]
Fordsville, Kentucky.—Mrs. Sam Leach.
Fountain, Iowa.—Mrs. Hudson Hibben.
Mrs. Ida Robbins, 20 Beverly Street.
Detroit, Mich.—Mrs. Della Bateman, 644 Meldrum Avenue, Germany.

Organic Displacements.

Norton, Ill.—Mrs. [illegible]
Lucerne, Ind.—Mrs. [illegible] R.F.D. No. 3.
Melbourne, Iowa.—Mrs. Chas. Waterman, R.F.D. No. 1.
Bethlehem, Pa.—Mrs. Jared Hall.
Lewiston, Maine.—Mrs. Henry Cloutier, 85 Oxford Street.
Minneapolis, Minn.—Mrs. J. [illegible], 2112 Second Street, N.
Farmington, Minn.—Mrs. [illegible], R.F.D. No. 1.
[illegible]
Chester, Ark.—Mrs. [illegible]
North Girard, Pa.—Mrs. [illegible]
Pendleton, Ind.—Mrs. [illegible], R.F.D. 44.
Cambridge, Nebr.—Mrs. [illegible]

Painful Periods.

Goshen, Ala.—Mrs. W. T. Dalton, Route No. 3.
Chicago, Ill.—Mrs. Wm. Tully, 466 Ogden Av.
Paw Paw, Mich.—Mrs. Emma Draper.
Flushing, Mich.—Mrs. Burt Loyd, R. F. D. No. 3; care of D. A. Sanborn.
Coffeeville, Miss.—Mrs. S. J. Jones.
Cincinnati, Ohio.—Mrs. Flora Abr, 1352 Ernest Street.
Cleveland, Ohio.—Miss Lizzie Steiger, 6510 Fleet Avenue, S.E.
Weeleysville, Pa.—Mrs. Maggie Ester, R.F.D. 1.
Fredericksburg, Tenn.—Mrs. Lue Hilliard, R.R. 1.
Hayfield, Va.—Mrs. Mayme Windle.

Irregularity.

Herrin, Ill.—Mrs. Chas. Fickel.
Winchester, Ind.—Mrs. Mae Deal.
Dover, Ind.—Mrs. Wm. Oberlich, R. F. D. No. 1.
Baltimore, Md.—Mrs. W. S. Ford, 1938 Lansdowne Street.
Roxbury, Mass.—Mrs. Francis Merkle, 13 Field Street.
Clarksville, Mo.—Miss Anna Walther.
Greenville, Ohio.—Mrs. Ella Michael, R.F.D.3.
Dayton, Ohio.—Mrs. Ida Hale, Box 25, National Military Home.
Lebanon, Pa.—Mrs. Harry L. Rittle, 233 Lehman Street.
Soham, Tenn.—Minnie Hall.
Detroit, Mich.—Mrs. Louisa Jung, 332 Chestnut St.

Ovarian Trouble.

Vincennes, Ind.—Mrs. Syl. B. Jerauld, 508 N. Busch Street.
Gardiner, Maine.—Mrs. S. A. Williams, R. F. D. No. 1; Box 59.
Philadelphia, Pa.—Mrs. Chas. Boell, 2407 N. Garnet Street.
Plattsburg, N. Y.—Mrs. Ella Wilkes, R.F.D.1.

Female Weakness.

[illegible]

Nervous Prostration.

[illegible]

These women are living witnesses of the power of Lydia E. Pinkham's Vegetable Compound to cure female diseases. Not one of these women ever received compensation in any form for the use of their names in this advertisement—but are willing that we should refer to them because of the good they may do other suffering women to prove that Lydia E. Pinkham's Vegetable Compound is a reliable and honest medicine, and that the statements made in our advertisements regarding its merit are the truth and nothing but the truth.

LATEST

HELD FOR GRAND JURY

Men Charged With Breaking and Entering a Car

Fred Rousseau and Henry Richards, who claim that they reside in Sherbrooke, P. Q., were in court this morning and entered pleas of not guilty to complaints charging them with breaking and entering a car of the Boston & Maine railroad with intent to commit larceny from the same.

Special Officer Dobson of the Boston & Maine R. R., whose duty it is to inspect the cars that are sidetracked in the southern yard between 6 o'clock at night and the same hour in the morning, testified that at 9.30 o'clock on Monday evening that he checked off Car No. 50048 of the Eastman Car company as being in "O. K." condition. Three hours later or shortly after midnight his attention was called to the car and he found that a board which had been used to bind the sliding door to the car had been removed, and a further examination showed Rousseau and Richards inside. Witness said that the prisoners said that they were weavers and were on their way to Taunton to secure work.

Richards testified that he and Rousseau were residents of Sherbrooke, P. Q., and came to the States for the purpose of securing work. They had $8.50 when they started and that paid their fare as far as Woodsville and then it was a case of "beat it" to wherever they wanted to go. They claimed that they entered the car of one train at Concord and at Manchester entered the car where they were found by the officer in this city.

Probable cause was found and each defendant was held under $300 bonds for the grand jury.

Bound to the Peace

The case of Ralph Moise charged with threatening to do bodily harm to Mary Chaput, which was heard before Judge Hadley in this morning's session of the police court, resulted in the bringing to light of a strange condition of affairs that has been existing for the past five or six years.

The Chaput woman, who it is alleged is trying to get a divorce from her husband, testified that she had been keeping company with Moise for the past five years, but that she had grown tired of him and told him so, but he insists on following her about and paying attentions to her. She said that on Monday night he went to her house and peered through the windows and after being ordered away threatened to kill her.

Moise denied the allegations of the woman and unfolded a story of his acquaintance with the woman which she admitted.

The court, after considering the case, however, held Moise under $200 bonds to keep the peace for six months.

A Mixed Up Case

Joao Fereira had a little difference with his wife a short time ago and it was a case of whoever was lucky got the most of the furniture. At any rate Joao managed to get his share and what he did not want for his own comfort in bachelor quarters he either sold or pawned.

It seems that one of the articles that he took was a stove which had been purchased from Bornstein & Quinn on a lease. He had no use for a stove, however, and sold it to another man for $10. Then the owners of the store descended upon the man who had purchased the stove and wanted that particular piece of household furniture.

The result of the affair was the arrest of Fereira on a complaint charging him with the larceny of $10. The matter was brought before the court this morning and while no trial was held there was considerable talk and inasmuch as little harm had been done to any of the parties interested and as the prisoner got a man to go security for him for the payment of the money, the case was settled.

Drunken Offenders

Katherine C. Cashman, charged with drunkenness, was sentenced to six months in jail. Henry Mullen was given a two months' sentence and two first offenders escaped with $2 fines.

HUNTERS READY

Season Opens in N. H. on October 1

MANCHESTER, N. H., Sept. 29.—New Hampshire gunners are rejoicing in the rain which has drenched the woods and fields the past three days, as it has averted the threatened suspension of the open season on small game by the governor and council. It is believed now that there will be no interference with the hunters' sport through the usual shooting season.

In this state the open season on woodcock, partridge, ruffed grouse, quail, rabbit, hare and coon begins on Oct. 1, continuing two months on the birds and a little longer on the furred animals, but last winter the legislature passed a new law empowering the governor and council to suspend the open season on all kinds of game at any time when through excessive dryness the discharge of firearms might endanger property by starting fires in the woodlands. A fine of $50 was fixed as the penalty for shooting any bird or animal when so prohibited.

The open season on small game opens throughout the state on Friday. This is the first season of the registered hunters' license law. So great is the interest in the sport that thousands of licenses have been issued to resident sportsmen, and the number of licenses issued to non-resident hunters is also exceptionally large. The law was amended at the last session of the legislature, prohibiting aliens who have not been fully naturalized from taking out licenses.

MATRIMONIAL

A pretty home wedding took place Monday, when Marion J., only daughter of Mr. and Mrs. Clarence E. Walsh was united in marriage with Cortes B. Farnum of Brattleboro, Vt., at the home of the bride in Hudson, N. H.

The house was prettily decorated for the occasion, with autumn leaves and fall flowers. The happy couple stood under an arch of flowers, and Rev. J. Bruce Gilman, of the First Baptist church, Nashua, officiated. The bride wore a white muslin dress, trimmed with lace, and carried a bouquet. The couple were unattended. Only relatives of the bride and bridegroom were present at the wedding. In the evening at 7.30 a reception was held. Music was enjoyed and refreshments were served.

The wedding gifts were displayed on three large tables, and included cut glass, silver, pictures and two $5 gold pieces. Mrs. Farnum is a very talented musician, a popular teacher at the Webster school and a teacher at the Baptist Sunday school. The happy couple will reside in Brattleboro, Vt.

WOODRUFF—MURDY

Mr. Frank D. Woodruff of Quincy and Miss Dora Murdy of this city were married last evening at 7.30 o'clock by Rev. N. T. Whittaker.

McPHAIL—SINGLETON

Mr. Alexander McPhail of Lowell and Miss Isabella Singleton of Newton were married last evening at 7.30 o'clock by Rev. J. M. Craig, at his home in Belmont street. The couple left for a short wedding trip. On their return they will reside at 11 Gage avenue.

WILLIAM PALMER

Well Known Business Man is Dead

BOSTON, Sept. 29.—William Palmer, head of the firm controlling the largest fleet of coasting schooners in the world, died at his home in Roxbury today. Mr. Palmer was 50 years old.

A stroke of apoplexy, thought to have developed from rheumatism with which he had been troubled for years, caused death. A wife and two children survive.

The "Palmer fleet" of vessels is known the length of the Atlantic seaboard, not only because of its aggregate size, but because of the individual proportions of a number of the vessels. Five-masters always appealed to Mr. Palmer as the best carriers and this type he made prominent. The Elizabeth Palmer of 5200 tons is the largest five-master in the world and greater than many six-masters.

Mr. Palmer entered upon the shipping business only in 1900. Prior to that time he had been an ardent yachtsman and saw the opportunities in the schooner traffic. His earlier professional life was varied. At one time he was principal of the Malden high school; at another he was interested in electrical work. He came originally from Maine, and Maine ports saw much of his vessels.

A. O. H. TO MARCH

At Sacred Heart Parish Exercises Sunday

On next Sunday afternoon the Hibernians of this city will turn out in large numbers in full regalia to be present at the laying of the cornerstone of the new parochial school of the Sacred Heart parish, and to do escort duty to His Grace Archbishop O'Connell. President Joseph Fahey of the Central council has been chosen marshal of the A. O. H. division. The services of the Lowell Military band have been secured to furnish music for the occasion. The organization will form in line on East Merrimack street near the square at 1 o'clock and march to Davis square, where it will join the Holy Name and other societies.

LEG AMPUTATED

Lorillard Spencer is Recovering

NEWPORT, R. I., Sept. 29.—Lorillard Spencer of New York and Newport, is today reported to be recovering from an operation in which his left leg was amputated just above the knee. The operation was performed at the Newport hospital yesterday. The amputation was made necessary by a slight injury to the foot some time ago which resulted in blood poisoning.

THE RAINFALL

Nearly Three Inches in Two Weeks

Nearly three inches of rain has fallen within the last two weeks, and that will help some. It will add to the water power for the mills, fill the country wells, and vegetation will receive a gentle boost.

At the office of the Locks and Canals this forenoon it was stated that the rainfall within the last few days was 2.55 inches. Number three mill of the Merrimack company was handicapped because of the low water. About 1600 looms were rendered idle for a number of days because the supply allowed by the Locks and Canals was not sufficient to do the work. Today, however, there is water enough and the looms will be in operation tomorrow.

McNAMEE SUED

Breach of Contract is Alleged

BOSTON, Sept. 29.—Ex-Senator Geo. F. Monahan of Charlestown has filed an attachment in the superior civil court for breach of contract against Ex-Mayor John H. H. McNamee of Cambridge. The attachment was filed through the sheriffs' offices of Suffolk and Norfolk counties, and is to recover money which Mr. Monahan says he loaned to Mr. McNamee and which was used in the interest of the democratic party in Cambridge.

In speaking of his suit, Ex-Senator Monahan last night said:

"On June 19, 1905, I advanced $3250 to Daniel Coakley, Mr. McNamee's lawyer. McNamee has promised many times to pay me back. I have requested him to keep his promise many many times, but have never been paid, as he always pleaded that his money was tied up in his business. Now I mean to get it. We have attached Mr. McNamee's factories in Hyde Park for $5000."

THE CONTRACTS

For Furnishing the New Firehouse

The following is a complete list of the contracts as awarded by the purchasing agent for furniture and fixings for the new fire house in West Centralville:

Robertson Co. 14 beds, $3 each; Gilbride Co., 29 rugs, $1.19 each; A. E. O'Heir & Co., 14 springs, $2.20 each; O'Donnell Dry Goods Co., 14 hair mattresses, $10.50 each; Gilbride Co., 14 pillows, 84 cents each; Pollard Co., 14 quilts, $2 each; Robertson Co., 14 blankets, $3 each; Pollard Co., 14 spreads, $1 each; Adams & Co., four dozen chairs, $2.20 each, and two tables $1.10 each; O'Donnell Dry Good Co., two mirrors, $8.62 1-2 each.

B. & M. EMPLOYES

Are to Have a Pension System

BOSTON, Sept. 29.—Employes of the Boston & Maine will within a few months have a pension system established. It was announced yesterday that they had come to an agreement with the management of the road on the conditions under which the pension act of the last legislature shall be adopted on the Boston & Maine system.

Under the act the railroad will deduct not more than 3 per cent. of the men's wages, and will put into the fund a like amount, the whole fund to be in control of a board of seven members, three to be appointed by the railroad, three by the men and a seventh to be chosen by these six. They will determine who is to have pensions, who is to be retired, and how large pensions shall be. It is said, however, that no pension will be less than $200 a year.

JAIL SENTENCE

Imposed in the Case of Joy Riders

WORCESTER, Sept. 29.—A sequel to the joy ride in a "borrowed" auto, in which Stanley P. Taylor of Boston was killed in Shrewsbury, Aug. 8, was heard in district court yesterday, when his companions, William T. Walsh, John J. Barrett, Henry E. Riley and Ernest E. Lane were arraigned before Judge Utley on charge of larceny of an auto, larceny of gasoline and reckless driving.

Walsh was sent to jail for three months each on complaints of operating an auto while intoxicated and taking an auto, sentences to run concurrently. He appealed. Riley was fined $25 for taking an auto and Bartlett was sent to jail for three months for taking an auto and fined $10 for larceny of five gallons of gasoline. Lane was discharged on all complaints.

Money deposited in the Lowell Five Cent Savings bank on or before Saturday, October 2, 1909, begins to draw interest from that date.

H. LYTLE INJURED

And Bates, His Mechanician, Killed in Auto Race

Riverhead, L. I., the Scene of the Accident—Lytle Drove Apperson Car in Lowell Race and Bates Was His Mechanician Then

RIVERHEAD, L. I., Sept. 29.—Herbert H. Lytle, one of the best known professional automobile racers in the country, was dangerously hurt and his mechanician, Joseph Bates, was fatally injured today in the Long Island stock car races near Riverhead.

Bates died a short time after the accident.

The accident occurred early in the race while Lytle and Bates, driving an Apperson car, were rounding a curve on the first lap of the course. The racing auto was going nearly 70 miles an hour when it skidded and overturned. Lytle was injured internally. The mechanician's skull was crushed and he received internal injuries. Lytle, it is said, has a chance to get well.

The injured men were taken to a neighboring farmhouse for medical attention.

Lytle Drove in Lowell

Lytle drove the Apperson "Jack Rabbit" in the National stock car race held over the Merrimack Valley race course during carnival week. He was leading on the tenth lap of the race when he broke a cam shaft at the Vesper Country club and was put out of commission.

Lytle's reputation as a professional driver is world wide for he is the only American driver who ever won a place in the Gordon-Bennett race, held in France. While he is still in his thirties he has had about eleven years' experience in driving racing machines and is a driver who is sought by almost every manufacturer.

During Lytle's stay in Lowell he made his headquarters at the end of the electric car line in Varnum avenue and made more friends than any of drivers who competed in the various races.

The automobile editor of The Sun went over the course with Lytle during the tryouts the week before the carnival and the former knows perfectly well the manner in which Lytle is able to control his car. The track at Riverhead must have been in bad condition.

Bates was mechanician for Lytle in the local race and was a thorough expert, fearless and loyal to his driver.

FRENCH CARDINALS MET

PARIS, Sept. 29.—The Fiargo today says that Cardinal Satolli came to France recently, had a secret meeting with the French cardinals and explained what the pope expected of them. The sequel of his visit was the letter of the French episcopate yesterday denouncing the existing public school system of France and warning Catholic parents that the teaching in these institutions jeopardizes the religious belief of their children.

HAD TO TOW THE CLERMONT

YONKERS, Sept. 29.—As the Clermont came within sight of the docks here the water in her boilers became exhausted and her machinery became heated. A tug put a line on board and towed the craft to the shore.

Just as the Clermont drew in, some of the balloons ascending in New York could be seen hovering over the battleships and later on with a yellow envelope passed over her going towards Albany.

HEAVY DAMAGES

Suit Filed Against Tobacco Society

COVINGTON, Ky., Sept. 29.—The Lovell & Buflington company of this city, independent tobacco manufacturers, filed in the federal court here yesterday a suit against the Burley tobacco society, its president, Clarence Lebus, and its board of directors, demanding $107,000 damages.

Action is brought under the Sherman antitrust law. It is alleged that the Burley society is an organization of growers in restraint of trade and in destruction of competition. The petition charges the Burley society with maintaining excessive prices for tobacco.

This suit brings the total damages asked from the Burley society by all similar suits to date to $750,000.

HOUSE OF LORDS

May Not Reject the Budget

LONDON, Sept. 29.—Should the house of lords reject the budget a general election will be held in January, by which time the new registry of voters will be ready. This announcement was semi-officially made last night.

There is a growing feeling among the Liberals, however, that the upper house will not take this drastic step. One of the influences making for peace is the king, who is adverse to having an acute constitutional issue raised. Mr. Balfour and Lord Lansdowne are also believed to favor the house of lords passing the budget.

The more ardent tariff reformers, on the other hand, demand its rejection and it is expected that their representatives in the lords led by Lord Milner, will urge this policy. The upper house in the meantime is further aggravating the Liberals. Lord Lansdowne insists, while promising the lords not to reject the Irish land bill, promised to support the drastic amendments to this measure when it reaches the committee stage.

DEATHS

BUTTRICK—Mrs. Catherine T. Buttrick, widow of the late John H. Buttrick, died last evening at her home, 125 Grove street, at the age of 72 years.

COLLINS—Mrs. Isabella J. Collins, wife of Thomas W. Collins and a much esteemed member of the Sacred Heart church, died this morning at her home, No. 145 Andrews street, aged 48 years. Besides her husband she leaves five sons, Wm. E. Thomas M., Frank D., Joseph J. and George A.; three daughters, Mrs. Thomas H. Kennedy, the Misses Mabel K. and Antoinette Collins; one sister, Mrs. Mary Coleman of Boston; two brothers, John Howard and Michael Coleman, also of Boston.

SULLIVAN—Kathleen C., youngest daughter of Mr. and Mrs. Thomas B. Sullivan, the former the well known shoe dealer of Bridge street, died this morning at the home of her parents, 99 Read street, after a few days' illness of scarlet fever, aged 5 years, 6 months and 26 days. She leaves to mourn her untimely demise besides her parents, four brothers and one sister. On account of the cause of death, the funeral was held this afternoon at 3 o'clock from the home of her parents, and was private. Burial was in the family lot in the Catholic cemetery, in charge of Funeral Director James W. McKenna.

HURLEY—Dennis J. Hurley, aged 55 years, died this morning, at his late home, 53 Dummer street. Deceased was a well known resident of this city and a highly respected member of St. Patrick's parish. He leaves to mourn his loss a mother, Hannah, four brothers, James P. of this city, Michael of St. Louis, Daniel of Clinton, Mass. and John of New York. The body was removed to the funeral parlors of Undertaker P. H. Savage.

WILMARTH—Charles Wilmarth of North Chelmsford died Monday night after a long and serious illness due to the infirmities of age. He was well known in this section. Mr. Wilmarth was a native of Vermont, but had lived in Chelmsford a number of years. In his younger days he taught school, but had followed the occupation of farming for a living in Groton. Mr. Wilmarth was a member of the Congregational church and respected by all who knew him. He was twice married and is survived by his widow and several children and stepchildren.

THE RUSSELL HEARING

CAMBRIDGE, Sept. 29.—At the Russell will hearing today Frank G. Lytale of New York, a first cousin of Daniel Drake Russell who is trying to establish his identity, testified that he knew the claimant to be Daniel D. Russell. Russell was positively identified by A. P. Massey of Somerville.

SAM LANGFORD

Had Little Trouble With Dixie Kid

BOSTON, Sept. 29.—The Dixie Kid of California "got his" good and plenty from Sam Langford in five rounds at the Armory A. A. last night.

Only a few of the Boston sports had ever seen the Kid in action, but they as well as those in the cities where the Kid has boxed, touted him as a tough customer.

The Kid showed from the start that he was afraid of Langford. He did not make many attempts to lead, but either smothered up or jumped away every time Sam let go a punch.

In the first minute of the bout Sam came near putting the Kid away with a right on the jaw. It staggered Dixie for an instant, but by breaking ground he prevented Sam from following up his advantage. From that time till the middle of the third round, the Kid bothered Sam some by his awkward style, and Sam missed a number of times.

Langford did manage to land some stiff lefts and rights on the face, and he banged the right on the back and shoulders so hard that it made the Kid wince. The Kid landed some lefts on Sam's face and a couple of rights on the head, but Sam did not mind them.

In the middle of the third round Sam hooked a hard left to the stomach and the effect of the punch was so evident that the members saw that all the boxing had been knocked out of the Kid. Sam tried hard to wind up the thing in that round, but the Kid by covering up and breaking ground lasted till the bell.

In the next round Sam again worked hard to get a win, but though he knocked the Kid down, banged him on the kidneys, uppercut him and hooked him with the left on the face, the Kid weathered the round out.

The Kid was all in when he came up for the fifth round and he got a bad "whaling," including a couple of knock-downs. His attempts to retaliate were feeble. When he returned to his corner he fell off the chair exhausted and his seconds saw he had no strength left to continue and Langford was declared the winner. Langford at times showed what a wonderful boxer he has developed into.

FIND HIM GUILTY

Man Accused of Burning a Building

ROCKLAND, Me., Sept. 29.—"Just for fun and to see a big fire," are the reasons given by John Elwell of St. George in his alleged confession that he set the fire which burned the Odd Fellows' building at Tenants Harbor on the morning of May 23. The case was tried in supreme court yesterday, and the jury was less than an hour in reaching a verdict of guilty.

The fire, which destroyed the building, followed five unsuccessful attempts, which had wrought the townspeople to a high state of excitement and led to the offer of a large reward for the incendiary's capture. Elwell was arrested soon after the destruction of the building, but was acquitted. The confession which figured as the feature of the evidence offered by the prosecution yesterday was arranged by Wm. E. Long, a paving cutter, who was on intimate terms with the young man.

The conversation took place in a thicket where Constable Archie Smalley was concealed as a witness. Long suggested that he and Elwell set a fire and volunteered ideas as to how it should be done. Elwell swallowed bait and hook, and is alleged to have described as the more effective method the one by which he had burned the Odd Fellows' building.

Mr. Long testified that Elwell told him that he made five other attempts to burn the building and that they had not been shrewd enough to catch him. At this point in the confession Constable Smalley leaped from his place of concealment and took Elwell into custody. The defence was to the effect that Elwell was a weak minded youth and that the purported confession was a statement inspired by fear and threats.

GENL. HUBBARD

Knows What Peary's Statement Contains

BAR HARBOR, Me., Sept. 29.—After a two days' conference with Gen. Thos. Hubbard, president of the Peary Arctic club, outlining the plans of campaign to determine whether Dr. Cook reached the pole or not, Commander Robert E. Peary, accompanied by his wife, leaves here today for his home at Eagle island. The explorer declared that only Gen. Hubbard and himself had knowledge of what was contained in the statement which would be issued later to show that Dr. Cook could not have reached the boreal point. Gen. Hubbard will express no individual opinion on the statement, saying that must be done by the Peary Arctic club as a unanimous body.

This was the attitude taken by Gen. Hubbard yesterday in stating that he did not care to go on record as saying that the Peary statement proved that Dr. Cook did not find the pole.

HOTEL LICENSES

Revoked by the N. H. Commissioners

CONCORD, N. H., Sept. 29.—Decisions were announced yesterday in the several cases pending before the state board of license commissioners as follows.

Mary Bonzani, first class, New American House, Concord, N. H., complaint dismissed; William H. Hurd, first class, Riverside Inn, Hooksett, N. H., license revoked; George D. Sherman, first class, Hotel Wentworth, Walpole, N. H., license revoked; J. Alonzo Greene, first class, Hotel Wiers, N. H., license revoked.

GLENN H. CURTISS

Tries Out Aeroplane at Governors Island

NEW YORK, Sept. 29.—Just as the sky line of New York city became calmly visible above the haze which hung over the harbor today, Glenn H. Curtiss, winner of the Gordon Bennett international cup, successfully tried out the aeroplane which he will use in his flights during the Hudson celebration. Mr. Curtiss remained at Governors Island over night and at 6.30 this morning made preparations to test the new machine. After giving it a preliminary run over the sand-fill at the south end of the island, Mr. Curtiss and his assistant turned the machine with its head toward the west from which direction the wind was blowing at the rate of five or six miles an hour.

On account of the resistance offered by the soft sand the aviator found it necessary to run the machine for a greater distance than usual to get the required initial impetus. Driving on an even keel in short undulations he rose to a height of about 30 feet. Tipping his wing tops and swinging his rudder to the left, Mr. Curtiss turned his machine toward the south. As the aeroplane reached a position at right angles to the wind it was listed somewhat from an even position to the left. It responded quickly to Mr. Curtiss' control and again flying on an even keel it continued turning until it had described a semi-circle. Curtiss then brought it to the earth and although he landed on a log that lay in his path the machine alighted safely.

Satisfied with the result of his early morning trial, Mr. Curtiss with the aid of his assistant guided the machine under its own motive power back to the shed in which it was housed.

"The first bleed," said Mr. Curtiss as one of those who witnessed the flight grasped his hand. "She runs well," he added, "but it requires a longer start on the ground than I usually have to make. It rides smoothly and I am well satisfied with it."

As a result of his test Mr. Curtiss may replace his propeller with another that he has built at his Hammondsport factory.

Previous to making the flight Mr. Curtiss examined the entire extent of the Governors Island aerodrome and found few places where the sand was solid enough to afford a good starting point.

In the test of the motor before making the flight Mr. Curtiss found that he would have difficulty in starting in the soft sand. "We are just going to try out the motor," the aeronauist remarked to one of the army officers by way of explanation in order that his test would not be mistaken for a failure to rise from the earth.

"We are faced sideways to the wind," he added, "and it would be impossible to rise while in that position."

Wilbur Wright had not arrived at Governors Island when Mr. Curtiss made his flight. Both aviators will make official flights in connection with the Hudson-Fulton celebration at the first favorable opportunity.

BRITISH PREMIER

Says There Was No Insult to Flag

LONDON, Sept. 29.—Speaking in the house of commons yesterday Patrick O'Brien, member from Kilkenny, drew the attention of Premier Asquith to the incident on the occasion of the reception at Castlereagh, Sept. 18, to Capt. O'Meagher Condon and John O'Callaghan, delegates from the United Irish league of America, when the police ordered a local saloon keeper to remove the American flag.

Mr. O'Brien declared that this incident was regarded in America as an insult to the flag and he suggested that Ambassador Bryce be instructed to explain and apologize.

Mr. Asquith informed Mr. O'Brien that the display of any flag in a liquor saloon was illegal, and that the union jack had been ordered removed on a similar occasion. It was so obvious that no insult to the American flag was intended that the government had no intention of communicating with Washington on the subject.

WATCH AND WARD

Scores Police and the License Board

BOSTON, Sept. 29.—At the first fall meeting of the directors of the Watch and Ward society yesterday afternoon at the Boston City club, Rev. F. B. Allen presided and Sec. J. F. Chase reported that the work of ferreting out the "white slave traffic" has been cut short from lack of funds. He called attention to the fact that cocaine and opium selling is common and increasing in all New England cities, and more particularly in Boston, and said that few contributions to the fund for detecting and suppressing this evil have reached him. "Our unfortunate financial position," he said, "has left us without power to cope with the crimes laid bare before us."

The report stated that prosecutions have been instituted on account of the Chinese picnic on Pelicocks Island this summer.

One of the paragraphs of the report states that after an investigation of several cafes, the secretary petitioned the licensing board to refuse these places a renewal of their licenses, and that though the board acknowledged the guilt of the parties involved, it did not apply the remedy the law prescribes.

The next case cited was the procuring of evidence against "a house alleged to have continued unmolested for 22 years." The report says: "The police captain of the precinct confessed to your secretary that he was powerless to close this house. Yet in 10 days our agents had gathered overwhelming evidence of the extent and character of the illegal business. We instituted an equity action under a law which allows an injunction to restrain and abate the nuisance. The injunction was allowed and a decree issued which if not obeyed will bring the offenders into court for contempt."

THE LOWELL SUN

JOHN H. HARRINGTON, Proprietor

SUN BUILDING, MERRIMACK SQUARE, LOWELL, MASS.

Member of the Associated Press

THREE DOLLARS PER YEAR. TWENTY-FIVE CENTS PER MONTH

The sworn daily average circulation of The Lowell Sun for the year 1908 was

15,956

Sworn to by John H. Harrington, proprietor, Martin H. Reidy, business manager, and Alfred Pilotte, pressman, of The Sun, before me, January 1, 1909. J. JOSEPH HENNESSY, Notary Public.

This is by far the largest average circulation of any newspaper in Lowell.

OUR BENEFICENT TARIFF.

The cost of living hereabouts has gone up out of all proportion. With fresh eggs 43 cents a dozen, butter 40 cents a pound, and beef higher than ever before, it is a question how the poor people will be able to make out for the winter.—Lowell Sun.

Easy enough. The poor people should not complain. Haven't they got a great friend in the protective tariff? Is it not true that the protective tariff finds good jobs for all at a living rate of wages? And if the protective tariff affords workingmen steady work at a living rate of wages what matters it whether eggs are 43 cents or $1.43 a dozen? We put the question up to our esteemed Massachusetts contemporary.—Johnstown (Pa.) Democrat.

Well, yes, we hadn't thought of that. Perhaps our sympathy should be transferred from the poor people to the farmer who cannot sell his eggs or his butter while fresh because the poor people have not the money to buy, and likewise to the manufacturer whose output at high prices must be limited to the purchasing power of the people. If the tariff increased wages as promptly as it increases prices of what the poor have to buy, then there would be less cause of complaint.

DECLINE OF OUR FOOD SUPPLY.

Considerable discussion has been caused by the warning given out by James J. Hill, the great railroad man, that the time is not far off when this country will be an importer instead of an exporter of food stuffs. The principal foundation for this statement is the recent decline in the wheat exports from this country, the quantity having fallen off from about 35 per cent. to an average of 15 per cent. in the last five years. The corn exports, always much smaller, have fallen off in about the same proportion, while the exports of meat products also show a material decrease.

Among the reasons given to explain this situation is the restriction placed upon immigration during the last four or five years. People cannot come in here as they formerly did. They must have a certain amount of money or else have relatives to vouch for their support. It is not sufficient that they are able and willing to work. The new arrangement not only makes it difficult for immigrants to land here unless they have relatives to receive them and go responsible for their support, but it prevents many from attempting to come here. The prohibition is exercised on the other side of the Atlantic rather than on this side for there are a great many desirable candidates for admission to this country who cannot come because they have no relatives here or because they cannot raise the required amount of money that every friendless immigrant must have before being admitted to the United States.

It is difficult for poor people to meet all the expenses of a sea voyage and at the same time have something like twenty-five dollars on landing here. If that restriction were removed, and if the government offered some inducement to immigrants to go west or to the agricultural districts, the farmers would be enabled to increase their acreage of wheat and other crops. As it is now the farming industries in Kansas and some other states actually languish for want of sufficient help.

Another reason that goes to explain the decline in the quantity of wheat exported is, that our population is becoming larger, and of course it requires more food than formerly. That is very true, but if immigration were not so restricted the supply would be kept up to the relative standard of former years so that there would be no decline in the quantity exported.

There is still another reason why our farmers are not producing as much wheat as they might. Many of them are crossing the border to Canada because there they find greater inducement. It is alleged that about 80,000 people left the United States during the last year for Canada and that if this stream of emigration continues, the government of the United States will soon be forced to do something to supply the places of the people who have left.

The problem is a very serious one to the nation. It is quite as serious as the matter of building additional ships for the navy or providing stronger coast defences against foreign foes. The situation demands that more attention be paid to the farming industry and particularly to the production of wheat. There must be greater inducement offered to laborers who seek employment on the farms and the wheat fields of the west. The great tendency now is to crowd into the manufacturing cities. This will continue until some inducement is offered to attract labor to the agricultural districts of the western states.

James J. Hill is an authority on such questions. His opinion on this question as well as upon railroad matters is worth a great deal. It is upheld by statistics from the census bureau in Washington but the government does not seem to suggest any policy by which the situation predicted by Mr. Hill might be averted.

Something like the plan adopted by the Dominion of Canada would solve the difficulty in a short time. Instead of putting up the bars against immigration in general, Canada has her agents out through certain countries of Europe to secure desirable immigrants. In that way she is getting what she wants and she is landing them where they are needed. She is bringing them in vast numbers to develop the great wheat fields of the northwest. She is placing them on farms and in other ways giving them great encouragement to settle upon the land. She is fostering the agricultural industry to a far greater extent than is the United States. In the course of time, unless our government does something to change the present tendency, and to keep the wheat production steadily increasing at least in the same proportion as our population increases, we shall eventually have to import wheat from Canada to supply the deficiency in our annual output.

The logic of the situation in regard to the food supply of this country today clearly shows the necessity of fostering the farming industry, especially wheat growing. But it entails upon the people generally the duty of paying more attention to the land as a source of wealth, of making the most of arable land and reclaiming waste land so that eventually it may be made productive and thus aid even in a small degree in keeping up the food supply of the nation and at the same time keeping the price from soaring beyond the people's ability to pay.

SEEN AND HEARD

Some men never do anything on time except quit work.

Gossip has a thousand tongues—and they all work overtime.

The clockmaker should surely keep pace with the times.

Many a true word has been spoken regardless of grammar.

Many a man's honesty has saved him from becoming a politician.

A man naturally gets his back up if he is talked about behind it.

Lots of people make a specialty of pouring ice water on enthusiasm.

The people who have never been unhappy have never been in love.

It takes a lot of cheek for a fellow to claim that his face is his fortune.

There are times when it is safer to be with a fool than to fool with a bee.

When an employer discharges all his hands they don't feel all-fired good about it.

No man can afford to buy champagne on a beer income unless he owns a brewery.

The first thing a girl learns to play on the piano is a few bars of a wedding march.

A man with a picture and a woman with a past supply a lot of food for the gossip.

When a woman has occasion to loaf she calls it either shopping, visiting or entertaining.

The man whose favorite expression is "What's the use" is of little use to himself or anybody else.

The girl who is quick to find fault is very apt to get left at the post in the matrimonial race.

When a man begins telling a woman about his past love affairs he is planning to add another to the list.

He who would teach a boy to despise trickery must himself first learn to despise it.

"Anyway," says a paragrapher, "tuition in the school of experience is never collected in advance."

The bells on Gage's ice wagons are tongue-tied and nobody is sorry.

THE "OLD MAN"

He is just an old curmudgeon,
And I'm on to all his curves,
For I know he's only human—
Just a bundle full of nerves.

He is getting absent-minded,
And his temper, too, is short;
But I cannot think of anger
When I see what he has wrought.

All the mighty work he founded
In those iaroff bitter years,
When Success seemed dim and distant
Through a misty veil of tears.

So I smile when he is grouchy,
For I'm on to all his curves,
And I know the day is coming
When I'll be a bunch of nerves.

"Can you tell me the best place to fish?" said a Lowellite up in the lake region of Maine to another tourist who, he thought, looked as if he had been coming for several seasons.

"Oh, one place is about as good as another," he answered. "You can fish anywhere around that side of the lake," pointing off to the eastward, "or across the lake on the other side—or—"

"You don't say so?" said the Lowellite surprised and delighted. "I had no idea that it was such good fishing up here. You see I have not been taking vacations for some years, my business wouldn't—

"Oh, well, that doesn't matter. You'll have just as good success as we fellers who come here right along and sit in a boat from three in the morning till the mosquitoes drive us in at night. There's scarcely a place you can pick out that isn't a nice place to fish. Only," he added, "you probably won't catch any fish at any of the places."

Jimmy Callahan, Lowell's diminutive comedian is at home on a forced vacation as the result of ulcerated teeth which have caused him to look more like a tragedian than a fun-maker. As soon as his face gets set again he will be off on the road again with Peck's Bad Boy. During the summer Jimmy made a big hit at Wonderland as will be seen from the following clipping from a Boston paper shortly before the close of the season:

The lot of the "baily-hoo" is a most unhappy one. Perhaps the average reader does not know what a "baily-hoo" is. He is the human device created in these later days to arouse public interest in a special, direct way, in any enterprise, mainly of an amusement character. He is not a "barker" in the ordinary acceptance of the word, the fellow who stands outside of a show, an alleged "sacrifice sale" or anything of that sort and by loud cries, persuasive speech or in any other way thought to be magnetic, or hypnotic, attract or drag people in to see the show or to investigate the ostensible bargains.

He is in very truth a "device," for to be successful there must be such a combination of the personal and of material things so as to make a complete picture. He must be a good actor and he must have "props." He is at his wit's ends about all of the time, for his livelihood depends upon results. Frequently he is called upon to perform stunts demanding an extraordinary amount of nerve. There is a combination "baily-hoo" at Wonderland, one of the most successful ever connected with any amusement enterprise. It is popularly known as "Jimmey and His Girl." The man in the case is Jim Callahan, an excellent comedian in Irish or Hebrew parts and the woman is Miss Violet Randolph, a young actress. Jim is not four feet tall, while Miss Randolph is over six feet, and is still growing. None but those experienced in looking calmly into the faces of large audiences, of appearing before crowds, could possibly be of any use in such employment. As a sample of the work sometimes required of such a "baily-hoo" as Jimmey and his girl, the former made up as a little Hebrew, and Miss Randolph dressed in the height of fashion, left Wonderland a few days ago, came to the city by the Boston, Revere Beach & Lynn railroad, transferred to surface cars to Washington street, and then promenaded down Washington street from Scollay square to Boylston, along Boylston to Tremont and along Tremont to the Scollay square subway station, where the surface cars were taken for Wonderland. The appearance of the couple was so unique that everybody stopped to "rubber" and several times there was a big blockade of traffic for a few minutes. The work was artistically done, the essential sangfroid complete and natural. Any wavering out of the character would have spoiled the picture, with loss of interest and absolute failure of the scheme. Such work as this calls for genius, but it probably pays well, for this is "Jimmey's" third season at Wonderland as the chief "baily-hoo."

HOW TO CURE A TERRIFIC HEADACHE.

Many people suffer with an aching head week after week, occasionally getting relief from so-called headache powders and nerve stupefying drugs. They never get cured because they start wrong. Such people should do a little commonsense thinking. Headache is simply the result, a warning signal, of a far more serious trouble. Usually it means bad blood poisoned by an inactive or sluggish liver. Headache sufferers are often nervous, cross and irritable. Their sleep is disturbed and digestion impaired. The liver doesn't do its work right, and the bile elements poison both nerve and brain.

Smith's Pineapple and Butternut Pills remove the cause of headache. They are Nature's true laxative, and give tone to liver activity, are a positive specific for biliousness and a torpid liver. Get your liver right by using Smith's Pineapple and Butternut Pills and your head won't ache, your nerves won't weaken, nor your food distress you. Physicians use and recommend. They form no habit. You should always keep them on hand. These little Vegetable Pills will ward off many ills.

To Cure Constipation Biliousness and Sick Headache in a Night, use

SMITH'S PINEAPPLE AND BUTTERNUT PILLS — For Constipation, Biliousness, Indigestion, Headache and Diseases of the Stomach, Liver and Bowels. NATURE'S LAXATIVE. 25 CENTS

60 Pills in Glass Vial 25c.—All Dealers.

SMITH'S BUCHU LITHIA KIDNEY PILLS — For Sick Kidneys. Bladder Diseases, Rheumatism, the one best remedy. Reliable, endorsed by leading physicians; safe, effectual. Results lasting. On the market 16 years. Have cured thousands. 100 pills in original glass package, 50 cents. Trial boxes, 50 pills, 25 cents. All druggists sell and recommend.

Michael H. McDonough
UNDERTAKER AND EMBALMER
And all work connected with the business. All orders promptly attended to at any hour of day or night. Connected by telephone.
108 GORHAM STREET.

Coal, Wood and Coke
The best that money can buy, at rock bottom prices. Telephone your orders here where your trade will be appreciated.
JOHN P. QUINN
Office and yards, Gorham and Dix sts. Take any Gorham street car. Telephones 1180 and 2480. When one is busy call the other.

DWYER & CO.
Painters, Decorators and Paper Hangers
Estimates on all kinds of jobs, large or small, at 41 Andover Street.

JOHN J. O'CONNELL
FUNERAL DIRECTOR
Telephone Connection
1010 Central St. Davis Sq.

Fresh Clams Every Day
At the Lowell Inn. Fresh fish direct from the Boston wharves. Lobsters fresh from the traps. Meats fresh and wholesome. Call and see us. LOWELL INN, busiest place in Central street.

AUTOMOBILE BATTERIES
Storage Batteries Recharged. All kinds of Dry Cells.
Ignition Supplies
DERBY & MORSE
Middle St. Tel. 468

Furniture Moving
You may be thinking about moving. If so, just call or telephone to the honest and reliable WILLIAM RIGG, at 10 Prescott st. All orders promptly attended to and handled with the greatest care. The best is the cheapest and there are none better than Rigg's packers. Our specialty—piano moving.

JAMES E. O'DONNELL
ATTORNEY-AT-LAW
Hildreth Building. Lowell, Mass.

ST. THOMAS' SALVE
—FOR—
Piles, Old Sores and Skin Diseases
—FOR SALE—
At All Up-to-Date Drug Stores
THIRTY-FIVE CENTS

The smoker pays the tariff on imported cigars.

The high price you pay for imported cigars is *not* for better tobacco—most of it is tariff on foreign-made goods. You get the same tobacco *without* the tariff when you buy

Blackstone Cigar (10c)
Quality Counts

It "tastes" the same—the same richness of aroma—but it costs less. The perfecto smoker will do well to forget the pride of *price*, and give the Blackstone a trial.

Blackstones are absolutely handmade by union labor, a guarantee against slipshod workmanship.

If your dealer can't supply you, write to us

WAITT & BOND, Inc., Boston, Mass.

DON'T
Pay $5.00 for a safety Razor when you can buy one for 50c that will shave you just as well. Every one warranted at
Goodale's Drug Store
217 CENTRAL ST.

PEOPLE OF NOTE

A German astronomer has estimated that the mysterious star Algol is more than twice as hot as the sun, and that, if it were as near the earth as the sun it would give eighty times as much light.

A New York woman who is the possessor of a large library has found a way to check the depletion of her shelves by friends who are careless about returning borrowed books. She labels the places left vacant by the withdrawal of books with the names of the borrowers and a sight of these labels is wonderfully effective in arousing the consciences of delinquents. Another woman has strong covers of various sizes on which her name and address are inscribed. When she lends a book she puts on it one of these covers and it not only serves to keep it clean, but acts as a reminder as well.

Whitelaw Reid, American ambassador to Great Britain, has made a donation of $5000 to the fund for a chapter house for the D. K. E. college fraternity of Miami university in Oxford, O.

In a recent discussion of illiterates, William H. Maxwell, the superintendent of New York's public schools, quoted an amusing letter. This letter, sent to one of Superintendent Maxwell's Brooklyn teachers, ran: "Friend teacher, I do not disire for Claire shall engage in Grammer, as I prefer her engageing in yuseful studies, as I can learn her how to speke and write correctly myself. I have went through two grammers and they have done no good. I prefer her engageing in French and drawing and yokal music on the piama."

For the time Mr. Paderewski has put aside tours as a virtuoso and piano playing in general while he revises his first opera, "Manru," for the Opera Comique at Paris. The sketches for a second "Sakuntala," with a text by the late Catulle Mendes from the ancient Hindu drama, he has already finished.

A pathetic interest attaches to "The Key of the Unknown," Rosa N. Carey's forthcoming story, in that it was finished shortly before her death, which occurred in England on July 19. Miss Carey was one of the most deservedly popular writers for young women and her clean and wholesome stories won for her many thousands of readers. "The Key of the Unknown" is announced for issue by the J. B. Lippincott company during the present month.

Saturday, October 2, 1909 is "quarter day" at the Lowell Five Cent Savings bank. Open an account. Deposit now.

OFFICERS CHOSEN

BY L'UNION SAMUEL DE CHAMPLAIN

At the regular meeting of L'Union Samuel de Champlain held last night the following officers were elected: Chief forester, Napoleon C. Grandchamp; sub chief forester, Zotique Geoffroy; treasurer, Paul Vigeant; financial secretary, J. S. Lippe; recording secretary, Alfred Lebel; first guard forester, Jean Louis Tessier; second guard forester, Charles E. Lacerte; first sentinel, Joseph Roy; second sentinel, George Beraber; first trustee, Joseph Parent; second trustee, Henri Deschenes; third trustee, Norbert Lacerte; dean, François Deschenes.

The installation of these officers will take place Oct. 26, at a public installation to be held at C. M. A. C. hall.

FERON'S COUNSEL

SENT AND HAMEL HAVE BEEN SELECTED

William H. Sent and A. O. Hamel of this city have been retained as counsel for Henri Feron, the alleged murderer of Mrs. Flora Rivers, who is now awaiting extradition papers in Quebec. Messrs. Sent and Hamel have been in Quebec for the past few days conferring with Feron.

THE POLICE BOARD

Continued Hearing of Liquor Charges

The four hearings which were scheduled to be given liquor dealers, who it is alleged have violated the conditions of their licenses, were again continued by the board of police at the regular meeting held last night. The postponement was due to the fact that counsel in the different cases do not care about having the matter heard until the legal status of the board is learned.

Lawyer Nathan D. Pratt, counsel for the licensees of the Old Washington Tavern, stated that one of his clients was in ill health and because of that, together with the fact that the standing of the board had not been established by the court, he asked for a continuance until Oct. 19. On motion of Commissioner Burns it was unanimously decided to grant the request to Lawyer Pratt.

The case against Andrew F. Roach, who was represented by Lawyer Robert J. Crowley, was continued to Oct. 26, while that of John J. Brennan & Co., in which Lawyer D. J. Donahue is engaged, was continued to Oct. 21. Lawyer J. J. Hogan, representing Anthony Robinson, asked for a continuance to Oct. 26, and the request was granted.

THE HEALTH OF YOUR HORSE
The proper remedy for all horse strains, sprains or colic is Perry Davis' Painkiller. Be prompt and you'll save the horse suffering—spare yourself trouble and expense—maybe save it long time waiting. You ought to have a bottle ready. The new size bottle costs 25 cents; one larger, 50 cents. Be sure your druggist gives you Perry Davis'.

JELL-O
The Dainty Dessert
PREPARED INSTANTLY. Simply add boiling water, cool and serve. 10c. per package at Grocers. Tavern. Refuse all substitutes.

M. QUIRBACH'S
OLD GUARD
10c CIGAR
AT ALL STANDS

If you want help at home or in your business, try The Sun "Want" column.

COAL—$4.25 PER TON
I will sell until further notice, the very best grade of New River Bituminous Coal at $4.25 per 2000 lbs. to the ton. You can have this Coal analyzed by any chemist, and I will stand back of the analysis. You can have it weighed by the Sealer of Weights and Measures of the city of Lowell, and I will be responsible for the weight. You will wonder why I can sell this high grade Steam Coal at such a ridiculously low price at this season of the year. The fact of the matter is that some of my competitors have got an idea that they control this branch of the trade, and I now purpose to give them battle to a finish. Mail and telephone orders will receive immediate attention.
JOHN P. QUINN
WHOLESALE AND RETAIL DEALER IN ALL KINDS OF FUEL
Office and Yards, Gorham and Dix Streets
Telephones, 1180 and 2480; when one is busy call the other.

Something New in Fuel
"BOULETS," made from Old Company's Lehigh Coal Screenings and pressed to uniform size.
Free From Slate, Clinkers and Waste
Burns freely; leaves nothing but fine ashes, and can be used for any domestic purpose.
COSTS LESS THAN COAL
Price $6.50 per ton. The public is cordially invited to call at our office and inspect the samples now on hand.
E. A. WILSON & COMPANY
700 Broadway 4 Merrimack Square 15 Tanner Street.

Carroll Bros.
Plumbers, Steam Fitters and Sheet Metal Workers
36 MIDDLE ST. TELEPHONE 1650

HORNE COAL CO.
THE FINEST SELECTION OF COAL THEY HAVE HAD FOR SEVERAL YEARS. PRICES AS LOW AS THE LOWEST.
TEMPORARY QUARTERS
Nelson's 5c and 10c Store Near Elevator

MILLS ARE CLOSED

Great Suffering Caused By Cloudbursts at Calais, Me.

CALAIS, Me., Sept. 29.—Great suffering has been caused by cloudbursts and the overflow of the St. Croix river during the night which has left Calais isolated from the rest of the world.

All railroad trains which were scheduled to leave today were cancelled until Friday morning and perhaps longer, owing to washouts, which have occurred on every section between Calais and Washington Junction.

Much damage has been done to the streets and property in this city by the rain which poured down in torrents all night.

At Milltown, a suburb of this city, dwelling houses were flooded and the occupants were compelled to rush to the upper floors and leave their homes on rafts.

All operations have been suspended at the mills and the cotton factories, throwing several thousand out of employment. The mill owners report that they have lost many logs, carried by booms. The rain they say has brought the freshets up to spring pitch. Today the freshets were steadily rising. It is reported here that on the Canadian Pacific railroad the train service from St. Stephen across the St. Croix river has been cancelled and that many streets in the city are flooded today.

WOMAN SHOCKED

Her Umbrella Acted As a Conductor

LYNN, Sept. 29.—While Miss Sarah Anderson of 127 Fayette street was walking along Union street last night, holding an umbrella above her head, the end of the steel rod came in contact with an iron weight controlling an electric light near Union court.

The weight was attached to a wire rope by which the lamp is raised or lowered, and when the umbrella rod struck against it the woman received a shock powerful enough to knock her down.

She lay unconscious on the sidewalk until a police ambulance was summoned, when she was removed to the Lynn hospital. There it was found that her left side had been affected by the current, but she will not suffer any permanent injury.

FINE PROGRAM

"EVENING IN BIRDLAND" GIVEN BY EDWARD AVIS

An "Evening in Birdland" given by Edward Avis, who has appeared here several times, was the attraction at Colonial hall last evening. It was for the benefit of the Lowell Children's home. Edward Avis is well acquainted with the birds and his imitations of their notes were so true to birdland as to almost convince one that they were singing in concealment. The pictures thrown on the screen were very charming. In conclusion Mr. Avis played the violin and whistled simultaneously.

NATIONAL GUARD ASSOCIATION

LOS ANGELES, Cal., Sept. 29.—The National Guard association of the United States yesterday selected St. Louis as the place for its convention in 1910. General Thomas J. Stewart of Pennsylvania, was elected president, and among the vice presidents chosen were General W. H. Brigham of Massachusetts, and General Elliot Dill, Maine.

Cook, Taylor & Co.
Merrimack Street Store.

BARGAINS

Just for

THURSDAY

Odd Lot Tailor Made Suits, were $9.50, now $3.98
Odd Lot Pretty Tailored Suits, all colors, were $10, now $5.98
Raincoats (Rubberized), were $6.50, now $2.98
Raincoats (Rubberized), were $10.00, now $5.98
Children's Pretty New Fall Coats, worth $3.50 ..... $1.98
Misses' and Ladies' Skirts, worth $3.00 ..... $1.49
Ladies' Large Flannelette Night Robes, worth 59c..... 39c
Flannelette Skirts, worth 39c..25c
Pretty Silk Embroidered Flannel Skirts, worth 75c.....50c
Ladies' Good Cotton Drawers, worth 25c 15c
Ladies Good Cotton Robes, worth 50c 29c
Ladies' Odd Lot White Hamburg and Lace Trimmed Skirts...39c
Ladies' White or Ecru Lace Waists, all sizes..... 98c
A Regular $5.00 Fancy Net Waist, all sizes, six styles, $1.98 each
Clean-up Sale of Working Waists 15c each
Children's Heavy Jersey Vests and Pants ..... 12 1-2c each
100 Extra 12-4 White Blankets. Every pair worth $1.75 ..$1.25

Cook, Taylor & Co.
Merrimack Street Store.

LAWYER BABSON

Was Found Dead In His Office

BOSTON, Sept. 29.—Sitting beneath a gas jet in his office in the financial district with gas still pouring from a tube which had partially released itself from his mouth, the body of Charles R. Babson, aged 65, a patent attorney was found by a scrubwoman early today. An overcoat thrown lightly over him and the chair tilted back against the wall, showing that he had apparently tried to make himself as comfortable as possible for his last sleep. Business reverses are believed to have caused his suicide.

PLAYED "HOOKEY"

Engine Started of Its Own Accord

PORTLAND, Me., Sept. 29.—Disgusted it is thought because it was allowed to stand out in the Preble street railroad yard all night in the pouring rain a new engine of the Worcester & Nashua division of the Boston & Maine decided to play "hookey" this morning and running at a moderate rate of speed finally came to a stop of its own accord at the Union station nearly a mile away.

For some time there was a great deal of mystery surrounding the upstart of the engine but the watchman in the yard finally told the railroad officials that he had built a fire in the locomotive to have it ready for work when it was needed. Slowly it got up steam, the brakes must have been left open and seeing its path clear the truant made off alone across the wet rails.

HAVERHILL MAN

Shot in Head and May Die

HAVERHILL, Sept. 29.—Morris Betshock of 5 South street, was found in a critical condition from a bullet wound in his head late last night. The police were unable to ascertain the source of the bullet and made no arrests. Betshock and his wife heard shots fired in the street and were leaning out of a window in their tenement to see what the matter was when Betshock was hit. The hospital authorities think he has small chance of recovery.

LAWRENCE CLUB

BARELY GOT BY FINANCIALLY FOR SEASON

LAWRENCE, Sept. 29.—The Lawrence Athletic Association, which controls the New England league franchise for this city, held its annual meeting last evening and with a single exception re-elected the board of directors. Supt. of Public Property Hennessy was elected to the board over Thomas H. Dooling. President Arundel was re-elected at a meeting of the directors, which followed the session of the stockholders.

The financial statement showed that the team had not been a money maker the past season. A shrinkage of $3711.80 was shown. The receipts amounted to $21,325.45, including a balance of $2209.80 from the previous season. The amount paid out was $21,317.68, but this did not include a loan of $1300 or a debt of $1550 to President Arundel.

The latter offered to cancel this latter obligation, but the shareholders demurred. A sale of a player is expected to cut down the shrinkage quite a lot. The team played to a fewer number away than at home. The attendance was 59,541 abroad and 76,575 at home. The largest attendance was with the Haverhill club. The Lynn series was the next best drawer.

Barry T. O'Connell was again chosen treasurer and John W. Gallivan secretary. The directors include Thos. A. Brooks, John F. Finn, Edward L. Arundel, Michael C. Gleason, C. F. Lynch, George N. Waterman and P. J. Hennessy, besides the treasurer and secretary. As an auditing committee, Charles E. Bradley, George A. Stanley and T. F. Lynnane were named. A rising vote of thanks was tendered the president and directors.

The directors at their meeting voted to receive applications for the position of manager. Three applications have been received, it is said, but the list does not include that of Mal Eason, who has directed the team for the past two seasons. Three players have been reserved: Anderson, Maybohm, Warner, Hess, Jolly, Dolan, O'Brien, Reynolds, Harter (suspended), Dickey (suspended.)

HARVARD - BATES

First Game of the Season Today

CAMBRIDGE, Sept. 29.—Harvard opens its football season today when the varsity team plays the Bates college eleven at the stadium. Harvard this year presents a heavier team than it has for several years. Yet none of the men are very corpulent. The average weight of the team is a little more than 186 with 1st for the line. McKay, left tackle, is the heaviest man on the eleven, weighing 211, with Corbett, left half back, and Browne, right end, the lightest, 172.

The Bates team is a much lighter aggregation, but Coach Purington stated that his team was a very promising one this year and while unable to cope with the Crimson's heavy line would produce many trick plays and give the Harvard eleven a good contest. Last year Harvard defeated Bates 15 to 0, but in the three previous years the Lewiston eleven scored by drop kicks.

The game today will decide the real efficiency of several new recruits to the Crimson team, notably O'Flaherty who has been doing splendid work in the scrimmages at quarterback. This position is well covered this year, Corbett, the substitute, having made a good showing in the practice scrimmages.

The probable lineup is as follows:

HARVARD		BATES
Houston, le		le, Bishop
McKay, lt		lt, W. Andrews
West, lg		lg, Carroll
Worthington, c		c, Dorman or Brickford
Fisher, rg		rg, Decey
Fish, rt		rt, B. Andrews
Browne, re		re, McAllister
O'Flaherty, qb		qb, Cummings
Corbett, lhb		lhb, Keaney
P. Smith, rhb		rhb, Dennis
Leslie, fb		fb, Lovett

JUSTICE GAYNOR

NEW YORK, Sept. 29.—District Attorney Jerome, who is making an independent fight for re-election at the approaching municipal elections, issued a statement last night attacking Justice William J. Gaynor, a candidate for the mayoralty, whose friends believe that he will be the Tammany nominee. He has already been endorsed by several independent democratic organizations.

Mr. Jerome described Justice Gaynor as a "political charlatan," and as "that most abhorrent product, a political judge, whose so-called personal liberty decisions have served as a protection to lawbreakers."

The statement says, in part:

"The people of the city ought to wake up to the political situation. They are approaching the most important election ever held in the city and yet show no interest except in the North pole and the Hudson-Fulton celebration.

"In the face of the clear opposition of all the decent elements of the democratic party, those who control the nominating machinery of the party are about to force the nomination of a man who has been shown utterly destitute of political courage and whose erratic ability is tinged with a morbidness almost akin to mental unsoundness. I cannot stomach William J. Gaynor, and I cannot see selfish and desperate men force him upon the party. What I can do to defeat them I shall do."

BIG RECEPTION

Was Tendered Edward O'Meagher Condon

LIVERPOOL, Sept. 29.—The Irishmen of Liverpool last night gave Captain Edward O'Meagher Condon, a delegate of the United Irish League of America, an enthusiastic reception on his arrival here. He was met by delegations, and processions were formed which escorted him to St. Martin's hall where a great meeting was held.

FOUR COTTAGES

To be Build in South End

Included in the permits to build and make alterations in buildings as issued at the office of the inspector of lands and buildings within the last few days were four to Charles O'Neil, who will build three cottage houses in Saratoga street and one in Chippewa street. The estimated cost of each house is $1800.

Wedding Invitations

100 Copper Plate Engraved Wedding Invitations, Printed on the Best Quality Paper Complete With 2 Envelopes

$8.50

100 Wedding Announcements

$6.00

—AT—

PRINCE'S

105 Merrimack Street.

COOK AND PEARY

Both Reached the Pole, Says Whitney

ST. JOHNS, N. F., Sept. 29.—Harry Whitney, of New Haven, believes that Dr. Frederick A. Cook found the pole and that Commander Peary did the same. In expressing this belief yesterday, Mr. Whitney said that he knows no reason for doubting Cook more than Peary.

"Dr. Cook's story," he added, "seems to me truthful and probable. Nothing else would explain his twelve months' absence."

The schooner Jeanie arrived here yesterday with Mr. Whitney aboard, coming from the Greenland coast by way of Indian Harbor, Labrador. Mr. Whitney feels keenly the position in which he is placed. He went north, he said, merely on a hunting trip and now finds himself in the storm centre of a polar controversy. Dr. Cook left with him at Annatok several cases containing instruments, some other belongings, but so far as Mr. Whitney knew, no written records. There may have been records, however, packed with Dr. Cook's personal effects, and the explorer did not tell him especially that he was leaving written records in his possession.

Speaking of Dr. Cook's detailed account of his trip to the pole, Mr. Whitney said that the explorer showed him how the western drift of the ice had landed him in a region far remote from where he expected to go, and he was unable to get back. He could not speak with authority as to whether Dr. Cook and his two Eskimos could carry on their three sledges enough food for their journey to the pole, as he himself is a novice in Arctic traveling. He declared he knew nothing of the controversy beyond the vagnest details. The first he learned of it was at Indian Harbor, when he received messages from several American papers asking for a statement. These he answered briefly.

Mr. Whitney denied that Commander Peary had removed Dr. Cook's stores from Annatok to Eath. What Peary really did was to transfer a few things and rebuild the house at Annatok. Boatswain Murphy's only reason for refusing to help Captain Bernier's Canadian expedition to get dogs and sledges at Etah was that they were short of dogs themselves. Mr. Whitney had trouble in getting enough dogs for his teams all through the winter and Murphy was looking out for Peary, so that he would have sufficient dogs for the commander's exploring trips around the country when he returned from the north.

EXPLORER COOK

SATISFIED WITH THE STATEMENT OF WHITNEY

NEW YORK, Sept. 29.—Dr. Cook, when shown Mr. Whitney's statement made at St. Johns yesterday, said last night that he entirely approved of all that Mr. Whitney had said.

"Everything in the interview is substantially correct," said Dr. Cook. "It confirms all my declarations."

With reference to the written instructions given to Murphy, the boatswain by Commander Peary, Dr. Cook said:

"The written instructions handed to the illiterate boatswain, Murphy, were worded very ambiguously, as Mr. Whitney affirms, but I will not comment on them now. Let Mr. Peary publish them."

Concerning the papers left with Mr. Whitney, Dr. Cook said:

"Mr. Whitney was in all probability unaware of the written records being left with him. They are not of much consequence, as I have duplicates. As to the instruments, his statements are correct. There was a setant and an artificial horizon, and the third case contained two compasses. I have the watch chronometer here.

"The whole story as to my not going far north is based on the reply I gave to Murphy, when he asked me one day, 'Have you been further than 87 north?' I answered: 'Yes, much farther north.' But I gave no other information to Murphy and Mr. Whitney stuck to the original idea and would not let Murphy know.

"The Eskimos did the same. They had promised me not to disclose what I had done."

PEARY TALKS

WAS READY TO GIVE COOK ASSISTANCE

BAR HARBOR, Me., Sept. 29.—Commander Peary was informed last night that Harry Whitney on his arrival at St. Johns yesterday, had stated that he had read the instructions which Commander Peary left with Boatswain Murphy, regarding the stores at Annatok and Etah. Whitney stated that Murphy could not read and that the instructions said that those guarding the supplies were to use Cook's supplies first and then Peary's. Commander Peary, when shown the Newfoundland despatch last night, said:

"I left very explicit instructions with Murphy about those supplies, but until the main question in this controversy is settled, I shall not make those instructions public. There was nothing ambiguous about the instructions with regard to providing for Dr. Cook in case he needed assistance."

Commander Peary was the guest of honor yesterday afternoon at a formal reception at Gen. Hubbard's villa.

AN ARREST MADE

In Connection With Double Murder

PHILADELPHIA, Sept. 29.—In the arrest last night of Reuben, Conn., the detectives believe they have solved the mysterious holdup and double murder of last night in the saloon of Patrick J. Quinn in the northern section of the city. Three men were shot by the masked robber, two of whom have since died.

The dead men are:

HENRY SAYLOR, a bookkeeper for a manufacturing firm.

JAMES QUINN, an elevator constructor, who was acting as bartender in the absence of his father.

John J. Cassidy, the wounded man, is in a hospital with a bullet in his leg.

S.L. KAY

Your Health Will Suffer

If you depend upon ordinary cathartics and salts as remedies for CONSTIPATION. You should use

SURE-LAX

THE DEPENDABLE CONFECTION LAXATIVE AND CATHARTIC

Mild and natural in action, non-griping, non-irritating, non-habit-forming—it is as delicate as a choice confection. Half tablet for children.

For sale by Carleton & Hovey, Frye & Crawford, P. E. McNabb, F. H. Butler & Co., Fred Howard, F. J. Campbell, A. E. Moore, G. A. Brock & Co., A. W. Dows and all first class druggists, 10c, 25c and 50c.

WHITMAN PHARMACAL CO., Whitman, Mass.

TARIFF DEBATE

Bryan and Bailey to Discuss Issue

ATLANTA, Ga., Sept. 29.—A joint debate on the tariff between William Jennings Bryan and Senator Joseph W. Bailey of Texas, at Atlanta, will probably be held some time next month. Mr. Bailey yesterday wired his acceptance of the formal invitation extended by the Young Men's Democratic Clubs of Atlanta for a joint debate between himself and Mr. Bryan.

If you want help at home or in your business, try The Sun "Want" column.

BRAKEMAN HURT

Ice-Train Crashed Into a Freight

UNION, N. H., Sept. 29.—While taking a siding on the Conway branch of the Eastern division of the Boston & Maine railroad, an eighth of a mile from this station last night, an extra freight train, north-bound, was crashed into by the south-bound regular ice train. Seven cars of the extra freight were derailed and the locomotive of the ice train was demolished. The only person injured was a brakeman, who sprained his ankle slightly. The exact cause of the accident is not known.

Our Fall Opening Days

ARE

THURSDAY and FRIDAY

A Grand and Exclusive Showing of

Ladies' Outer Garments

Come and bring your friends.

The store is yours.

Try on the many styles at your leisure.

Get your ideas here.

OPEN FRIDAY EVENING—BRING THE MEN FOLKS.

P. S.—Very Special Exhibition of the New Fall Styles Shown on Living Models Thursday and Friday.

The Style Show of the Season. Plan to be Here

New York Cloak and Suit Co.

12-18 JOHN STREET

Fortunes Spent on New Baseball Material For Next Season

By TOMMY CLARK.

FROM the abundance of new material the major league baseball clubs have gathered this fall it looks as if more youngsters will make their debut in fast company next spring than ever before. Last year was thought to be the limit for the magnates sending out scouts to cover the minor league territory, looking for available talent. During the season of 1908 practically every major league club had one scout, usually some veteran ball player, out looking for new material. This year each one of the sixteen clubs in the American and National leagues has at least two and sometimes three or four watching for some budding ball players all the way from Halifax, N. S., to Dawson City, Alaska, from Maine to California and from Winnipeg, in Manitoba, northwest Canada, as far south as the gulf of Mexico and the Rio Grande river will let them go. And incidentally—and this is a whisper—at least two clubs have sent envoys to the Hawaiian Islands and to the Philippines to look over any promising material that may develop among the soldier boys of the United States stationed at those points.

This scouting business has come to be the real thing, and it helps the game despite the fact that it is expensive service. It uncovers players who would otherwise never be heard about. Of course many of the players who have been drafted and purchased this fall will become farm hands next spring, just as lots of the athletes will who were caught in last year's dragnet and who have been playing all season in the minor leagues with strong ropes attached.

The list of players drafted and purchased by the different clubs is amazingly large, and if everything were itemized one would find that close on to a half million dollars has been spent in obtaining new material.

Every club owner is hoping that one of the gum shoe brigade has unearthed a second Wagner, Mathewson, Cobb or Lajoie. Prices of promising players have soared this season. Blackburn, the Providence shortstop, cost Charley Comiskey of the Chicago Americans over $8,000. Pitchers in the Class A leagues went at an average of $5,000 each and wonders in Class B organizations at about $3,000 apiece, with the clubs willing to pay the freight.

It isn't always the player who costs the most money who turns out well. This fact is borne out by the experience of major league clubs. Every baseball fan in the country knows that John T. Brush of New York drew a check for $11,000 in order to get Rube Marquard, and almost every fan is of the opinion that the Indianapolis club was overpaid.

Buying young ball players is nothing more or less than a gamble. That the youngsters who have had several years' experience in strong minor leagues and have shone enough in that company to attract attention stand a better chance to make good among the big fellows stands to reason, but it is seldom indeed that any of the young fellows that are taken off the lots make good.

A ball club, aside from being willing to spend money and using judgment in making selections of young players, must nevertheless be lucky in order to get material that will benefit it. It frequently takes something besides natural ability for a youngster to make good in fast company. There have been many instances where players have looked like stars in the minors and like dubs in the major, while, again, players of apparently ordinary ability in the bushes have made good in fast company. Nerve counts for much.

Experimenting in the buying of players costs the big league clubs thousands of dollars each season. Not only must the expense, including salary, railroad fare and hotel expenses of the different scouts, be figured in, but then comes the real, actual, tangible expense—the purchase of the player.

Charley Ebbets of the Brooklyn club has spent over $25,000 in buying new players. This amount is said to include the names of twenty-one men, the star of whom undoubtedly is Catcher Ervin, secured from the Rochester Eastern league club. He is the leading catcher of that organization and cost the Brooklyn club comparatively little money as far as actual cash goes, as he was bought, or rather figured in a player deal, early in the season. Cincinnati, Detroit, the Chicago Americans and Nationals, Philadelphia Americans and both St. Louis clubs were all after this player, but Ebbets landed him for Brooklyn. It looks as if he has landed the real prize of the season.

It is this fact that players who have not quite measured up to the standard of major league caliber are sent back to the minors in exchange, together with a cash consideration, for a star that makes it hard to figure just what money changes hands in baseball transactions each season.

Brooklyn, as stated, has already paid out over $25,000. Cleveland has invested $22,000 in new players. For the first time in several years Comiskey of the Chicago Americans has cut loose the bank roll and is minus about $30,000, representing new blood for his team. Frank Navin, the Detroit owner, has been buying players right and left and has about $15,000 invested in young blood, a lot of which may not be seen in Detroit for a couple of years.

Connie Mack is another man who has been busy all summer buying up new talent, but Connie digs his fresh out of the bushes, where it costs but little, and then develops it himself. Pittsburg has not gone as far as some of the other clubs in buying up new material, but Barney Dreyfuss is always there when the draft time comes, and he will have to separate himself from a bunch of money before he is through settling with clubs that he has bought players from.

Summing the whole thing up, it is probable that the sixteen major league clubs this season will hand over to the minor leagues in the neighborhood of $240,000 for new players, while fully $60,000 will have been spent by them for the services of the scouts who dig up the players. You can never tell where you can find a ball player. Hans Wagner was dug up outside of Pittsburg and became a star in a year. Ty Cobb was unheard of until a veteran player saw him on the lots at Athens, Ga., and advised him to play professional ball. Cy Young, the veteran of them all, was a farmer boy down in Paoli, O., where he still lives, by the way, when a Cleveland man heard of his prowess and brought him into the limelight.

That's why the big league magnates are spending approximately $300,000 for new talent and covering the entire country as though they were looking for the proverbial needle in the haystack. And real good ball players are just as hard to find.

Close Races In American League.

The fact that the American league has had close races in all of its campaigns has been the source of much comment and frequent insinuations that to an extent the contests were manipulated—a charge which, while absurd, has many believers because of the peculiar manner in which some teams work their pitchers in important contests.

For instance, last fall, when Cleveland had a grand chance to win the flag, Philadelphia did all the experimenting while playing the final series in Cleveland and presented its strongest front in Detroit. This year Cleveland is out of the hunt for the flag, but Philadelphia has been up among the leaders for several months. Aside from Cy Young finishing a game which he had lost, neither he nor Joss made his appearance against the Athletics. Rather peculiar that, yet there may be a good reason for it, but it sets the tongues wagging. It is an open secret that those most interested in the American league do not want Detroit to win another pennant. The city does not compare from a standpoint of attendance with any of the others in the circuit, and, what is more, the American league has the Detroit field to itself and would prefer to have a team win the flag where its rival—the National league—is represented.

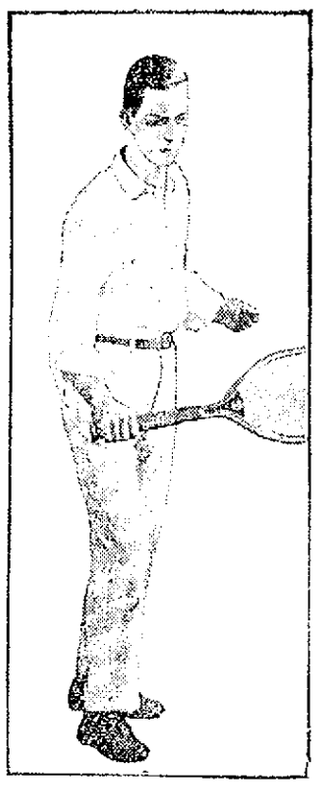

JOHNSON, THE INTERCOLLEGIATE TENNIS CHAMPION.

After one of the most grueling contests ever played on a court Wallace F. Johnson, University of Pennsylvania, defeated M. H. Long, University of California, for the intercollegiate title in Philadelphia recently.

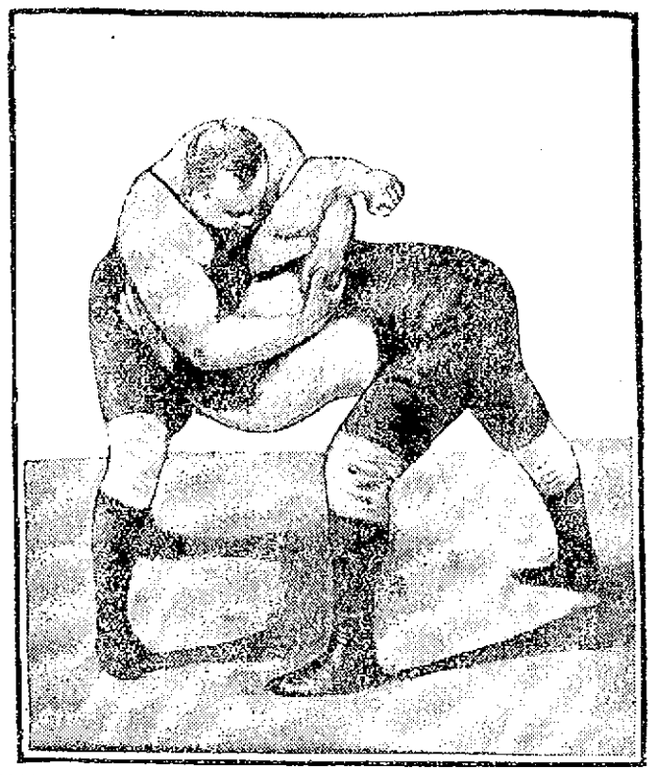

ZBYSCO, THE GALICIAN WRESTLER WHO IS COMING TO AMERICA, EXECUTING FAMOUS BAR HOLD.

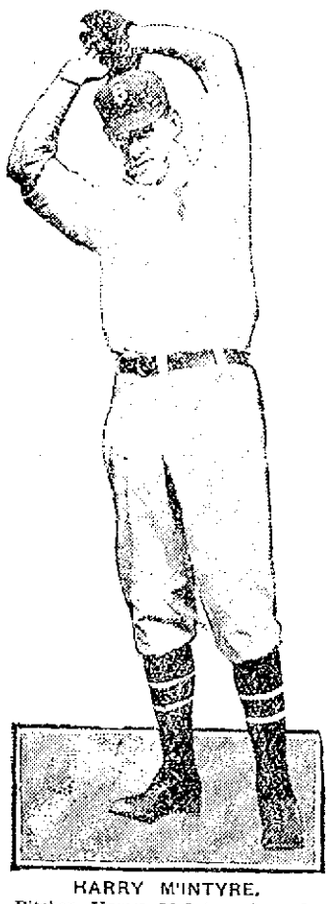

HARRY M'INTYRE.

Pitcher Harry McIntyre has done good work in the box for the Brooklyn Nationals this season.

"Such a Little Queen" a Big Success

Elsie Ferguson Scores In Title Role

[From Our New York Dramatic Correspondent.]

SOMETIMES a play succeeds because it hits the popular topic of the hour. For instance, "The Lion and the Mouse" scored largely because of its production at a time when the business methods of great financiers were under examination by the public. "The Gentleman From Mississippi" and "The Man of the Hour" were widely patronized largely because of the interest aroused in political questions at the time of their original presentation.

Those dramas had the element of timeliness to aid their careers. How much more effective must a drama be to register as decided a hit as any of the foregoing dramas when it has no element of timeliness to lend it aid! It must be considerably more effective, and that is why "Such a Little Queen," the romantic drama by Channing Pollock, at the Hackett theater, has drawn crowded houses ever since it opened.

"Such a Little Queen" is a genuine romance, one that captivates the fancy even while it stirs the blood or causes tears to be replaced by laughter. The able author, who has had wide experience in building plays, has taken a poetic theme and made it a living reality that holds the spectator in its thrall. The story of a girl who became a queen and the story of the queen who became a girl again—that is the story of "Such a Little Queen."

Miss Ferguson Scores In Title Role.

The queen is the ruler of Herzegovina. And this particular queen as played by Elsie Ferguson, who rose to fame in "The Battle," is a fascinating young lady who has a revolution on her hands. She has been betrothed to the king of Bosina, an unimpressive young man, of high minded intentions, however, who shows signs of amounting to something some day. But as she has met the king on only one occasion, and that when he was surrounded by the pomp of soldiery and much noise of the bands and "the common people," the Herzegovinian queen cannot be blamed for having but a secondary opinion of him. She thought he looked like a king, but she did not know anything of his character.

Royalty In New York Flat.

The revolution in her own country disrupts the home life of the queen, and the manner in which she flees to America and of her life in a cheap flat in the upper part of New York city is certain to afford entertainment. The king of Bosina, Stephen IV., who is really in love with the damsel, also turns up in New York, and his courtship is as exciting as it is novel in its surroundings.

A manly young American falls in love with the queen, of whose identity he is not at first aware, and, while he enlists the sympathy of the audience in his straightforward contest for his lady's hand, the skillful work of the playwright turns events so that no one is disappointed when he wins for his own a splendid specimen of sweet American girlhood.

Miss Ferguson in the leading role does work that ranks her among the real stars of the American stage. She has risen to the fore with unusual rapidity, and the metropolitan critics are entirely justified in the unstinted praise they have accorded her.

"The Chocolate Soldier."

Mr. F. C. Whitney has presented at the Lyric theater for the first time in America the Viennese opera comique success, "The Chocolate Soldier," which is George Bernard Shaw's "Arms and the Man" set to music. Oscar Strauss is the composer.

Under the title of "Der Tapfere Soldat" the opera was the most striking success of last season in Vienna and Berlin, and the production by the Whitney Opera company is an exact replica of the ones given abroad, the costumes and scenery having been made by Baruch & Cie, who made the originals. The play appeals to the ear as well as to the eye, and doubly so in the first instance, as a great majority of the Irish satirist's lines have been maintained not only in the dialogue, but in the lyrics as well. It must be borne in mind that this has been a double task, for the Viennese librettists, Bernauer and Jacobson, had no light labor in rendering Shaw into German, and Stanislaus Stange, who made the English version, also had his work cut out for him to maintain the opera comique flavor and the Shawian humor.

Mr. Strauss' music is heard in its well known excellence, and competent critics state that nothing like it has ever been heard here since "Die Fledermaus." It is in the waltz king's best vein. In an interview in Vienna he said himself that he had never done anything better. De Novellis, who directs the orchestra, has done well with the score, and it is interpreted by an orchestra of forty-six musicians.

Full advantage has been taken of the opportunity for beautiful stage pictures in which the brilliant Bulgarian peasant costumes and the soldiers' uniforms blend delightfully. The cast has been carefully chosen, not only for lyric, but for dramatic ability. It includes Ida Brooks Hunt, who caused something of a sensation in Philadelphia by her beautiful rendition of the leading female role; Edith Bradford, a sprightly soubrette with a striking contralto voice; Flavia Arcaro, a prima donna. Among the men are William Pruette, J. E. Gardner, who portrays the chocolate soldier; George Tallman and Henry Norman.

A New Melodrama.

"The Sins of Society," at the New York theater, under direction of Brooks & Dingwall, is the largest melodrama ever offered in this country. The play is in four acts and fourteen scenes. The big effects are the dive of the hero over a waterfall and the sinking of a troop ship with all on board after a collision in mideocean. The dog dinner and the rhododendron gardens at Windsor are in a lighter vein and an effective contrast to the frank appeal made to lovers of the spectacular.

"The Sins of Society" is of the same dramatic type as "The Great Ruby," "The Lights o' London," "Romany Rye" and "Youth," but modern stagecraft and the advance in stage lighting have made possible effects that were undreamed of in even so late a date as the time of the production of "The Price of Peace" only a decade ago.

Brooks & Dingwall have provided a cast with Laura Nelson Hall, Louise Closser Hale, W. L. Abingdon, Dodson Mitchell, Leslie Kenyon, Louise Rutter and Conway Tearle at the head. More than 250 persons are engaged in the presentation.

Klaw & Erlanger evidently have a winner in "The Circus Man," with Marlyn Arbuckle in the title role. The play is now running in McVicker's theater, Chicago. Eugene Presbrey has taken Holman Day's stories and knit them into a strong, virile dramatic offering, full of homely wit and gripping situations. It is the best role Mr. Arbuckle has ever had assigned to him, and he makes the most of his opportunities. Esther Lyons as a widow and Frank Currier in the part of a country banker scored with Mr. Arbuckle.

Frederick Tregellas

Views From "Such a Little Queen" and of Elsie Ferguson, the Star, Hackett Theater, New York

THE KING MAKES LOVE TO THE QUEEN IN THE BEEF PACKER'S OFFICE

THE QUEEN ONCE MORE HAS A THRONE

THE QUEEN (ELSIE FERGUSON) AND HER BELOVED CANARY

MISS FERGUSON IN TWO OF HER POSES AS QUEEN

WATER GATE AT HUDSON-FULTON FETE-- HALF MOON RAMMING THE CLERMONT

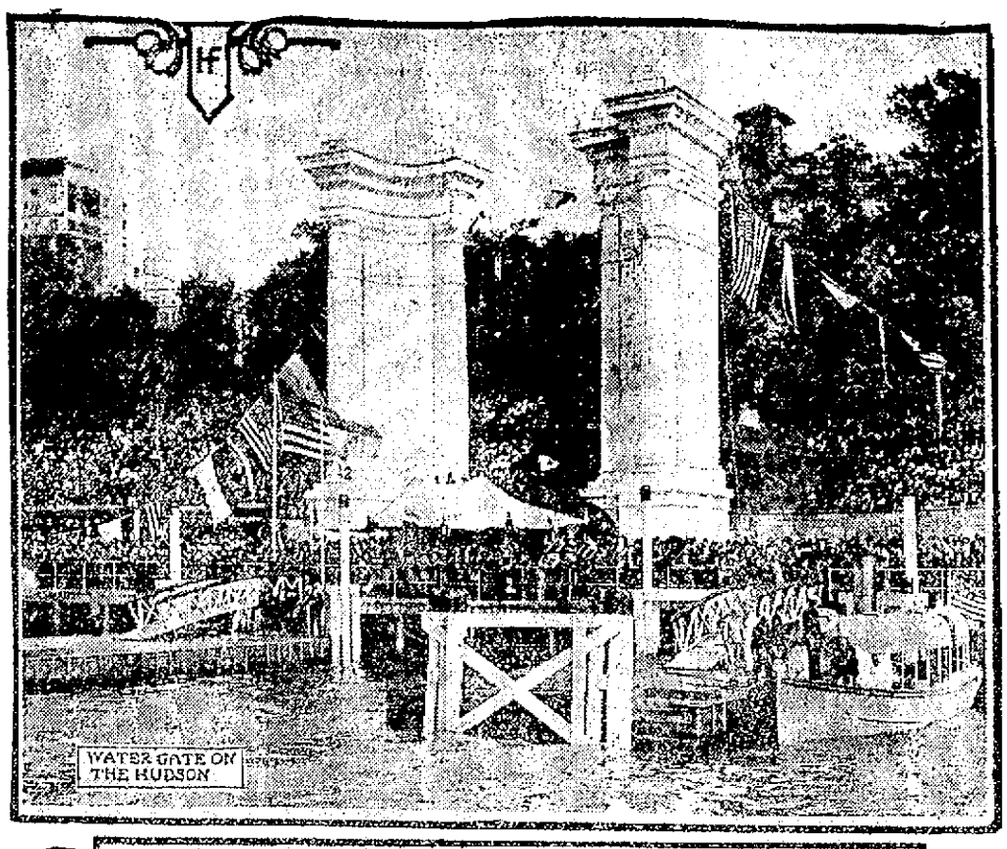

WATER GATE ON THE HUDSON

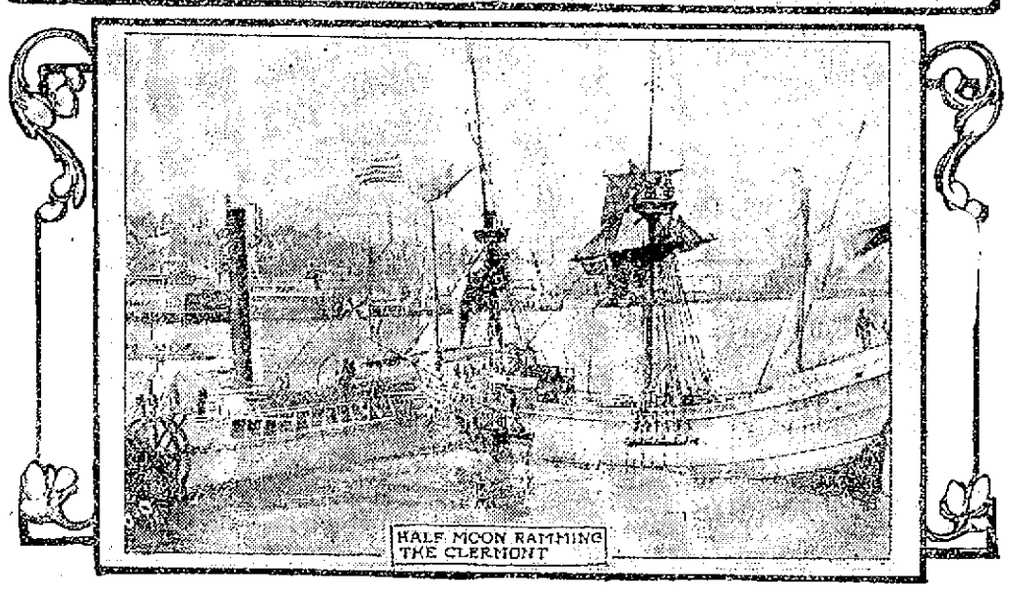

HALF MOON RAMMING THE CLERMONT

NEW YORK, Sept. 29.—No one who saw the great water pageants attending the Hudson-Fulton celebration at New York will ever forget the wonderful panorama of warships and merchant marine vessels spread out before them on the majestic Hudson river, the discovery of which this fete commemorates. Photographs give some idea of the scene by day, but modern photography with all its science and up-to-date methods was baffled by the night spectacle on the river. The international fleet, its every outline marked clearly against the leaden surface of the stream, lay like a gleaming sword ten miles long upon the bosom of the river. Add to this picture the piercing shafts of scores upon scores of powerful searchlights, the glare of tens of thousands of bursting rockets and a serpentine line of brilliantly lighted and slowly moving yachts and smaller craft and you have some idea of the fairyland beauty of the scene. The day parade was somewhat delayed by a slight accident to the mimic boats which represented the Clermont and the Half Moon. The replica of Hudson's stout old craft rammed her bow into the side of "the first steamboat ever built" just as the steam craft was getting under way. Only slight damage was done, but the photographers were on the spot, and a photograph of the accident is herewith reproduced. The larger picture is that of the water gate, where the official reception took place. This magnificent structure is only a short distance from the tomb of General Grant and was the center of attraction during the first day and night of the big celebration.

GRAND SPECTACLE

Envoys of 21 Nations Witnessed Hudson-Fulton Parade

NEW YORK, Sept. 29.—Through streets ablaze with bunting and lined with the greatest crowd ever gathered in New York thoroughfares, a parade of 20,000 men and 54 floats passed yesterday before the envoys of 21 nations participating in the Hudson-Fulton celebration. And in its passing which occupied two hours' time, the epoch making scenes of three centuries, represented in gigantic figures of wood, plaster, paint and tinsel, were reviewed.

After a day and a night of rain, the skies cleared yesterday morning, the sun came out and with just enough crispness in the air to tell next to the crowd, the most spectacular land feature of the celebration was held without untoward incident.

From 110th street, along Central Park West, Fifty Ninth street, and down Fifth avenue to Washington square, a distance of over two miles, it is estimated that more than two million persons gathered. On roofs, towers, poles, at windows and from grandstands erected for almost the entire length of the route, the more fortunate thousands viewed the spectacle, while an enormous crowd surged against the police lines drawn at the curb.

As a parade, it was as democratic as it was historic; as cosmopolitan as it was democratic. Mayor George B. McClellan and Herman Ridder, vice president of the Hudson-Fulton celebration commission, headed the line and covered the entire distance afoot. There was no military show, no distinguished personages in vehicles. All with the exception of the platoons of police mounted on their sleek coated bay horses, were afoot.

A bit of confusion at the start of the parade put a number of the floats out of their order so that in some instances the historical sequence was considerably upset but the good natured crowd did not mind this. A number of the patriotic songs were willily chanted. Among these were "Pulling down States of thinks I," "Publishing the Constitution," "Signing of the Peace," "Adoption of the flag" and "Washington Taking the Oath of office."

It was before a distinguished gathering seated in a court of honor on the grounds of the new public library at 42nd street and Fifth avenue that the parade passed. Vice President Sherman was flanked on either side by Admirals Le Peyd and Seymour of the French and English squadrons respectively. Governor Hughes, Seth Low and the German grand admiral, Von Koester, were seated nearby. Others in the official reviewing stand were Rear Admiral Seaton Schroeder of the Atlantic fleet and his staff, Major General C. C. Howard and Supreme Court Justice Brewer.

Tammany, with a thousand stalwart members in "Prince Alberts" and high hats, made a picturesque showing. Squads of school children, New York university, Columbia, City college and Rutgers college students; members of Irish, Italian, French, Scotch, Swedish and other cosmopolitan societies followed, and behind them came others and others, seemingly without end.

The democracy evident in the parade was reflected in the court of honor, where gold braided admirals chatted with sub-lieutenants and midshipmen, and foreign envoys, grown old in the service of diplomacy, discussed politics with local aldermen and members of the assembly. The naval officers of the various nations fraternized and listened to one here and there who knew enough of American history to explain the floats. Everyone wore holiday humor.

With the end of the parade at Washington square, the crowds broke out of bonds and swarmed back and forth across the square, literally storming the floats in an effort to get souvenirs. It necessitated measures of severity on the part of the police to save the creations from being torn to pieces.

The police never before were called upon to handle so large a crowd, acquitted themselves with credit, for the line of march was kept well cleared, and in the crushes there were only minor accidents, the victims of which generally were nervous women.

More than six thousand sailors from all the ships now assembled in the Hudson attended the performance at the Hippodrome last night as the guests of the Hudson-Fulton commission. Practically every seat in the vast theatre was occupied by a blue jacket.

There was no attempt made to seat the sailors of each nation together and as a result the light blue coats of the French uniform, the white frocks of the German jacky, and the distinguished uniform of warrant officers of the various foreign nations were seen in all parts of the immense theatre, but the solid blue worn by the American and Englishman.

Dr. Frederick A. Cook, the explorer, Gov. Hughes of New York and Gov. Fort of New Jersey were among the guests last night at a banquet tendered by the citizens of uptown New York to distinguished visitors at the celebration.

Next week is "quarter week" at the Lowell Five Cent Savings Bank.

Will Paper Your Room for $2.00

We will paper your room, furnishing the paper and border to match, and hang the same in a first class manner for $2.00. Inside and outside painting, whitewashing, etc. Will cheerfully give an estimate on any work you intend to have done.

BAKER

The New Racket Phone 1072-4
303 MIDDLESEX ST.

If you want help at home or in your business, try The Sun "Want" column.

COMMON COUNCIL

Passed Upon Long List of Claims

MANY STREET PETITIONS WERE CONSIDERED

The Report of the Committee on Claims Was Accepted and Adopted—Other Matters

A regular meeting of the common council was held last night. The weather was not propitious for a meeting of the august body, and when the Lannon bell at 8.15 o'clock were 19 of the 27 tried and true present. The council accepted the report of the committee on claims. The recommendation of awards made by this committee appeared in The Sun of yesterday. Some petitions having to do with improvement of streets were before the council and were referred to the committee on streets in concurrence.

Carter Street School

A petition for the repair of the Carter street school yard was referred to the joint committee on lands and buildings in concurrence.

The join resolution to lay out Dracut street to White street and to change the name to Kelly street, came up for reconsideration on the motion of Councilman Gookin. Reconsideration was refused.

A joint resolution calling for the re-establishment of the grade of Cabot street was passed in concurrence. Resolutions having to do with Wright and Cheever streets were passed in concurrence.

For Soldiers' Relief

A joint order appropriating $400 for soldiers' relief, as reported by the committee on appropriations, was adopted. This money is required to pay September bills.

An ordinance introduced by Councilman Genest, requiring assessors to issue separate tax bill for each parcel of real estate was placed on file.

Councilman Killpartrick asked as to the delay of a petition now before the street committee relative to the widening of Lutton street. Councilmen Wilde and Flanagan explained the delay, and said it was taking time to get the measurements. Adjourned.

LOWELL OPERA HOUSE

The Whiteside-Strauss Stock company, now playing a four days' engagement at the Opera House, presented "A Daughter of the South" at the matinee yesterday and "A Cowboy Millionaire" at the evening performance. A number of vaudeville features is offered between the acts. Attendance was good at each performance. This afternoon the play to be given is "Beyond the Law" and tonight "A Doctor's Crime" will be the bill.

"THE TRAVELING SALESMAN."

When James Forbes, author of "The Chorus Lady," decided to write "The Traveling Salesman," which comes to the Opera House next Friday and Saturday, Oct. 1 and 2, he went out on the road as a regular drummer, to pick up color and atmosphere. One of the things he set about was becoming absolutely familiar with a poker game. Before he wrote one into the comedy he wanted to have a lot of actual experience in the great American game.

Mr. Forbes hadn't sat in a Jack-pot for ten years but after a few weeks on the road he became very proficient. One day he "made" Boston and that night found Mr. Forbes learning more poker. There was a stranger in the game whom none of his salesmen companions knew, but the stakes were moderate and no one objected. After a while the man proposed a raising of the ante and the limit and all agreed. Mr. Forbes was interested.

Several hands more, and the stranger dealing, Mr. Forbes held four kings before the draw. Nobody had opened for three hands and there were considerable stakes on the table. Besides Mr. Forbes was further interested. He opened for the limit and the dealer raised him. The playwright re-raised and was raised himself. This kept up till the others all dropped out.

Then it came time to draw cards. But the author of "The Traveling Salesman" had not been studying poker for nothing. He suspected mightily that the man across the table would be able to come back at him with four aces, an old, old trick.

"Two cards, please," said Mr. Forbes.

The dealer was surprised. And when Mr. Forbes started to bet, the stranger laid down his hand and almost immediately excused himself.

It turned out as Mr. Forbes suspected, that the fellow was a sharper, that he had dealt the author four kings and a fence, thinking that as a shrewd player Mr. Forbes would discard the deuce and go through the motions of drawing to a flush or a straight. The dealer himself was counting on getting the second of the two cards Mr. Forbes actually drew, the queen of clubs, necessary to complete a straight flush and beat the four kings.

"THE GAY HUSSARS."

Never has there been keener interest in any theatrical event in Lowell than in the forthcoming production of "The Gay Hussars," which Henry W. Savage will offer at the Opera House next Monday, Oct. 4. The entire production will be shown here exactly as it was produced at the Knickerbocker Theatre in New York city. The fame of "The Gay Hussars" has preceded it and the desire to see and hear the musical comedy of Berlin and Vienna, which foreign critics have pronounced the finest operetta of the decade, is universal. The German title of the piece is "Ein Herbstmanoever." Mr. Savage was present at its first Viennese performance and recognizing its rare qualities immediately purchased the American and English rights.

HATHAWAY THEATRE

"On Stony Ground," which Lottie Williams appears in at Hathaway's theatre this week, is a remarkably fine bit of sketch writing, and its appeal with any audience is undoubted. The character of the waitress in "The Fried Egg" restaurant, on Pell street, New York, is well written and excellently acted.

"The Three Four," three women and a man, disport in a cleverly arranged musical skit. Dick Sale, in a succession of character portrayals, does some striking work. Rosaire and Dorette, comedy acrobatiques, will create many a laugh. J. T. Ray and Fred Nice have a duell offering, and Fay and Ross Lorder, old favorites, open the show well. Will and Edith Hart perform dancing. The motion picture is fine.

THEATRE VOYONS

The press dispatches from New York state that the crowds attending the Hudson-Fulton celebration are the largest ever seen in this country and that the naval display of last Saturday was the most magnificent ever seen in the world. The pictures of this great parade are shown today at the Theatre Voyons and they will be followed later by pictures of the feature parade of yesterday and the military and naval land parade of tomorrow. The naval parade pictures show many views of the Clermont and Half Moon, the warships of six foreign nations, as well as hundreds of American, the fastest ocean steamer in the world, the Lusitania; the salutes by the warships, the official reviewing stand and many minor incidents of the parade.

ACADEMY OF MUSIC

The bill at the Academy of Music for the first half of the week is an especially attractive one, in that it cannot help but satisfy the most critical. From start to finish it abounds in star features. Howe and Edwards, playing "The Arrival of Mr. Dooley," were a scream. Ferris and Davis show some very clever and difficult steps in soft shoe dancing; Claudia Bossette is singing "My Old Lady," a tuneful ballad handsomely illustrated. The management has secured the moving pictures showing President Taft in Chicago. This is probably the clearest moving picture ever taken of the president.

STAR THEATRE

A funny act, in which a forward somersault over six chairs and a table is featured, will be presented at the Star theatre tonight for the last time as there will be two new acts Thursday, Friday and Saturday. Rhodes and Adams present this comedy scream, which can readily be termed the best of its kind. It is alone worth five cents, the price of admission, and for which a seat can be had. New pictures were shown today.

MONEY TO LOAN

NOTES OF SALARIED PEOPLE and women keeping house and others, bought without security, easy payments. Offices in 60 principal cities. Don't be deceived by misleading advertisements, investigate actual terms of others, then save money by trading here. D. H. Tolman, Room 48, 45 Merrimack St.

WE LOAN MONEY IN A HURRY $10 AND UPWARDS

Now is the time everyone needs a little ready cash, perhaps your vacation has caused you to run behind with your grocer and landlord, compelling you to deprive yourself of many home comforts.

THINK!

How much better it would be to secure a loan FROM US, large enough to pay them and regain your peace of mind, also retaining your credit. $1 or $2 a week will soon pay the loan, principal and charges.

Our rate the lowest in the city.

AMERICAN LOAN CO.

AGENTS, Room 10, Hildreth Bldg., 45 Merrimack st.

Open Monday, Friday and Saturday evenings until 9 o'clock.

MONEY —AT— One Per Cent

Do you have small outstanding bills? If so, come to us, and we will be pleased to furnish you with money to pay them off at One Per Cent Per Month, returnable in small instalments to suit your ability.

LOANS

made on short notice without publicity to salaried people, merchants, teamsters and others. Pianos and furniture a specialty. If not convenient to call, write or phone, and we will have our representative call on you.

Merrimack Loan Co

Room 3, 81 Merrimack st.
Hours 8 a. m. to 6 p. m.; Monday and Saturday until 9 p. m.

NEVER MIND THE NAME

8 A. M. TO 6.30 P. M. MONDAY and SATURDAY 9 P. M.

Examine the Method

We have but one rate and that's the lowest in the city.

Loans From $10.00 Up

CALL, WRITE OR PHONE 1934

NATIONAL LOAN CO.

40 Central Street

How Can I Get Fat?

This is the all important question with many women. They have tried a myriad of things recommended for this purpose, all without success, and then they worry and grow thinner.

Pabst Extract The Best Tonic

will put an end to such worries. Rich in the nourishing properties of select barley malt, its consistent use is sure to produce flesh and round out the curves of beauty.

Insist Upon It Being Pabst

Order a Dozen from Your Local Druggist

REAL ESTATE FOR SALE

5-ROOM HOUSE, good size, lot of land, near Appleton st., for sale. Price only $750. G. L. Hubbard, 44 Central street.

TWO STORY HOUSE, one acre of land, lot of fruit, in Chelmsford Centre, for sale. Price $1500. G. L. Hubbard, 44 Central st.

8-ROOM HOUSE with all modern improvements, steam heat, large lot of land, near East Merrimack st., for sale. Price $2400 G. L. Hubbard, 44 Central st.

HOME BUYERS should look over my large list of two tenements, cottages, and investment properties in all sections of city and suburbs. Many excellent trades. Some easy payments. Open Saturday and Monday evenings. M. J. Sharkey, Insurance and Real Estate, 22 Central St., Tel. 2320-3.

MISCELLANEOUS

BADGES, BELL PLATES and CHECKS made to order. Scissors sharpened at Harry Gonzales, 128 Gorham st. Tel. 952-2.

CELLAR CEMENTING, sewer connections of any kind done by experienced men at reasonable figures. Estimates given. Best of references. Patrick J. Morris, 141 Ludlam st.

DRINK GLORIA for health; sold everywhere.

LIMBURG, chimney expert. Chimneys swept and repaired. Residence, 1129 Bridge st. Tel. 945.

MOTHERS—Bent's Destroyer kills lice on children, and all insects; cures dandruff and itching scalp; prevents falling hair; harmless. 25c only, at Falls & Durkinshaw's, 418 Middlesex st.

WANTED

I WILL TAKE A CHILD over two to board and give it best of care. Mrs. Williams, R. F. D. No. 2, Kenwood.

AN UNFURNISHED ROOM wanted in respectable family for light housekeeping, lower floor preferred. Address L., Sun Office.

BOOKS, LIBRARIES, also Medal, Magnet, Eagle, Plucks, Fame; paper covers. Merrill's Book Store, 277 Middlesex.

ROOMERS AND BOARDERS, wanted in excellent house. All home cooking, steam heated rooms and modern conveniences. Mrs. Nettie Saunders 65 Gates street.

OLD FEATHER BEDS wanted. Guarantee to pay double the amount of any other dealer. Also old fashioned furniture. Send orders to L. David, Gen. Delivery, Lowell.

I PAY THE HIGHEST PRICE in cash for any kind of second hand furniture. Call or send postal. W. Fox, 636 Middlesex st.

Real Estate Wanted

A responsible party having a few hundred dollars would like opportunity to invest in a home, on easy terms. Write R. R. E., Sun Office, giving full particulars.

HELP WANTED

AGENTS WANTED—Men, women, boys or girls, to sell Peary and Cook North Pole souvenirs to dealers, the trades. Send 10c for dozen samples. Sun Print, Providence, R. I.

CAPABLE TABLE GIRL wanted at once at 25 East Merrimack st.

MIDDLE AGED WOMAN wanted to do housework. Five in family. Call or address Mrs. Griffiths, 9 Apple st.

ALL ROUND GIRL wanted at once. Apply New Worcester House, 50 Lee st.

20 MEN WANTED at once. Apply Wright Works, Port st., Billerica Centre. 42 cent rate.

DRAWERS IN and Finishers in wanted at Merrimack Mills, cor. Merrimack and Hildreth sts.

GIRL WANTED to assist in housework at 21 Pleasant st.

COVE and PANTS MAKER wanted at Hilton Bros.'s, 145 Gorham st.

AN ALL ROUND MAN wanted to work in stable and do kitchen work. Apply at the Lowell Lunch Room, 50 Merrimack st.

EXPERIENCED HOUSE GIRL wanted. Apply at 21 Pleasant st.

MIDDLE AGED WOMAN wanted to cook, wash and iron, will be kind to the right person. 7 Park st.

EXPERIENCED HEADERS ON SHOES wanted. Hamilton Rolling Co., 11 Center st., Lowell, Mass.

EMPLOYMENT OFFICE—Help of all kinds wanted and furnished, satisfaction guaranteed. Miss Brisson's, 270 High st.

EXPERIENCED WOOD BOX MAKERS wanted at Charles Dugan's Box Shop, 219 Turner street, near Lincoln street.

MACHINE PIN GRINDERS wanted. Apply W. H. Bagshaw, 11 Wilson st.

TO LET

SUITE OF ROOMS to let, furnished for light housekeeping, hot and cold running water, free bath, in heart of city. Durand, 251 Central st.

SIX-ROOM TENEMENT WITH BATH to let. Inquire 243 School St., or 471 Merrimack st.

FOUR-ROOM TENEMENT to let, to man and wife, near the mills, thorough-clean house. Price $2 per week, 27 Fulton St. Apply 279 Westford St.

12-ROOM HOUSE to let, bath, hot water connections, at 262 Fayette St., inquire at 251 Concord St.

FURNISHED ROOMS to let, steam heat, bath. The Columbia, 179 Middlesex St.

GOOD FIVE ROOM TENEMENT to let, near the mills, just put in best of repair. $8.00 per month. Three rooms $5.50; two rooms, $4.50. T. H. Elliott, 64 Central street.

ONE-HALF DOUBLE HOUSE to let. Modern city conveniences, bath, hot and cold water, $16.00. T. H. Elliott, 64 Central street.

STEAM HEATED ROOM to let $1.25, also single front room suitable for two, 17 Hurd St.

LODGING HOUSE, 706 MIDDLESEX ST. Pleasant furnished rooms to let, steam heat, hot and cold water with bath. Low rate. F. E. Saunders, proprietor.

TENEMENT ON STACKPOLE ST., to let. Inquire George Fairburn, Merrimack square carpet.

5-ROOM TENEMENT to let. No. 11 Somerset street. Rent $10 a month. Apply Dr. S. Bartlett 105 Merrimack street, Lowell, Mass.

FURNISHED ROOM to let, 59 Twelfth st. Board if desired.

UP-TO-DATE TENEMENT of 7 rooms on 2nd floor, at 19 Lombard st., to let. Bath, pantry, hot and cold water. Apply 95 Second ave., or 2 Thorndike st.

MODERN HOUSE of 8 rooms to let with every up-to-date convenience; large yard, fruit and shade trees, and small Farm. Inquire 526 Rogers st.

APARTMENT of 6 ROOMS with modern improvements, to let. The Bellevue, 137 Stackpole st. C. A. Roberts.

NEWLY FURNISHED ROOMS to let. Gentlemen preferred. Next to the Whistler house, 259 Worthen st. Meals if desired.

5-ROOM TENEMENT at 42 Barclay st. to let. Rent $9 a month. Apply Phillips & Schutz Furniture Co., 333 Middlesex st.

STORE TO LET with tenement of 4 rooms connecting, at 34 North st. Rent reasonable. Apply at 33 North st.

TWO SMALL STORES to let, Nos. 984 and 986 Gorham st., at railroad bridge; rent $7 each per month. Will fix them up to suit tenant. Inquire at 937 Gorham st.

NEW 4 AND 5 ROOM FLATS to let on Elm st., $6 and $7 per month. Inquire Jos. Flynn, 50 Elm st., or Flynn's market.

FURNISHED or UNFURNISHED rooms to let for light housekeeping. Steam heat, electric light. 75 East Merrimack st.

STORE TO LET cor. Broadway and Willie st. Inquire O'Brien's drug store.

TO LET

House of 8 rooms on Foster st. Modern and in good repair barn if desired. Apply to F. R. Murphy, 31 Central st.

LOST AND FOUND

SMALL GOLD BROOCH set with ruby, lost on Fay, Gorham, Moore, Lundberg or Meadowcroft sts. Reward at 53 Jenness st.

SMALL GUN METAL WATCH, open face, monogram on back, with gold mountings and fob, lost Sept. 20th. Reward for return at 42 Central block.

POCKETBOOK lost between South common and depot, Sept. 27. Reward if returned to 16 Keene st.

AN OPAL RING with four initials on inside, lost Sept. 25, on either Merrimack st. or Decatur ave. Return to Mrs. Rose Perigny, 9 Decatur ave. Reward.

GOLD CHAIN CHARM lost, pear shaped nugget. Reward, C. A. Spencer, 29 Middle St.

SUM OF MONEY lost, last week, between Agawam and Central streets, by way of Lawrence, Swift and Whipple streets. Reward at 53 Agawam street.

GOLD CROSS AND CHAIN lost Friday, Sept. 17, either in Theatre La Scala or St. Peter's church, or on Gorham st. Reward if returned to 17 Burns st.

FOR SALE

DROPHEAD SINGER SEWING MACHINE, practically new, with all attachments. Price $20. Also feather pillows. 120 Hale st.

GOOD JERSEY COW, 4 years old, for sale. Will sell reasonable. Ernest Vincent, Elsmere, Dracut.

A HAY COW for sale. New Boston village, off Lakeview ave., Dracut. W. Fulson.

AUTO CAR RUNABOUT, $300. Overhauled and painted in spring. Tires in good condition. Car is equipped with top, headlights and generator. Can be seen at Morrissey's stable, Andover, Mass.

SECOND HAND GODDARD BUGGY for sale, in first class condition. Apply 505 Merrimack st.

LOT OF SECOND HAND FURNITURE for sale. 17 First st. Apply between 5 and 7 p. m.

BABY CARRIAGE for sale. Inquire 235 Mt. Hope st.

LODGING HOUSE for sale. Owner to leave city, cause for selling. Inquire 21 John st.

GRAPHOPHONE, horn, stand and 50 records for sale. John H. Stewart, 11 Hollon place, off Franklin st.

HANDSOME YARE for sale, that has been driven by two little girls, must be someone who will give her a good home, no one else need apply. Cheap to right party. Rear 58 Franklin st.

NEW RANGE and PARLOR STOVE for sale. Write H. C. E., Sun Office.

KITCHEN and PARLOR STOVE for sale. Inquire H. W. Nelson, 153 Moore st.

FURNITURE for sale. Bureaus, couch, chairs, tables, beds, stoves and kitchen utensils. Call at 34 North St. Number 4 in rear.

SPECIAL NOTICES

MATERNITY NURSE. Mrs. S. H. M. Wright.

RAZORS HONED and CONCAVED, saw filing, lawn mowers sharpened and repaired. Jerry Gonzales, 128 Gorham st.

KATHERINE F. McKEON, machine knitting done at her residence, 60 Merrimack St.

DON'T BUY A PIANO until you have seen and heard W. P. Abbott's pianos. He will sell you one at less than factory prices. 91 Westford St.

BOARD AND ROOM in Belvidere at 34 Bellevue st.

MATERNITY NURSE. Mary A. Mulhall, graduate of Dwight st.

THE SUN IN BOSTON—The Sun is on sale every day at the newsstands of the Parker House, Boston. Don't fail to look for it if in Boston and want the latest news.

A THOUSAND CORDS OF WOOD of all kinds for sale. Prompt delivery. W. Coyle or Smith. Tel. 2335. A. A. Brown, 75 Jewett st.

If you want help at home or in your business, try The Sun "Want" column.

HUMPHREY O'SULLIVAN

To be Named for State Treasurer by the Democrats

BOSTON, Sept. 29.—With new and definite issues upon which to unite, with spirited leaders in the reorganized working forces of the state committee and new factors of promising strength in the proposed slate, the democratic party approaches the state convention of Thursday with more confidence and zest than for many years.

According to Chairman Fred J. MacLeod of the democratic state committee and other leaders, the party will this year unite its strength on two issues—antagonism of the Payne-Aldrich tariff bill, and an effort to divert a large following of so-called "liberal" republicans, who, it is claimed, will support a progressive democratic campaign and platform in the interests of weakening the Lodge-Draper-Crane machine.

To offset the apathy of an off-year, it is purposed to put forward the names of some liberal republicans to share the honors of the state democratic slate.

James H. Vahey is practically assured the first place. Mayor John T. Coughlin of Fall River is still in the field, but thus far has secured only six pledged or known delegates, those from Holyoke. It is purposed to name Eugene N. Foss, a republican opposed to the Lodge-Draper-Crane regime, for lieutenant governor. Negotiations to that effect have been on for some three weeks, and it only remains, it is said, for the democrats to show a determination to inject some progressive ideas and assurance of united action, to secure the consent of Mr. Foss to run.

R. Sherman Hoar of Concord seems to be having the call for the office of secretary of state, and Humphrey O'Sullivan of Lowell has little opposition for state treasurer. Harvey N. Shepard has been sugested for attorney general, but there is a strong and active following back of Fred W. Mansfield of Boston, counsel for the American Federation of Labor. Alexis Boyer of Southbridge is in the running for auditor.

CHICAGO WOMEN

Must Give Their Right Names

CHICAGO, Sept. 29.—Three thousand women, part of the army of persons in Chicago who obtain their mail at the general deslivery window in the Chicago postoffice, revealed to the postal authorities many under protest, their true names and addresses yesterday. They were requested to sign "cards of identification," and these were placed in card indexes for reference at each recurring application for mail.

The requirement, enforced yesterday for the first time, tears away part of the veil of secrecy under which many a clandestine correspondence has been carried on through the medium of the general delivery window, and in that respect, if no other, according to Postoffice Inspector Stuart, its originator, will produce a reform for which urgent demand recently has gone up from ministers, reform leagues and others working for the city's purification.

WATER WALKING

Device Seen at the Hudson-Fulton Pageant

NEW YORK, Sept. 29.—A minor feature of the water pageants at the Hudson-Fulton celebration that caused much amusement and attracted the attention of thousands of persons was a "water walking" device propelled by a lone man, who strode up the river, threading his way around the multitude of vessels. The mysterious stranger had two little boats not more than four feet long rigged with a

small sail and a sort of bicycle arrangement, which he propelled with his feet. It gave the impression that the man was literally walking on the water, and when the odd craft struck the wash of a passing steamer it bobbed about prodigiously, but always righted itself and kept on its course. The daring navigator was cheered by thousands of passengers on the pleasure boats and was an intense delight to the sailors on the battleships.

O'LEARY'S MATCH

Will be Pulled Off at Washington Park

Articles have been signed and the money posted for the O'Leary-Unknown match at Washington park next Saturday afternoon when Dan O'Leary, the world's champion walker, will endeavor to walk six miles while an unknown Marathon runner backed by E. J. Holske, of Boston, will run 10 miles for a purse of $200 and the gate receipts, besides several side bets.

In addition to the main event there will be a five mile run open to all and a three mile race for boys under 20 years of age. For each of these races there will be five prizes as follows: 1st, gold watch; 2nd, parlor clock; 3rd, pair of O'Sullivan's easy walking shoes; 4th, a pedometer; 5th, two pairs of rubber heels. The prizes are on exhibition in the windows of O'Sullivan Bros.' shoe store in Merrimack street.

The races will be called at 2 o'clock sharp and the five and three mile races will be run off first. In the O'Leary-Unknown contest neither contestant is to receive any assistance from seconds or outsiders during the race.

The preliminary events are open to all and entries will close on Thursday night. Entries may be made with Dan O'Leary at the Richardson hotel or at O'Sullivan Bros.' store.

Mr. Holske in posting his money writes The Sun as follows:

I have my man selected, but to avoid a chance of him going wrong at the last minute I shall have a second man and it shall be between the two who I shall name when the proper time arrives. There will be quite a few people go from Boston next Saturday who will be prepared to back the man that I name so if Dan O'Leary has any friends in Lowell who really think he can win and will back up their opinion with cash they will be accommodated. If O'Leary wins the race he will be obliged to step faster than he did twenty years ago. While such a thing is not impossible I hardly think it probable.

THE FORESTS

IN PRUSSIA SAID TO BE WELL MANAGED

Prussia has National Forests, covering nearly 7,000,000 acres, which are made up much as if the pineries of the Southern states of this country and forests of some of the middle Atlantic and Central states were combined. When forestry was begun by Prussia, a great part of the timberland had been injured by mismanagement, much as American forests have been, and the Prussian foresters had to solve the problem of improving the run-down forests out of the returns from those which were still in good condition. They solved it with striking success. Immense improvement has already taken place and is steadily going on.

The method of management adopted calls for a sustained yield that is, no more wood is cut than the forest produces. Under this management, the growth of the forest, and consequently the amount cut, has risen sharply. In 1850 the yield was twenty cubic feet per acre; in 1887, twenty-four cubic feet, in 1890, fifty-two cubic feet, and 1904, sixty-five cubic feet. In other words, Prussian forest management has multiplied the rate of production three-fold in seventy-five years. And the quality of the product has improved with the quantity. Between 1850 and 1904 the percentage of saw timber rose from nineteen per per cent. to fifty-four per cent.

It is a striking fact in this connection that in the United States at the present time the people use about three times as much timber as the forests grow. If we were everywhere practicing forestry with a resulting improvement equal to that made in Prussia, the forests of this country would be growing as much as we use.

The financial returns in Prussia make an even better showing. Net returns per acre in 1850 were twenty-eight cents. In 1865 they were seventy-two cents; in 1900, $1.58; and in 1904, $2.50. They are now nearly ten times what they were sixty years ago, and they are increasing more rapidly than ever.

These results have been obtained in Prussia along with almost ideal technical success. When what is wanted is a sustained yield from the forest year by year in the long run, it is clearly necessary to have always a certain number of trees ready to be cut; there must be a proper proportion of trees of all ages. This percentage has been secured and maintained with almost mathematical accuracy.

Kindling wood at your storeman's. Insist on getting Quinn's, and note the difference, 5c bag.

NEW PRESIDENT

RICHARD MACLAURIN IN CHARGE AT TECH

BOSTON, Sept. 29.—The Massachusetts Institute of Technology opened today for the first time under its new president, Richard C. Maclaurin. The administration is now working on the selection of a new site for the overcrowded college and the announcement of a choice is expected within a short time. The freshman class numbered close to 400, which brings the total attendance up to about 1500. This number is somewhat in excess of last year's registration.

During the summer there have been several changes in the equipment of the institution and in the faculty and teaching force.

If you want help at home or in your business, try The Sun "Want" column.

The Bon Marché
DRY GOODS CO.

You Are Cordially Invited to Attend Our

ANNUAL FALL OPENING

Friday and Saturday of This Week

Concert by the American Orchestra
Friday Afternoon and Evening

Program etc. in Friday's Papers

GREGOIRE

Lowell's Greatest Millinery Store

FALL OPENING

FRIDAY AND SATURDAY, OCTOBER 1st and 2d
Concert Afternoon and Evening

CONCERT PROGRAM

AFTERNOON

Part I.

1—March, "Prince Henry,"...Ellenberg
2—Overture, "Friesschutz,"...Weber
3—"Dance of the Bayaderes," Rubinstein
4—Trombone solo, Selected.
Mr. Clos. Sportevant
5—a "Bridal Song," Intermezzo, Goldmark
b "Serenade," Scherzo, Goldmark
From Symphony "Rural Wedding"

Part II.

6—"Hungarian Fantasia,"...Tobani
7—Violin solo, "Le Deluge," Saint-Saens
Mr. Emile C. Lavigueur
8—Grand Selection, "Aida,"...Verdi
9—Concert Waltz, "Emperor,"...Strauss
10—Galop, "Tally Ho,"...Rubstein

EVENING

Part I.

1—Marche Turke,"...Mozart
2—Overture, "Tantalusqualer," Suppe
3—"Invitation a la Valse,"...Weber
4—Flute solo, Selected.
Mr. Thos. McCarty
5—Selection, "Lohengrin,"...Wagner

Part II.

6—"Wedding Procession,"...Rubinstein
From Opera "Faramors"
7—Concert Waltz, "Louise,"...Owen
8—"Ballet Egyptien,"...Luigini
9—Fantasia, "Dixie,"...McLenahan
10—"Le Reveil du Lion,"...Konski

Lavigueur's Orchestra. E. C. Lavigueur, Conductor

All our old friends and public in general invited. **No Cards**

LOWELL TEXTILE SCHOOL

Evening Classes Open Oct. 18, 1909

AT 7 O'CLOCK

Examinations and registration Thursday evenings, Sept. 30, Oct. 7 and 14, at the school at 7 o'clock.

CHARLES H. EAMES, Principal.

Lowell, Wednesday, Sept. 29, 1909.

A. G. POLLARD CO.

The Store for Thrifty People. Agents for Butterick Patterns

Tomorrow Begins Our Usual Sale of

MENDED GLOVES

$1.00 to $3.50 Grades at Only 59c a Pair

Again we offer the women folks of Lowell and vicinity an unusual bargain. Mended kid gloves—gloves which have been returned to the maker and put in salable shape again—Suede gloves, Glace gloves and the solid cape stock finishes for street wear. We offer fifty dozen of the above in mostly two-clasp style, all shades. We also offer twenty-five dozen of the long gloves, 8, 10 and 12 button lengths, in all colors and blacks, worth $2, $3 and $3.50 a pair—at the same price

Only 59c a Pair

On Sale Tomorrow, Thursday Morning. See Merrimack St. Window

WEST SECTION. NORTH AISLE.

PRESIDENT TAFT

To Spend Two Days at Alaska-Yukon Exposition

SPOKANE, Wash., Sept. 29.—President Taft yesterday delivered in Spokane his anticipated speech on the conservation of natural resources and outlined the policy of his administration on this subject.

Mr. Taft broadly took the stand that while the present administration is pledged to follow out the policies of Mr. Roosevelt, such a pledge does not involve him in any obligation to carry out these policies without congressional authorization. The president added, however, that he would take every step and exert every influence on congress to have it enact legislation which would best subserve the purposes and requirements of the situation.

President Taft created much enthusiasm when he announced that he would urge on congress the necessity of authorizing the secretary of the interior to issue $10,000,000 bonds for the completion of irrigation projects on which work is suspended because of lack of funds and failure of the projectors to observe the limitations of the reclamation act.

Hardships have been worked on many settlers through the suspension of work, and Senator Borah of Idaho and other western senators and representatives have urged on the president that a bond issue was the only way by which justice could be done.

Mr. Taft declared that congress did not intend that the government should undertake projects which could not be currently paid for out of the proceeds of the sales of public lands, but added that he had been impressed during his visit to the west with the necessity for immediate relief.

It was in Spokane that the national irrigation congress recently met, and the Ballinger and Pinchot controversy arose. This controversy was fostered by the friends and adherents of the two officers, but not by the officers themselves.

Secretary Ballinger was criticised by former Gov. Pardee of California and others in the congress for having recommended and secured the reopening for entry of lands containing water power sites which had been withdrawn by Mr. Roosevelt. It was asserted that a "water power trust" had been formed to take up all of these lands and that the strong conservation policy begun by Mr. Pinchot with the support of Mr. Roosevelt had been abandoned. President Taft yesterday gave credit both to Mr. Pinchot and to Mr. Ballinger. He referred to the wonderful work of Mr. Pinchot, and said that while that work had brought denunciation at first, it was now generally realized that the reforms begun by Mr. Pinchot were not only necessary but should have been begun ten years ago.

The president defended the reopening of lands by the present administration as a compliance with existing laws and declared that Mr. Ballinger's views were in strict accord with those of the administration.

Since his entry in the west and the obtaining of the testimony of his own senses as to the miracles wrought by a touch of water on the arid land, the president has been an enthusiastic convert of irrigation. He declared yesterday that no one could visit the region without becoming convinced of the necessity of a proper treatment of the arid lands.

In addition to making one of the several important utterances he set out to make on his trip, Mr. Taft [illegible] some new western expressions.

He referred as the guest of [illegible] about Spokane, made a speech to a Grand Army [illegible] and visited the chamber of commerce [illegible] with the chamber of commerce [illegible] Idaho, where he made a speech [illegible] Hayden Lake, [illegible] an address at Coeur d'Alene, Idaho.

Returning to Spokane at 9:30 [illegible] last night, he left for North Yakima, Washington.

From North Yakima the president will go to Seattle, reaching there at [illegible] o'clock tonight to spend two days in and about the Alaska-Yukon-Pacific exposition.

The luncheons attended by the president yesterday was a decided novelty. The "hall of the doges" at Davenport, was decorated with thousands of apples. There were courses, served in apple dishes and other courses in which apples were the principle ingredient.

The fruit for the "orchard bower" and the apple feast was obtained from the exhibits of the Interstate fair which closed last week, and some of the specimens were marvels.

Secretary Ballinger yesterday received a telegram from the American Mining congress at Goldfield, Nevada, asking him to urge upon congress the establishment in the interior department of a national bureau of mines of equal standing with the geological survey and which would include in its work inquiries and investigation leading to greater safety and efficiency in mining.

The secretary replied that he would earnestly urge such action.

Governor Hay in introducing the president yesterday said:

"We like Taft because Roosevelt liked him."

The president responding said:

"Your governor said you trusted Roosevelt and that because Roosevelt trusted me, you trust me. Now I am glad to accept this method of winning your approval.

"As Secretary Ballinger, I want to thank the state of Washington for giving me such a competent official. I am glad I have come out among those who knew him to testify as to his efficiency and integrity."

TEXTILE SCHOOL OPENS

With Larger Registration Than Last Year

Many Notable Improvements In Buildings and Equipment of the Institution — Evening Classes Will Open October 18

The day sessions of the Lowell Textile school opened yesterday with a registration considerably ahead of that of last year and with indications pointing to the largest attendance in the history of the institution. As yet the exact number of pupils cannot be estimated but the faculty has given out the statement that the registration on the opening day was greater than last year.

CHARLES T. EAMES
Principal of Textile School

The evening classes will open on October 18th and registration and examinations for these classes will begin tomorrow evening and will be held on every Thursday evening to the date of the opening.

Many extensive and important improvements have been made in the cluster of buildings constituting the institution. The addition on the Falmouth street building and the boiler house have not been completed but the contractors state that all will be ready for occupancy within a fortnight. This addition, which entails an expenditure of $12,000, appropriated by the last legislature, will give larger class and exhibition rooms and will make more room for the hand loom section. It will also bring the designing section nearer to that devoted to power weaving. As a result Southwick hall will have additional lecture, class and drawing rooms.

In addition to the improvements in the buildings there have been noted improvements in the equipment of the school. A four tank ribbon loom and a new Jacquard loom for brocade work have been installed and two machines have been added to the knitting department, a new automatic hosiery machine and a ribbed underwear machine. This department has required more floor space, due to the steadily increasing number of machines.

A steam turbine with electrical generator has been added to the engineering laboratory. The unit consists of a seven stage Kerr steam turbine direct connected to a special 25 K. W. alternating current generator. This unit is for experimental and testing purposes, and for the control of the generator there is provided a Westinghouse switchboard panel, having standard modern instruments, and apparatus to facilitate the great variety of tests.

A three-burner gas singeing machine for worsted and cotton goods has come from Curtis & Marble. This forms a valuable addition to the equipment of the finishing department. So great has been the increase in students in the department of experimental dyeing that it has necessitated the installation of additional dye baths of special design. New machines are arranged for the work in bleaching, thus increasing the present equipment of dyeing machines in the basement of Southwick hall. Special apparatus has been purchased for work in the examination and analysis of color problems.

Several New Instructors

Several new faces are noted among the teaching force at the school this year. In the chemistry department Miles R. Moffatt, S. B., of Columbia university, and late chemist of the Atlantic mills, Providence, R. I., comes as instructor in quantitative analysis. In the same department Howard D. Smith, Ph. D., Tufts, '06, and Brown university, '04, comes with several years of experience at Beloit college, to give instruction in general chemistry and physical chemistry.

In the cotton department, Herbert C. Wood, a graduate of the Lowell Textile school, 1906, takes the place of James G. Coman, resigned. In the designing and weaving department Starr H. Fiske, Lowell Textile school, 1909, enters as assistant instructor, in the place of John R. Walmsley, resigned. Harold Nickerson, S. B., Harvard university, and a special student at Howard Walker's Design school, takes charge of the decorative art department, in the place of Eugene W. Clark, Jr., resigned.

John Clement, A. B., of Harvard university, has been engaged as instructor in English and the commercial languages. The management announces that it hopes to secure a physical instructor during the year. This year the management requires the certificate of a physician relative to the physical condition of the student.

SOCIAL AND FRATERNAL.

Bay State Colony, U. O. P. F. held its regular meeting last night and the following officers were elected for the coming term: Governor, D. J. Sheehan; lieutenant-governor, Edward J. Sheehan; secretary, Jonathan Webster; treasurer, Peter Sheehan; collector, W. A. Sheehan; chaplain, L. Alice Hartley; sergeant-at-arms, C. M. Sheehan; trustee for three years, D. J. Dwyer; deputy sergeant-at-arms, L. M. Hartley; sentinels, Pilgrims Pyne and Hartley; pianist, M. Gormley.

There was an enthusiastic meeting of Mt. Zion lodge of Good Templars in Good Templars hall, Gorham street, last night. Deputy Grand Chief Templar Edward J. Tilton, Jr., paid an official visit to the lodge and was heartily welcomed.

There were remarks by D. G. C. T. Tilton, P. G. V. T. Mrs. Bessie Sanderson, P. G. Sec. Mrs. Helen Lester, P. G. V. T. Mrs. Ida Tilton and others. There were also solos by Mrs. Ina Mountford and an essay by George Dennett.

Garfield Colony, U. O. P. F., held its annual election of officers last night with the following results: Governor Frank Jones; lieutenant-governor, G. L. Aspinall; secretary, M. J. Aspinall; treasurer, Edwin A. Howe; chaplain, Henry Burke; sergeant-at-arms, John B. Hart; deputy sergeant-at-arms, Mary A. Tighe; sentinels, Anna A. Howe, Mary E. Frost.

The regular meeting of Court Merrimack, Foresters of America, was held last evening in Grattan hall, Chief Ranger James J. Splane presiding. It is expected that over 400 members will be present at the banquet to be held this evening in Associate hall in celebration of the anniversary of the court. Charles L. Marren will be the toastmaster of the evening.

SAD AFFLICTION

Campbell Family Loses Two Children In Month

Two visits of death within one month, one in the form of a totally unexpected tragedy, is the sad affliction of Mr. and Mrs. Charles Campbell of 11 Laurel street, whose daughter Ruth L. Campbell, aged six years, four months, died yesterday after a brief illness. On August 27, Fred W. Campbell, the four year old son of the couple, was run over and instantly killed by an ice cart in Fairmount street. The parents are heartbroken over their double bereavement which leaves them childless. They have the deep sympathy of their many friends.

CHIEF MOORE

GAVE DINNER IN HONOR OF DR. SHAW

WASHINGTON, Sept. 29.—Distinguished scientists and others attended a dinner given last night by Chief Willis L. Moore and the staff of the weather bureau in honor of Dr. William Napier Shaw, fellow of the Royal society and director of the British meteorological service. The presence of Dr. Shaw here at this time is for the purpose of studying the work of the United States weather bureau. From this city Mr. Shaw will go to Cambridge, Mass., where he will represent Cambridge university at the installation of President Lowell at Harvard college.

FALL OPENING 1909

Friday and Saturday, Oct. 1st and 2nd

All the new things in Trimmed and Untrimmed Millinery. Special showing of Small Hats and Turbans. All Welcome.

HEAD and SHAW
The Milliners 169 Merrimack St.

Gilbride's
MERRIMACK & PALMER STREETS

Agents for McCALL PATTERNS 10c and 15c

JOHN S. BACHMAN, Pres.
MATTHEW SCOTT, Treas.
JOHN J. BURNS, Sec'y.

Use the McCALL PATTERNS 10c and 15c

We Present on Our Counters Some Unusually Good Values in

Seasonable Merchandise

AT WAY UNDER PRICES TODAY AND TOMORROW

This season we are redoubling our efforts in every department of this growing store to meet the demands of an increasing Fall Trade. Our merchandise has stood the tests for reliability. We carry over no old goods, so you can always depend upon getting the newest at Gilbride's.

Special for Wednesday and Thursday

One Lot All Linen Waists, tailor made, broad one inch plaits, large deep seam, pearl buttons $1.39

New Tailored Waists 98c. Worth up to $1.50.
One lot black and white, blue and white and lavender and white striped madras waists 98c

New Lots of Muslin Underwear
Go on Sale Today. These items will save You Money.

Corset Covers, made of fine nainsook with deep lace yoke and two rows of ribbon run 19c

Corset Covers, made of fine nainsook with deep yoke of hamburg and lace edge 25c

Women's Night Robes, high neck, long sleeves, made of good quality cotton cloth with fine tucked yoke, regular price 75c 59c

Women's Night Robes, made of fine nainsook with yoke of embroidery (chemise style.) 59c

Tea Aprons, made of fine lawn with ruffle of Swiss embroidery ... 29c

In the Glove Department We Are Selling

Women's $1.00 Cape Gloves, new shades of tan, all sizes, a special value for ..... 79c pair

Women's Kid Gloves, in all the new Fall shades, all sizes, regular price $1.00 ..... 69c pair

98c--RUGS--98c

30x60 double face, reversible Smyrna Rugs in beautiful Oriental and floral designs. A regular $1.50 value ..... 98c each

Striped and Figured Sash Curtains, ready to hang. Regular value 29c ..... 19c pair

500 Yards Velour or Velvet, plain and figured in two to five yard lengths, regular value 75c, suitable for furniture covering, mantels and pillows. The entire lot at ..... 49c yard

$9.00 Beds for $5.89

Heavy Iron Bed with continuous post, one inch brass rod in centre, full size, only $5.89

THE GILBRIDE CO. On the Corner

A WARNING

Since its introduction into the United States, the sales of Parisian Sage have been phenomenal. This success has led to many imitations similar in name. Look out for them, they are not the genuine. See that the girl with the Auburn hair is on every package. You can always get the genuine at Carter & Sherburne's.

Parisian Sage is the quickest acting and most efficient hair tonic in the world.

It is made to conform to Dr. Sangerbond's (of Paris) proven theory that dandruff, falling hair, baldness and scalp itch are caused by germs.

Parisian Sage kills these dandruff germs and removes all trace of dandruff in two weeks; it stops falling hair and itching scalp and prevents baldness.

And remember that baldness is caused by dandruff germs, those little hard working, persistent devils that day and night do nothing but dig into the roots of the hair and destroy its vitality.

Parisian Sage is a daintily perfumed hair dressing; not sticky or greasy, and any woman who desires luxuriant and bewitching hair can get it in two weeks by using it.

Beware of imitations, look for the girl with the Auburn hair on every package. Parisian Sage is now sold by leading druggists all over America and is guaranteed by Carter & Sherburne to cure dandruff, stop falling hair and itching scalp in two weeks or money back. Fifty cents a large bottle. Made in America by Giroux Mfg. Co., Buffalo, N. Y., who fill mail orders, all charges prepaid.

Crepe Paper Napkins

These are fast color napkins you might well wish to embellish your table with. They are decorated in beautiful fashion, possessing all the pleasing contrast, harmony and proportion of color that one could wish for. We have these napkins in the new containers which bring them to your table spotlessly clean, without contamination from handling. Our Crepe Paper Napkins are cheaper to use than linen.

40c the hundred, full count.

C. B. COBURN CO.,
63 Market Street.

Genevieve A. Roarke

STUDIO HAT SHOP

22 Central St., Chalifoux Building

Friday and Saturday
Oct. 1 and 2

Exclusiveness Originality

ROSE JORDAN HARTFORD
198 MERRIMACK ST., OPP. KIRK ST.

EXHIBIT OF
Fall and Winter Fashions
Unusually Attractive
Display of Exclusive Millinery
OCTOBER 1st and 2nd, 1909

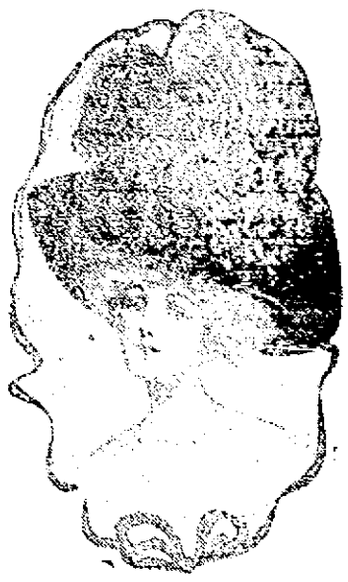

TRAINS TO AND FROM BOSTON

SOUTHERN DIV.

To Boston. Lve.	Arr.	From Boston. Lve.	Arr.
5.46	6.59	6.25	7.26
b6.27	7.41	7.53	8.55
b6.44	7.53	8.15	9.01
6.49	7.30	9.00	9.36
7.01	8.00	9.15	9.52
7.22	8.05	10.00	10.37
b7.31	8.50	b10.21	11.36
7.44	8.35	11.30	12.07
8.48	9.25	12.00	12.56
8.56	9.35	1.00	1.37
b9.27	10.35	1.15	1.52
9.32	10.19	2.00	2.04
10.45	11.40	3.00	3.36
11.38	12.20	3.44	5.21
12.12	1.00	b3.51	5.02
1.46	2.30	b4.11	5.2[illegible]
2.41	3.33	5.00	5.37
3.57	4.40	b5.21	6.23
4.09	4.50	5.38	6.28
5.28	6.30	b5.51	7.05
5.20	6.15	b6.17	7.5[illegible]
b6.19	7.10	7.20	8.[illegible]
6.38	7.16	8.30	9.06
7.33	8.20	10.30	11.34
8.24	9.10	11.17	1.54
10.00	10.40	11.20	12.16

SUNDAY TRAINS

WESTERN DIVISION

8.20	9.20	8.00	9.06
12.40	1.15	12.00	1.[illegible]
3.50	5.00	2.15	3.2[illegible]
5.45	7.00	3.30	4.4[illegible]
8.50	10.05	5.20	6.3[illegible]
		8.40	9.42

WESTERN DIV.

To Boston. Lve.	Arr.	From Boston. Lve.	Arr.
5.48	7.35	z7.00	8.10
8.04	8.55	7.30	8.52
8.33	10.44	9.24	10.25
10.56	1.25	b6.35	11.52
12.05	2.10	11.50	12.54
1.39	2.30	*2.17	3.21
3.15	4.15	3.39	4.30
4.25	5.35	4.25	5.56
5.56	6.62	6.03	7.02
7.10	8.07	6.35	7.49
7.35	8.35	*11.35	12.21

*Runs to Lowell Saturdays only.
b Via Lawrence Junction.
a Via Redford.
z Via Salem Jct.
x Via Wilmington Junction.

SUNDAY TRAINS

SOUTHERN DIVISION

6.40	7.30	9.00	10.00
7.22	8.05	10.00	10.37
8.00	8.40	11.30	12.07
5.48	9.40	1.00	1.37
9.20	10.15	5.00	6.02
10.30	1.53	7.00	8.08
1.20	3.27	8.00	9.08
5.[illegible]	8.[illegible]	9.00	10.02
6.23	7.[illegible]	10.[illegible]	10.51
7.35	8.20	10.25	11.35

LOCAL NEWS

Tobin's Printery, Associate Building.

Gilmore's orchestra, North Chelmsford, Friday evening.

Order your coal now at Mullin's, 955 Gorham street. Best coal in the city.

Miss Nellie McNulty has returned from a delightful visit to New York city and Albany.

Dr. Clifford wishes to notify his customers that he has returned and is again ready for business at 30 Merrimack St.

Miss Mary A. Meehan has returned from New York, after viewing the Hudson-Fulton celebration.

Teeth extracted and filled without pain by the Obtundine system of painless dentistry. Dr. Gagnon, 566 Merrimack St.

Miss Kittie Blemenhasett will have her fall display of millinery on Friday and Saturday, Oct. 1 and 2, at her parlors, rooms 45-46 Central block.

Mr. Michael T. Raferty is off for his vacation. He will visit in Washington, Philadelphia and Baltimore, and will take on the sights at the Hudson-Fulton celebration.

Miss Katherine Golden, Miss Helen Newton, Miss Beatrice Ryan and Miss Rose Renwick attended the grand ball at Salem Willows, Friday evening. They were chaperoned by Mrs. H. E. Gilligan.

WHIST PARTY

UNDER AUSPICES OF HOLY ROSARY SODALITY

The Holy Rosary sodality of the Immaculate Conception parish will hold a whist party and social in Y. M. C. I. hall this evening. The affair is conducted in connection with the parish reunion which will be held next month. The members of the sodality will turn out in large numbers tonight as it is proposed to make the whist party the most successful ever conducted by the Holy Rosary.

CO. C'S PRIZE

THE PROTEST WAS SETTLED ON THE SPOT BY CAPT. WISE

The protest spoken of in connection with the prize won by Co. C, Sixth regiment at Wakefield Monday did not amount to much, having been decided on the spot by Capt. Wise, inspector of rifle practice.

Company C rifle team will represent the Sixth regiment in the state championship shoot at the Wakefield range in October.

Company C will have its first ball of the season at the armory tonight.

AT ST. PETER'S

HOLY NAME SOCIETY PREPARING FOR COMMUNION

The breakfast committee of St. Peter's Holy Name society will hold a meeting tomorrow evening and the attendance of the entire committee is desired. With the great increase in membership in the organization since the last communion breakfast the members feel that extraordinary preparations should be made to accommodate the crowd that will attend. This will be the first communion breakfast since the accession of the new members, the breakfast at the July communion having been dispensed with. The communion day takes place on Oct. 10th and the members will attend the 8 o'clock mass.

Killpartrick
PEACHES
For Canning Now
Merrimack Square

THE WINCHESTER
America's Greatest Heater. Handled in Lowell Exclusively by
WELCH BROS., 63-65 Middle Street
Steamfitters and Plumbers
Tel. 372 or 373. If one is busy call other.

HATHAWAY THEATRE
Every Evening Week Sept. 27 Every Evening
First Time in This City
THE PIANO FOTE
FRED and BUSS LUTHER
JOHN T. RAY and FRED NICE
ROSAIRE and DOHETTO
CHICK SALES
WILL and EDITH HART
HATHASCOPE
LOTTIE WILLIAMS & CO
In "On Stony Ground"
Ladies' Bargain Matinees Every Day
Pianos from M. Steinert & Sons

Academy of Music
Flynn, Toomey and Pomara, Lessees
"HIGH CLASS VAUDEVILLE"
Moving Pictures
"PRES. TAFT IN CHICAGO"
And at the Baseball Game
Admission 5 and 10 Cents

GRANTED DECREE

Decision in Favor of Lowell Man

Judge Sanderson began to hear uncontested divorce cases in the superior court at East Cambridge yesterday afternoon. Max Winkler of Lowell was granted a decree nisi in his suit against his wife, Amelia W., who now lives at Newark, N. J.

They were married in October, 1897, and, according to his testimony, she lived with him until March, when she wanted to go to Newark because she was homesick. He came home from work one day and found a note from her, stating she had gone. He had since seen her and she declined to come back.

The Sick Made Well

Boston Doctor Points the Way

From Illness, Wretchedness and Misery to Health, Happiness and Vitality

YOU CAN LEARN.

Dull feelings, nervousness, backache, headache, and all forms of poor health will leave you if you will accept the advice of Dr. O'Donnell, the Boston physician, and follow the tonic theory.

Learn about it from Dr. O'Donnell himself. You can talk with him while he is here in Lowell.

This coupon entitles you to consult with him without charge. Cut it out and go to Dr. O'Donnell, who is making his Lowell headquarters at A. W. Dows' store, corner Merrimack and Central streets.

LOWELL SUN COUPON
Good for
Free Consultation
Present to Dr. O'Donnell at once, at A. W. Dows' store, cor. Merrimack and Central streets.

If you suffer from a lack of vitality in any form, this notice may save you from the grip of death. See Dr. O'Donnell before he leaves Lowell to continue his great work in other cities.

Man, it is your duty to be strong, rugged and full of vital power. Have you wasted your energies in overwork, worry or dissipations of any kind?

Then go to Dr. O'Donnell at once. Tell him your trouble. He will give able and friendly advice and will show you how to gain abounding health and strength by working on the tonic theory.

Men of advanced years can learn how they may keep much of their youthful vigor and peace of mind. They praise Dr. O'Donnell's good work.

Women who are worn out from years of hard work and family duties and cares will learn how to bring the roses to their cheeks, the sparkle to their eyes, and the charm of healthy womanhood shall be theirs.

Here is your opportunity. Grasp it. Do not let it escape you. Health and happiness are yours if you will act at once.

Present the above free consultation coupon to Dr. O'Donnell today.

Lowell Opera House
Proprietor—JULIUS CAHN—Mgr.
2 More Days
Matinees Today and Thursday
Whiteside-Strauss Co.
NEW PLAYS—NEW VAUDEVILLE
Wed. Mat. Beyond the Law.
Wed. Eve.—A Doctor's Crime.
Thurs. Mat.—King of Tramps.
Thurs. Eve.—For a Human Life.
Prices, Mat. 10, 20c. Eve. 10, 20, 30c
SEATS NOW ON SALE
FOR THE
TRAVELING SALESMAN
Prices—Mat., 25c to $1.00; Eve. 25c to $1.50.

THEATRE VOYONS
HUDSON-FULTON CELEBRATION PICTURES
TEN CENTS—THAT'S ALL

JOHN A. COTTER
HEATING, PLUMBING
GAS FITTING
Satisfaction guaranteed. All orders promptly attended to. Estimates cheerfully given. Shop 56 Willie st., near Broadway. Telephone.

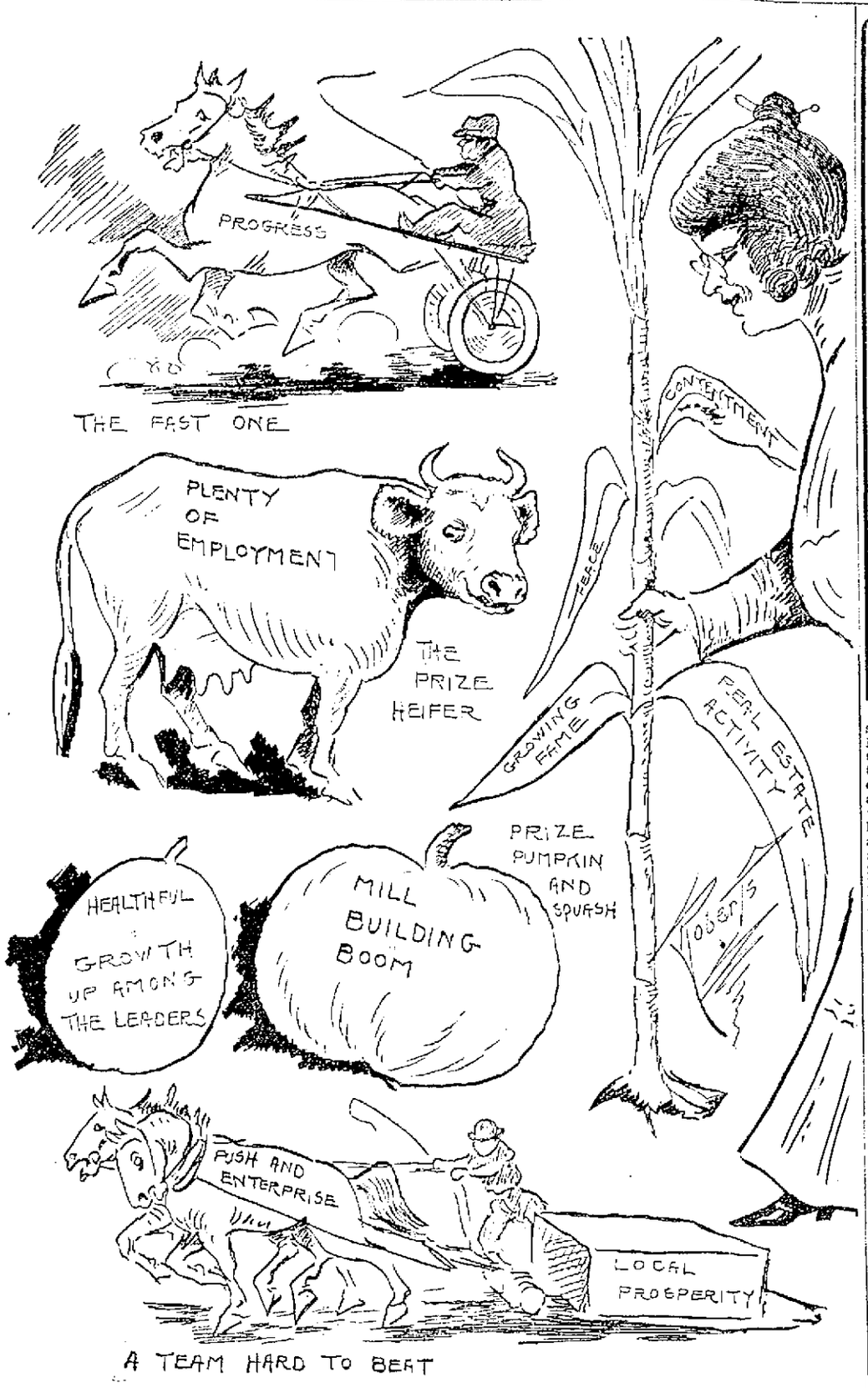

LOWELL HAS SOME PRIZE WINNING ENTRIES FOR THE FALL FAIRS.

HOLY NAME

OF ST. PATRICK'S HELD A MEETING

The Holy Name society of St. Patrick's church held the regular monthly business meeting last evening and, despite the inclement weather, a large attendance was present and transacted much important business. The committee chosen to conduct a membership contest brought in a very good report which was accepted. The contest will run for two months and a suitable prize will be given to the team bringing in the most members. Messrs. Timothy Cullen, John Dalton and Matthew Wholey were nominated to captain the different teams and as each one of these is a hustler the contest will develop much rivalry and be the means of largely increasing the society's membership. The contest will end Nov. 23d, and it is expected that shortly after, a reception to the new members will be held at the vesper service, at which it is hoped to have a celebrated preacher present.

It was announced that Sunday, Oct. 17th, would be the regular communion Sunday, and on Sunday, Oct. 10th, the next spiritual meeting will be held in the church basement. Vice Pres. Michael McDermott presided, and Joseph A. O'Brien was secretary of the meeting.

Gladstone A. C.
Meeting Thursday Evening
ASSOCIATE HALL
FEATURE BOUT
JOHNNY LYNCH of South Boston vs. EDDIE CARR of Chelsea. 12 rounds. Three other bouts.

STAR THEATRE
MERRIMACK STREET
Big Double Act
NEW PICTURES TODAY
2 to 5. SEATS 5c 7 to 10

LICENSE DEBATE

HELD AT FIRST PRESBYTERIAN CHURCH

"Can the Christian Vote 'Yes'?" was the subject of a somewhat interesting debate at a meeting of the Brotherhood of the First Presbyterian church, held last night. Rev. J. M. Craig and Charles Kirkpatrick spoke for the negative, and James Syme Hastings, who presided at the meeting, for the affirmative.

Mr. Craig said that liquor dealers told him they had violated the law and that they could not live up to it, yet he had heard some of them testify under oath that they never had violated it. He allowed that when a traffic got hold of a man to such an extent that he did not value the sanctity of an oath, it was time to vote the traffic down.

Mr. Kirkpatrick said that inasmuch as liquor was a temptation to many men and abused by the majority, it was the duty of the Christian to vote it down.

Mr. Hastings said that Americans were hypocritical about the rum traffic. He said his first drink of ale was given him by a Scotch parson, as good a man as ever lived. He contended that a proper regulation of the traffic did exist in England and Scotland and that very little crime resulted there from the use of liquor. He decided that the speakers for the negative had not shown why without a reasonable doubt, a Christian should not vote "yes."

WHIST PARTY

IN AID OF FRENCH-AMERICAN ORPHANAGE

A whist party in aid of the French-American Orphanage was held in St. Joseph's college hall last evening and, despite the inclement weather, the affair was a financial success. Messrs. Epiphane Labrie, sexton of St. Jean Baptiste and Laurier Tremblay and Napoleon Landry, janitors, were the organizers of the party. Mr. Maxime Lepine was master of ceremonies, and the following young women assisted with the refreshments: Misses Helene Tremblay, Bernadette Belanger, Helene Labrie, Ida Labrie, Alberine Pelletier, Marie Miville, Berthe Brunne, Berthe Gaudreault, Berthe Sicard, Cordelia Carreau, Yvonne Tremblay, Lea Regnier, Bernadette Bernier, Anita Lamontagne, Diana Dallaire, Marie Dallaire, Berthe Sauvageau, Anna Belanger. After the whist, a pleasant social musical program followed the games. Mr. George Labranche sang comic songs, and Lernette Labrie and Lina Bertrand, two young misses, pleased in some pretty duets. Miss Anna Alexander was at the piano.

MR. KETTLE, M. P.

RECENTLY MARRIED TO MISS M. E. SHEEHY

An Irish exchange just at hand has a long account of the wedding of T. M. Kettle, M. P. of Tyrone, to Miss M. E. Sheehy, daughter of Mr. David Sheehy, M. P. The ceremony was performed in the chapel of St. Kevin in the Dublin cathedral.

The bride, who was tastefully arrayed in white satin, was given away by her father.

Miss Kettle and Miss Olive Barry were the bridemaids; whilst Mr. Laurence Kettle discharged the duties of best man.

The Rev. Eugene Sheehy, uncle of the bride, assisted by the Rev. Father Bowden and the Rev. Father Launders, performed the solemn ceremony, after which nuptial mass was celebrated.

There was a large and distinguished company present, amongst whom were Mr. Joseph Devlin, M. P.; Mr. Sheehy-Skeffington, Mrs. Cousins, etc.

The wedding breakfast was held in Mr. Sheehy's residence, 2 Belvedere place.

They will spend their honeymoon in Austria. Mr. Kettle is well known to many people in this city.

"STEEPLE JACK"

DIZZY HEIGHT ARTIST IS IN TOWN

P. L. Walgreen, known from the Atlantic to the Pacific and in Billerica as "Steeple Jack," blew into town last evening, on route to North Billerica, where today he will do his annual stunt of painting the Liberty pole at North Billerica. This is a comparatively easy job for "Jack," for the pole though 165 feet high is a double-decker. "Steeple Jack" was originally a rigger in Boston and years ago worked with Ed. Hathaway, the well-known sign painter. He has painted all of the highest flag poles and skyscraping buildings in the country. He never used a spur or climbing irons in his life and in painting steeples he always made his ascent at night so that none ever knew just how he got there. He put the flag pole on the Quincy House in Boston and thereby hangs a tale. The city of Boston forbade the owner of the hotel erecting a flag pole on top of the building and the latter made up his mind that he was going to erect a pole despite the city of Boston. "Steeple Jack" was sent for and he suggested erecting a pole from the ground along the face of the building to the top and this was done, an Oregon pine pole 125 feet long being secured. This was sunk four feet under ground and run up along the face of the building and it towers 58 feet over the roof of the hotel. It still stands and every year "Steeple Jack" gives it a coat of paint.

If you want help at home or in your business, try The Sun "Want" column.

JOHN F. MEEHAN
Announces His Candidacy for the Mayoralty

To the Democrats of Lowell:

I hereby announce my candidacy for the democratic nomination for mayor.

I have served three years in the Massachusetts house of representatives, 1907, '08, '09.

My sympathies are with the plain people who elected me, and whose rights I have always championed against the encroachments of the public service corporation and the corporate interests.

At the last session I introduced and carried through a republican house of representatives the bill separating the police and licensing powers of Lowell. This bill had the moral support of our best citizens.

I am the ONLY member of the Massachusetts legislature in recent years who has been honored with a special and a unanimous vote of thanks by the Massachusetts state branch of the American Federation of Labor for meritorious service.

I rest my candidacy squarely upon my public record.

Respectfully yours,
JOHN F. MEEHAN,
224 Worthen St.

Advertisement.

ALL RECORDS

OF RAINFALL FOR THIS YEAR BROKEN

PORTLAND, Me., Sept. 29.—All records of rainfall for this year in Maine have been broken during the present rainy period which commenced last Friday and has continued every day since with the exception of Saturday. Up to an early hour last evening the total rainfall amounted to 2.27 inches.

DAN O'LEARY
World Famous Walker
Walks 6 Miles vs. Holske's Unknown to Run 10 Miles
$200 and gate receipts to winner.
Washington Baseball Park
Saturday, Oct. 2
Two open races for special prizes.
Admission 25, Children 10c

C. F. KEYES, Real Estate Auctioneer
Commission Rooms Old B. & M. Depot, Green St., Lowell, Mass. Tel. 1485

Tomorrow Afternoon at 3 O'Clock

THE COFFEY RESIDENCE, CONSISTING OF HOUSE, STABLE, TWO LARGE CARRIAGE HOUSES AND ABOUT 10,174 SQUARE FEET OF LAND AT NO. 21 MARGINAL STREET.

On the premises without limit or reserve, regardless of any condition of the weather, I shall offer for sale the above property. The house consists of ten rooms, bath, pantry and wash room. On the first floor there is a large hall, parlor, sitting room, den, dining room, kitchen, pantry and wash room. The dining room floor is of oak, the parlor and sitting room floors have oak borders, and the den floor is oak. There is an up-to-date ice chest built in off the kitchen. There is water closet, set tubs and lavatory in the wash room. There are five large, airy and well lighted chambers on the second floor. The house is slated roof, steam heat, cemented cellar and is in excellent repair inside and out. The barn, which is two story, slated roof, consists of seven single stalls, two box stalls and a harness room. There are two very large carriage sheds, which give plenty of room for storage, besides housing the wagons and sleighs. The lot has a large frontage on Marginal street, with an area of about 10,174 sq. ft. giving ample room for another house. The land is very level and is all sodded and concreted. Now, then, for some business man who keeps a number of horses, this is a grand opportunity as it is seldom you ever get a chance to purchase a place of this kind, either at public auction or private sale. Remember the day and the hour and that the sale will be absolute.

Terms: $100 to be paid to the auctioneer as soon as struck off.
CITY INSTITUTION FOR SAVINGS.
Frank W. Hurd, Treasurer, Mortgagee.

At 3.30 on the Same Day

AT 84-92 SUFFOLK STREET 3 BUILDINGS AND ABOUT 6000 SQUARE FEET OF LAND IN ONE PARCEL.

On the premises without limit or reserve, I shall offer for sale this grand renting parcel of realty, consisting of a six tenement block two, two-tenement houses, all slated roofs. They have on an average five rooms to a tenement with separate water closet with each, and are all rented bringing in a yearly rental of about $870. Now for someone who can give the time and attention that such property requires they are bound to get a grand return on the amount invested, and a few hundred dollars would put this property in good shape. They are in an excellent location for the renting of small tenements, being in such close proximity to the many industries in this section of the city. They are located on that part of Suffolk street between Broadway and Liberty square. The wise speculator would do well to look up this parcel.

Terms—$500 to be paid to the auctioneer as soon as struck off.
CITY INSTITUTION FOR SAVINGS.
Frank W. Hurd, Treasurer, Mortgagee.

"I'M THERE WITH THE LAUGHS 300, COUNT 'EM"
HENRY B. HARRIS—PRESENTS ("BOB BLAKE")
THE TRAVELING SALESMAN
A COMEDY BY JAMES FORBES AUTHOR OF "THE CHORUS LADY"
"THIS COMEDY WILL MAKE THE WHOLE LAND LAUGH"
SATURDAY EVENING POST, PHILADELPHIA—PA.
ONE YEAR IN NEW YORK, FOUR MONTHS IN BOSTON
LOWELL OPERA HOUSE
Friday and Saturday, Oct. 1-2
Prices $1.50, $1.00, 75c, 50c, 25c. SEATS ON SALE

Lowell Opera House JULIUS CAHN Prop. and Mgr.
COMING ONE NIGHT ONLY MONDAY, OCT. 4
Seat Sale Begins Tomorrow, 9 A. M.
Direct from the Boston Theatre. A New Dashing Military Operetta
HENRY W. SAVAGE OFFERS
The Gay Hussars
(EIN HERBSTMANOEVER)
Music by Emmerich Kalman. Book adapted by Maurice Brown Kirby. English lyrics by Grant Stewart. Staged by George Marion.
ONE HUNDRED SINGERS
Musical sensation of Vienna, Berlin and Budapest.
SAVAGE GRAND OPERA ORCHESTRA
PRICES $1.50, $1.00, 75c, 50c, 25c